The Weather
Today—Mostly cloudy followed by occasional rain. High of about 45. Wednesday—Occasional rain. Yesterday—High, 60 at 11:02 a. m.; low, 47 at 10 p. m. (Details on Page B-13.)
Phone NA. 4200

The Washington Post

FINAL
Phone NA. 4200

NO. 26,514 | Copyright, 1949, By The Washington Post Company. | Entered as Second Class Matter, Postoffice, Washington, D. C. | WASHINGTON: TUESDAY, JANUARY 18, 1949

CARRIER DELIVERY PER MONTH: Daily and Sunday $1.35, City Zone $1.50, Elsewhere; Daily Only .90 " " .90 "; Sunday Only .45 " " .45 "
SINGLE COPY PRICE: Daily .05; Sunday (city zone) .10; Sunday (elsewhere) .15

Arbitrator Denies Rise To 90,000, Union Says

Textile President Scores Turndown Of N. E. Hike Under Deal on Contract

Boston, Jan. 17 (AP).—The Textile Workers Union of America, CIO, reported today that an arbitrator's decision, specifically involving New Bedford-Fall River area workers, would have the effect of denying wage increases to 90,000 employes of the industry in New England and Middle Atlantic States.

Commenting on denial of a 10-cent-an-hour pay increase to New Bedford-Fall River cotton and rayon workers by an arbitrator, Union President Emil Rieve declared the decision is "a disappointment to us."

He contended the finding by the arbitrator, Prof. Douglas C. Brown, of the Massachusetts Institute of Technology, was based on "a sort of economic crystal gazing." Rieve said the union would "withdraw from similar arbitration cases involving other cotton and rayon textile mills."

Prof. Brown was accepted by union and manufacturers as arbitrator of the pay increase request brought under a reopening clause of a no-strike contract which runs to March, 1950.

He declared the outlook for the industry did not warrant the requested increase at this time. The 10-cent hike would have raised average pay scales in the Fall River-New Bedford area to $1.28 per hour.

"The decision directly affects approximately 30,000 workers," the union announcement said. "However, it will also deny higher wages at this time for an addftional 60,000 workers in other mills."

High Court Bars State Action in NLRB Case

The Supreme Court ruled yesterday that State agencies may not assume jurisdiction in interstate labor relations where the National Labor Relations Board has authority, but has not formally employed its power. Story on Page 15.

20 Airmen Killed As B-29 Crashes In Scottish Wilds

Lochgoilhead, Scotland, Jan. 17 (AP).—An American B-29 Superfortress crashed in this desolate section of Argyllshire today, and police said all 20 Air Force men aboard were killed.

In London, a spokesman for the United States Air Force said, "Until all bodies have been recovered we continue to hold a faint hope that there may be survivors who parachuted and became lost."

The bomber, which had been attached to the 301st Bomb Group stationed at Scampton Field, Lincolnshire, was en route home to the States via Iceland. The group's home base is Smoky Hill Field, Salina, Kans.

The Superfort was carrying 11 crewmen and 9 ground force men and their baggage. Two ships took off together for Iceland, but one turned back because of bad weather.

40 Billion Bonus Bill To Be Asked by Amvets

Amvets, World War II veterans' organization, is getting ready to ask Congress to give veterans a bonus.

Harold A. Keats, national commander, said a mail poll of members "overwhelmingly favored immediate payment of a Federal bonus in Government bonds maturing in six years." Amvets estimated a bonus would cost 40 billion dollars.

Post Ad Sells Television Set First Day

A Post "Miscellaneous For Sale" ad brought together Mr. C. B., who hoped to sell his television set, and some Post reader who wanted to buy one. Mr. C. B. placed his ad Jan. 8 and made a sale the first day.

Like to trade some such article for cash? Call The Washington Post, NA. 4200.

After Tour of Night Spots

Heir to Baker Millions Shot To Death in Florida Mystery

Tallahassee, Fla., Jan. 17 (U.P.).—Grenville Baker, 27, handsome heir to New York banking millions, was mysteriously shot to death early today on his swank Horseshoe Plantation here after he returned from a tour of night spots with a drive-in waitress.

Tonight, after hearing four hours of testimony, a coroner's jury ruled that Baker died "by being shot in the head with a pistol held by a party or parties unknown."

Officials said the investigation would be continued but that no one is being held.

Witnesses differed as to the circumstances accompanying the death after two doctors testified that Baker died of a bullet fired into his right temple from range close enough to leave powder burns.

The young waitress, 21-year-old Mrs. Thelma Griffin, was slightly injured in the wreck of a jeep in which she and Baker were riding shortly before the shooting. Testimony disclosed that a married couple had met Baker at the airport and that they had gone on a round of taverns and had picked up Mrs. Griffin at one of them. They had apparently taken Baker to his plantation where he got the jeep and with Mrs. Griffin beside him, set off in the dark to show the married couple, Mr. and Mrs. Floyd Whiddon, the way to a highway.

Mrs. Griffin testified that Baker lost control of the jeep while driving up the dark plantation trail and it plunged into a ditch.

GRENVILLE K. BAKER
Mystery Slaying Victim

The crash knocked her out, the waitress said, and when she awoke she saw Baker lying motionless in the roadway. She ran for help, and when she returned the body had moved, or been moved, to the ditch beside the car.

Mrs. Griffin said that Baker had

See BAKER, Page 9, Column 4.

150,000 Mass For Defense Of Nanking

Nationalists Flee Tangku; Peiping's Fall Appears Near

Nanking, Jan. 17 (AP).—The Chinese Nationalists fled by sea from the northern Port of Tangku today amid indications that Peiping was destined quickly to surrender or fall to the encircling Communists.

In central China, the government deployed troops estimated at 150,000 along a 300-mile Yangtze River front for the defense of Nanking and Shanghai. At least 300,000 Reds were grouping for the battle for Nanking.

Foreign military observers said the effort looked hopeless and that 60,000 of the troops were in what looked like suicidal positions some 30 miles north of Nanking.

The Chinese navy used small craft of all sorts to move the 35,000-man garrison across Taku Bar and out to sea.

The Communists shortly afterward broadcast that they had taken Tangku after the Nationalists fled.

Mediation in China Declined by Russia

London, Jan. 17 (AP).—Tass said tonight Russia has turned down a request of the Chinese government to mediate the civil war because of a policy of "non-interference in the internal affairs of other countries."

(Shortly after the Tass statement was released by the Soviet monitor in London, he informed editors the dispatch was being withdrawn and a corrected version would be moved later.)

The original dispatch said:

"The Soviet government's reply points out that restoration of unity in China as a democratic, peace-loving state is a matter for the Chinese people themselves, and that this unity could be achieved most rapidly by means of direct negotiations between the parties without direct foreign interference in the internal affairs of China."

Israel, Egypt Near Accord, Bunche Hints

Agreement Reported Reached on Release Of Encircled Troops

Lake Success, N. Y., Jan. 17 (U.P.).—Acting Palestine Mediator Ralph J. Bunche informed the United Nations Security Council tonight that he expected the Israeli-Egyptian armistice negotiations to "be concluded—and I hope successfully—within a matter of days."

His headquarters announced at Rhodes that Israel and Egypt reached agreement today on one problem before them, and a reliable source revealed this was the crucial question of releasing Egyptian troops trapped at El Faluja.

It was understood the evacuation would be contingent upon the success of current Egyptian-Israeli armistice negotiations.

The Israeli and Egyptian delegates held a seven-minute joint meeting tonight.

Israel Will Release Two RAF Prisoners

Tel Aviv, Jan. 17 (NYHT).—The Israeli government made two important conciliatory gestures today.

The government informed Britain that two Royal Air Force pilots shot down and captured during the last day of the Negev battle would be permitted to return home or to their Suez base.

They are Pilot Second Class Frank Harvey Close and Flying Officer Timothy McElhaw.

The government also agreed today to allow the evacuation of about 200 Egyptian wounded from Faluja in the Negev and to permit food and medical supplies to reach the encircled brigade.

A high government source revealed that initial parleys with the Lebanese had produced complete agreement on all military issues. This source also revealed discussions with Trans-Jordan were making "highly satisfactory" progress.

Prices Total $290,000

WINX Sold to Philadelphian; WTOP Acquires FM Station

Philip L. Graham, president of the WINX Broadcasting Co., announced yesterday the sale of standard broadcast Station WINX to William A. Banks of Philadelphia, Pa., and the sale of frequency modulation Station WINX-FM to WTOP, Inc.

The transfer of both stations is contingent upon approval of the Federal Communications Commission. Contract prices total $290,000, of which $130,000 is for WINX and $160,000 for WINX-FM.

Banks, a veteran broadcaster, is owner of Station WHAT in Philadelphia.

On October 20, 1948, the FCC authorized the assignment of WTOP, the Columbia Broadcasting System's 50,000-watt station in Washington, to WTOP, Inc., a new corporation of which 55 per cent is owned by The Washington Post and 45 per cent by CBS. FCC authorization was made contingent upon the sale of WINX and WINX-FM prior to February 20, 1949.

The Washington Post and Columbia Broadcasting System originally announced their plans on May 17, 1948, and made their application to the FCC on June 15, 1948.

Commenting upon yesterday's announcement, Banks stated: "WINX is 'Washington's First Independent Station,' with a long record for service to its listeners. On approval of the FCC, the new management of WINX will make every effort to maintain its leadership among Washington's independent stations."

Graham stated: "Mr. Banks is a broadcaster of long and established reputation. We are very pleased to have made this contract for the sale of WINX to him. The transfer of the FM station, which will become WTOP-FM, will provide listeners with the benefits of FM transmission of WTOP programs."

WINX operates on 1340 kilocycles with 250 watts. Its main transmitter is at Arlington, Va., with synchronous transmitters at 8th and I sts. nw., Washington, D. C., and the East-West Highway, Bethesda, Md. WINX-FM operates on 96.3 megacycles with a radiating power of 20,000 watts. Its main transmitter is at the WINX Arlington site. WTOP broadcasts on 1500 kilocycles.

Truman Asks Powers to Reorganize

Authority Sought Would Include D. C. Government, All U. S. Agencies

By John W. Ball
Post Reporter

President Truman yesterday asked Congress for permanent authority to reorganize any or all Government agencies, including the District of Columbia government.

If the power he asks is granted, any such order he issues will be effective unless vetoed by both houses of Congress within 60 legislative days.

A bill granting his request was immediately introduced by a bipartisan group of Senators, all members of the Expenditures Committee, to which it was referred. The sponsors were Chairman John L. McClellan (D., Ark.) and Senators James O. Eastland (D., Miss.), Clyde R. Hoey (D., N. C.), Herbert R. O'Conor (D., Md.) and Joseph R. McCarthy (R., Wis.).

Courts Are Excepted

The McClellan bill would give the President authority to reorganize the District government except for the courts. In this regard it differs from previous reorganization bills.

"It will thus be possible to reconstruct the present cumbersome organization of the District government," McClellan stated. However, the bill prohibits "transferring to or consolidating with any other agency the municipal government of the District, or any of the functions of the municipal government, or of abolishing the municipal government or any or all of its functions."

The measure has nothing to do with the home rule proposal, and McClellan declared that he was "going to see that it is not mixed up with it."

The home rule bill introduced both last session and this by Representative James C. Auchincloss (R., N. J.) has a dual purpose—to give the District home rule and to reorganize the agencies of the District government. It would place 12 major departments of the local government under a city manager to be appointed by an elected council, and the schools under an elected school board.

Provisions of Bill

Under his proposal the President would prepare his reorganization plan and submit it to Congress. Unless both the House and Senate rejected it within 60 legislative days, it would go into effect. The law would be inoperative unless Congress was in session for the entire 60 days.

President Truman pointed out that similar authority had been granted twice before on a temporary basis, in 1939 and 1945. The latter law expired last April 1.

The measure, Mr. Truman asserted, should be "comprehensive in scope; no agency or function of the executive branch should be exempted from its operation." The request, he said, is "especially timely and essential" because the Herbert Hoover Commission on Reorganization of the executive branch will be ready with its recommendations by March 10.

Mr. Truman's request was similar to one made last week by Mr. Hoover. The former President wrote Congress that reorganization of "the most gigantic business on earth" is badly needed. He also urged that no agencies be exempted. Congress exempted cer-

See AGENCIES, Page 4, Column 3.

Inaugural Throng Vanguard Begins Arriving in Capital; Federal Holiday Bill Passed

Measure Adopted After Bitter Protest; Tax Exemption Approved by House

By Dorothea Andrews
Post Reporter

The House of Representatives, by a voice vote, yesterday approved a bill to give Federal workers a 4-day weekend, after 23 minutes of discussion. The bill now goes to the White House for President Truman's signature.

The holiday bill gives Thursday and Friday off to all Federal and District employes in the metropolitan area "except those who may for special public reasons be required to be on duty on such days by the heads of their respective departments."

The bill defines the metropolitan area as including the District, Alexandria and the counties of Montgomery, Prince Georges, Arlington and Fairfax.

The House also voted, after bitter debate, to pass a bill exempting admission tickets for inaugural functions from Federal amusement taxes. The vote was 199 to 49.

The Senate is expected to act today on the tax-exemption measure. Senator Walter F. George (D., Ga.), whose Senate Finance Committee has studied the bill, indicated yesterday that it would reach the floor without committee objection, although some members of the committee do not like the measure.

The holiday bill was adopted by the House over bitter protests from Representative Edward R. Rees (R., Kans.) who charged that the legislation had not been referred to the Civil Service Committee.

"If you want to talk about running a steamroller, this is a fair example," he said. It was pointed out, however, the House committees will not be formally organized until the House meets today.

Rees, who said he had no objection to giving Government employes in this area a holiday, added that they won't be able to look at the parades from Federal buildings unless they are invited by the officials in charge.

He added that with 200,000 employes taking the day off, the "bill"

See INAUGURAL, Page 4, Col. 4

Civilian Units Given Parade Instructions

Police Superintendent Robert I. Barrett yesterday issued the following instructions to civilian units marching in the Inaugural Parade:

Units from the northeast and northwest sections of the city should follow the best available route to 2d or 3d sts. ne. and then proceed south to the formation area.

Units from the southeast and southwest sections of the city should follow the best available route to Virginia ave. and then proceed on Virginia ave. to formation area.

The formation area is located south of Independence ave. between 6th st. se. and 3d st. sw.

Rehearsing for Armory Gala

The Washington Post

Movie Actress Jane Powell, in Washington, runs over the songs she will sing at the Inaugural Gala Wednesday evening

Truman's Pay Increase Wins Final Approval

Measure Also Boosts Salaries of Speaker And Vice President

By Edward F. Ryan
Post Reporter

Congress yesterday gave its final approval to a bill boosting the President's salary from $75,000 to $100,000 and his tax-free expense money from $40,000 to $90,000 a year.

Final action came with House passage of the bill by a voice vote.

The bill now goes to the White House where President Truman must sign it before his inauguration Thursday to get the increased compensation for his new four-year term.

The bill also boosts the salaries of the Vice President and Speaker of the House from $20,000 to $30,000 and gives each a tax-free $10,000 annual expense allowance.

Senate approval was given the bill last week by a vote of 68-to-9. Token opposition greeted it in the House from a few Republicans, but it faded when Representative Clarence J. Brown (R., Ohio), urged passage of the bill.

House Majority Leader John W. McCormack (D., Mass.), in presenting the bill for action, told the House that the most pleasing thing about the pay increase plan was it had come from Republican sources, and had the backing of former President Herbert Hoover.

Representative Brown, a member of the Hoover Commission on Organization of the Executive Branch of the Government, told the House the commission unanimously favored the pay increase for the Government's three top officials. He said every public official is entitled to reimbursement for the expense he may have in the conduct of his office. "We cannot afford to hold down compensation to the point where only a rich man can afford to hold public office," said Brown.

Accused Reds Protest Use Of 400 Police

Conspiracy Trial Of 12 Party Leaders Starts in New York

New York, Jan. 17 (AP).—The Nation's 12 top Communists went on trial today and spent all of the first day charging they were being subjected to a "police trial" in an atmosphere of martial law.

They are accused of working for the forcible overthrow of the Government.

For six hours from the time the case was called in Federal Court at 10:43 a. m. (EST) until adjournment, defense counsel hurled accusation at the way the case was being handled.

Their characterizations included "a Hitler trial" and "another Scottsboro case."

The Communists' heaviest guns were leveled at the police detail of 400 men assigned to the courthouse at Foley Square and the surrounding neighborhood. It was the largest such detail ever called to a court case here.

Presence of the police, the defense charged, constituted an "armed mob in uniform," and turned the neighborhood into an "armed camp." They said the purpose was to "poison the minds of the prospective jurors" and intimidate them and their clients.

To the latter charge, Judge Harold R. Medina, declared:

"That's the most absurd thing I've ever heard of. You gentlemen don't act as though you're intimidated."

Defense counsel entered motion after motion to have the detail dismissed. Medina denied each one.

They vainly sought to have the court postpone the proceedings for 90 days, grant a bill of particulars and that Medina disqualify himself on grounds of prejudice.

While the legal battle was being

See REDS, Page 5, Column 1.

First Prison Sentences

Maryland Jails 2 Virginians In Potomac River Oyster War

Leonardtown, Md., Jan 17 (AP).—Maryland used prison sentences for the first time today in its shooting war with Virginia over dredging oysters in the Potomac River.

Virginia has contended in the past that Maryland doesn't have any right to punish her watermen for violating the conservation rules.

Governor Tuck of Virginia conceded recently, however, that Maryland courts have jurisdiction, and said Virginia does not plan to contest it.

He had "no comment" on this newest development in the oyster war.

Trial Magistrate J. Ralph Abell imposed 12-month sentences in the Maryland House of Correction on John (Winky) Atwell, 21, of Colonial Beach, Va., and John Brown, Alias Norman Brown, 27, of Fredericksburg, Va. Thomas D. Jackson, 24, of Oak Grove, Va., was fined $500.

Their boat was confiscated.

The men were caught last Friday morning after a Maryland patrol gave chase and forced their 42-foot workboat ashore amid rifle fire.

They had been dredging oysters on a rich, State-planted bar at the mouth of the St. Mary's River, not far from the point where the Potomac flows into Chesapeake Bay.

Landon Curley, proprietor of an oyster packing house at Colonial Beach, said 17 Maryland men were arrested the same morning as the Virginians on dredging charges, and taken to LaPlata, Md.

"If they're going to make Virginia men do time," he said, "they ought to do the same to Maryland men."

Chester W. Cullison, supervising inspector for the Maryland Tidewater Fisheries Commision, brought into court a mean-looking scraper 42 inches wide. It had 13 teeth and two metal attachments called divers, which are designed to tear down into the oyster beds and loosen the bivalves.

It is illegal to use such rigs in taking oysters from the Potomac. Oystering is limited to tonging. Watermen in small boats probe the bottom with big pincers on the end of two long poles and bring their prizes up a few at a time, instead of scraping them wholesale from the bottom. Conservation authorities say this is not so hard on the oyster beds.

Maryland and Virginia laws agree on the point, but there is a 1785 colonial compact which provides that violators should be tried in courts of their own States.

After many years of complaints about night raider dredge fleets from the Virginia side and that Virginia courts failed to punish violators, the Maryland General Assembly in 1947 passed a law which provides for trial of the Virginians in Maryland.

After South African Rioting

Thousands of Indian Refugees Refuse to Return to Homes

Durban, Union of South Africa, Jan. 17 (AP).—Thousands of Indian refugees refused to return to their homes tonight from the protected camps to which they fled during the bitter race rioting here.

For the first time since Thursday it was apparent that police and troops had halted the murderous native-Indian feuding. A constant patrol of police, soldiers and sailors is being maintained.

Some shooting occurred last night when police fired on native looters, but that has died down now.

Police said more than 100 persons were killed in the rioting, touched off when a native boy was injured in a fight with an Indian peddler. P. R. Pather, secretary of the South African Indian Congress, estimated the death toll at 300.

Treatment was given to 1184 natives and Indians at King Edward Hospital. Ambulance officials said they took care of 6000 cases but many of these were minor.

The Red Cross said there were at least 25,000 Indians in the 12 main refugee camps in Durban. An Indian source estimated there were 40,000 Indians in 46 camps in Durban and the surrounding area.

A flareup was reported in Johannesburg, largest city in South Africa, 310 miles northwest of here. Police and troops stood by there after a bomb hurled from a passing car at an Indian shop blew out windows.

Other incidents were reported in the province of Natal. In one of them two natives were killed and three others were injured. They had been attacked by a carload of Indians.

Officials held an emergency meeting in Durban.

Native spokesmen said the rioting had an underlying economic aspect. They claimed many Indian wholesalers and storekeepers had overcharged the Negroes and forced tie-in deals on them.

Harriman Reports ECA Progress in Europe

New York, Jan. 17 (AP).—W. Averell Harriman said today that there "is a continual progress in production" in European countries receiving American aid under the Economic Recovery Program.

Unofficial Forecast Is for Fair Weather; Distant Currents Of Air Are Eyed

By Richard Morris
Post Reporter

The vanguard of thousands who will descend upon Washington for President Truman's Inauguration began moving into town yesterday from all directions on all kinds of transportation.

Hotels, rooming houses, and accommodations at private residences or the homes of relatives were reported filling up rapidly with visitors—all with an eye to preinaugural festivities.

What sort of weather they may expect for Thursday remained, officially at least, a moot question. The Weather Bureau will announce its forecast this morning.

"Good weather" was predicted unofficially at Bolling Field Air Force Base. A forecaster said a cold front that has formed in Alabama and Tennessee is being anxiously watched. Another is moving southeastward from Saskatchewan at about 30 miles per hour.

If air currents are sufficient to dissipate both "fronts" within the next 48 hours—or to divert them away from Washington—observers believe the city is in for a clear day on Thursday. The Weather Bureau said it will rain today and Wednesday, with precipitation expected to stop Wednesday night.

The Statler Hotel, which "emptied the house" over the weekend to make room for inaugural guests, reported about 90 per cent of yesterday's arrivals will stay through Thursday. The hotel probably will be filled by tonight with visitors who made reservations well in advance.

At the Mayflower, the reservation clerk said "100 per cent" of its transient business yesterday was due to arrival of guests for the inauguration. The hotel should be filled up by tonight, according to the report.

An unexpected stream of early arrivals checked in at the Willard, many of them having made reservations for Wednesday. A hotel official said "about 40 per cent of the house" was filled with persons intent upon joining in this week's festivities. By late tonight,

See ARRIVE, Page 4, Column 1.

Inaugural Day Timetable

7 a. m.—President Truman breakfasts with members of Battery D, Sapphire Room, Mayflower Hotel.

11:40 a. m.—President and Vice President-elect Alben W. Barkley, Chief Justice Fred M. Vinson and associate justices of the Supreme Court, members of Congress and the Cabinet, Governors of States, United States military heads and Foreign Ministers and Ambassadors assemble on President's platform.

Noon—Associate Justice Stanley F. Reed administers oath of office to Mr. Barkley and Chief Justice Vinson administers oath of office to Mr. Truman, followed by the President's inaugural address.

1:30 p. m.—Two-and-a-half-hour parade begins.

5 p. m.—Two-hour presidential reception at the National Gallery of Art (by invitation).

10 p. m.—Inaugural Ball at the National Guard Armory (by invitation).

Plane Missing Over Caribbean With 20 Aboard

New York, Jan. 17 (U.P.).—A British South American Airlines plane with 13 passengers and a crew of 7 aboard is missing on a flight over the Caribbean, the Coast Guard reported today.

(In London, an airline official said the four-engined plane, bound from London to Santiago, Chile might have carried 22 passengers and 7 crew members.)

The luxury airliner, the Star Ariel, took off from Bermuda at 7:42 a. m. today for a 5-hour and 15-minute flight to Kingston, Jamaica, where it was scheduled to arrive at 1:07 p. m. EST. It carried fuel for 10 hours flying time, which apparently was exhausted at 5:42 p. m. EST today.

Today's Index

	Pages		Pages
Amusements	12	Federal Diary	B1
Classified	B10-13	Financial	14
Columnists	10, 11	Obituaries	B2
Comics	B14, 15	Radio	B13
Crossword Puzzle	B13	Sports	16, 17
District Line	B14	Weather	B13
Editorials, Cartoons	10	Women	B3-9

Democrats in House Ratify Assignments

By Robert C. Albright
Post Reporter.

A House Democratic committee slate, weighted in the Administration's favor on most key units and dealing Dixiecrats completely off one of them yesterday was quickly ratified by a Houst Democratic caucus.

Subject to approval of the full House today, the long-awaited committee lists ended two weeks of organization maneuvers to make the House safe for the Truman "Fair Deal."

Leaders overhauled the House Committee on Un-American Activities in the process and dropped from it two Dixiecrats—Representatives John J. Rankin (Miss.) and F. Edward Hebert (La.).

Hebert called it a "purge" and accused leaders of "subterfuge" in assigning other reasons. The official explanation in Hebert's case was a new rule that only trained lawyers should serve on the spy-hunting group. The Louisiana States Righter is a former newspaperman.

Chairmanship Is Bar

Veterans Affairs Chairman Rankin was barred on another rule that no chairman of a major committee may serve on a second unit. Rankin said he may make a statement later.

Except in the case of Representative Vito Marcantonio (A.L.P., N.Y.), who supported Henry Wallace, and again was left bottom man on the relatively minor House Administration Committee, there was no "purge" pattern in the rest of the assignments.

In fact, one member of Rankin's own Mississippi States Rights delegation was named to a fourth-in-rank post on the once powerful House Rules Committee. He was Representative William M. Colmer (D., Miss.). Colmer, a former member of the rules group, was squeezed off when Republicans organized the Eightieth Congress. In Colmer's case leaders decided to follow the seniority rule of "last off a committee, first on."

Futile Victory

Normally, Colmer's assignment would be considered a coalition victory. If he and two other conservative Democratic members, Representative E. E. Cox (Ga.) and Howard W. Smith (Va.), voted with the group's four Republicans, a once potent coalition would have 7-to-5 control of the committee.

That possibility was offset by leaders themselves at the outset of the new session. The House then reduced the Rules Committee to virtual impotence by empowering committee chairmen to call up in the House any committee-approved bills sidetracked by the Rules unit.

Four hand-picked Administration Democrats were appointed to the other Rules Committee vacancies: Representatives Ray J. Madden (Ind.), John E. Lyle, jr. (Tex.), John McSweeney (Ohio) and James J. Delaney (N. Y.).

They are expected to line up on most programmed bills with Rules Chairman Adolph J. Sabath (Ill.), an Administration stalwart.

Cooperation Pledged

Representative Lyle, typical of the "new order" Rules Committeemen, said he will work closely with the House leadership. Lyle said he will vote to send a bill to the floor even if violently opposed to its passage, on the principle that the House should be allowed to vote on bills reported by committees.

The shakeup in the Un-American Activities Committee is designed to meet criticism of the group's handling of witnesses and evidence, by putting lawyers in the saddle. But it affected only Democratic members.

House Republicans have filled all their posts on other major committees, but are holding up selections for the spy-hunting group. The GOP's retiring committee chairman, Representative J. Parnell Thomas (R., N. J.) is not a lawyer. The one other possible GOP hold-over on the committee, Representative Ralph M. Nixon (R., Calif.) is a former Office of Emergency Management attorney and practicing lawyer.

Chairmanship of the controversial House unit now passes to Representative John S. Wood (D., Ga.). The other four Democratic members are lawyers, and will serve on the committee for the first time. They are Representatives Francis E. Walter (Pa.), Burr P. Harrison (Va.), John McSweeney (Ohio) and Morgan M. Moulder (Mo.).

"An Artful Device"

Although Hebert was dropped from the Red-hunting committee by the "lawyers only" rule, he was returned to ninth ranking position on the House Armed Services group, and Southerners generally held a strong grip on most committees.

Hebert slapped at the leadership after the caucus adjourned. He said "an artful device has been effectively employed" to bar him from the Un-American Activities Committee.

"I was critical of the attitude of both Republicans and Democrats by refusing to participate in any plan or scheme which would either smear or whitewash individuals," his statement said.

"I sought only the truth and attempted to bring some balance to a rather insteady procedure. The reward for that contribution is the failure to reassign me . . . on the rather feeble and puny guise that only lawyers were to be selected."

Hebert said he participated "actively and openly" in the States Rights movement and "apparently this was a mortal sin. . . .

"The practice of the political purge is not a new art. It has always been indulged in as a means of liquidation by those who refuse to recognize the right of an individual to think and to act for himself. . . ."

Central and Far West States, almost completely frozen out of the House chairmanship picture by the seniority rule, received partial compensation in the form of a majority of the assignments to the West-conscious House public lands committee.

But the chairmanship of the Public Lands group went to a New Yorker—Representative Andrew L. Somers.

Somers issued a statement saying he is "vitally interested in the West and its problems" although an Easterner. He promised to speed legislation on irrigation, reclamation and other Western problems.

Happy Landing—

A LUCKY VISITOR—when this picture was taken—was A. B. Hayes of Anchorage, Alaska. He had two choice seats for the Inaugural Parade and he received kisses of welcome from two members of the airline reception committee, Stewardesses Lorraine Ellefson (left) and Marie Ruppert, who are assigned to greet visitors arriving here by plane

House Assignments Are Made To District Committee Posts

House Democrats yesterday assigned nine veteran members and six new ones to the House District Committee.

Of the six new committee members, five have served previously in the House. They are Representatives Walter K. Granger (D., Utah), James H. Morrison (D., La.), George P. Miller (D., Calif.), Frank Buchanan (D., Pa.) and Monroe M. Redden (D., N. C.). The one freshman Democrat assigned to the District group was Representative Paul C. Jones (D., Mo.).

The nine Democratic members who will continue on the District committee are Chairman John L. McMillan (D., S. C.) and Representatives Oren Harris (D., Ark.), Thomas G. Abernethy (D., Miss.), Howard W. Smith (D., Va.), Arthur G. Klein (D., N. Y.), Olin E. Teague (D., Tex.), John F. Kennedy (D., Mass.), Robert E. Jones, jr. (D., Ala.) and James C. Davis (D., Ga.).

McMillan said he hopes to call the first meeting of the committee next Monday to get organized.

He said he would present to the committee for its decision the question of whether home rule legislation is to be handled by a special subcommittee, as in the last Congress, or by the District Judiciary Subcommittee. The two ranking Democrats on the Judiciary group, Representatives Harris and Abernethy, joined with McMillan in leading last year's House fight against home rule for the District.

Four of the newly assigned District committee members favor Washington home rule. A fifth, Representative Morrison, said he had an open mind on the question, although he twice voted against home rule in the House last year. Representatives Jones said he was not ready to commit himself on the home rule issue.

Representative Granger, now in his fifth term in the House, said he had not asked to go on the District Committee. He is a member of the Agriculture Committee.

"I felt that if a man went on the District Committee he ought to be able to give it more time than I will."

Granger said he thought his own feeling about not wanting to get on the committee indicated one one of the best arguments for giving Washington home rule.

Representative Miller, in his third term, recalled that he had testified for Alaskan statehood, had served on the House committee which recommended Hawaiian statehood, and declared that the people of Washington are as capable of governing themselves as those in the territories.

Representative Redden was city attorney of Hendersonville, N. C., four years, and attorney of Henderson County 16 years before his election to the last Congress. He said he favors home rule for Washington, with an elected city government, and final authority in Congress.

Buchanan voted last year with home rule backers in House test votes on the District home rule bill. He is in his second term in the House. He is a former mayor of McKeesport, Pa.

Jones had varied experience in local and State government and in the newspaper business before his election to the House. He is a former member of the city council and mayor of Kennett, Mo., his home town. He served 10 years in the State Legislature, 8 of them as chairman of the State Senate appropriations Committee.

Sleeper Flights To Start March 3 To Honolulu

Air flights from Washington to Honolulu with overnight sleeper service from San Francisco will become effective on March 3, officials of United Air Lines said yesterday.

A connection out of Washington will permit passengers to leave the National Airport at 12:30 p. m. and arrive in Honolulu at 7:20 the following morning, officials said. The flight will require slightly more than 20 hours flying time.

The flights will operate five days weekly out of Washington. In the new sleeper service, the berth charge will be $50, subject to the approval of the Civil Aeronautics Board, in addition to the regular fare of $298.35 for a one-way ticket.

Estate Taxes on Trust Fund Upheld by Supreme Court

By The Associated Press

The Supreme Court yesterday ruled, 6-3, that Federal estate taxes can be levied on a trust fund if the grantor of the trust keeps a life-time right to the income.

The decision reversed a position the court took in 1930.

Justice Black said in the majority opinion that the court had reversed itself because it had become clear that the effect of the 1930 ruling was:

"To permit a person to relieve his estate from the tax by conveying its legal title to trustees whom he selected, with an agreement that they manage the estate during his life, pay to him all income and profits from the property during his life, and deliver it to his chosen beneficiaries at death."

Black added that "preparation of papers to defeat an estate tax thus became an easy chore for one skilled in the various niceties of the art of conveyancing."

The high court also:

1. By a 7-to-2 vote, decided that a Chicago man must pay Federal income tax on money he saved by buying back his own bonds at prices less than their face value.

2. In a 6-to-3 decision, ruled that Federal Courts have jurisdiction when there is a dispute over attorneys' fees in proceedings under the Federal Bankruptcy Act.

Two separate cases were before the court in its decision involving trust funds.

In one, the court ruled that a $1,140,606 trust fund set up by the late Sidney M. Spiegel, Chicago merchant, must be included in his gross estate for Federal tax purposes.

The court, in the other case, upheld a Government claim for estate taxes on a $188,800 trust established in 1924 by Francois L. Church of Brooklyn, N. Y., who died in 1937 at the age of 37.

Justice Black wrote the majority opinion in each case. Justices Burton and Frankfurter wrote dissenting opinions and Justice Jackson noted a dissenting vote. Justice Reed wrote a lengthy opinion concurring with the majority views in Spiegel's case, and dissenting in the Church case. The written opinions in these two cases alone took up 112 pages.

In the bond case, Justice Burton delivered the 7-2 decision, and Justice Reed wrote a dissent in which Justice Douglas joined.

Truman's Inaugural Week Program to Test His Reputation as the 'Indefatigable Man'

By Edward T. Folliard
Post Reporter

President Truman's social calendar for Inaugural Week was made public yesterday. It promises to test seriously his reputation as the Indefatigable Man.

On Inauguration Day (Thursday) he will have a 7 a. m. before-sunrise breakfast with his old Battery D comrades of World War I. This will require no effort, for he's usually up around 5:30 a. m., anyway. That night, however, Mr. Truman's early-to-bed habit will go by the board. It will be late when he starts for the Inaugural Ball, and probably after midnight when he turns in at the Blair House.

Aside from these events, the program announced at the White House yesterday calls for a whirl of luncheons, dinners, receptions, and off-the-cuff talks that will begin tonight with a dinner of the Truman-Barkley Club at the Mayflower.

Appears in Good Shape

The 64-year-old Chief Executive appears to be in splendid physical shape for the ordeal.

Brig. Gen. Wallace Graham, the White House physician, said yesterday that Mr. Truman was in "a better state of health and mind than he has been in a year." He said it was difficult to keep him on a schedule of hours such as a physician would normally advise—this because of the President's generosity with his time.

"Despite that," General Graham said, "he's in fine condition."

He said that Mr. Truman now weighs 174 pounds. The ideal weight for him, the physician said, would be between 165 and 170 pounds, but the few extra pounds, he added, was nothing to worry about.

Valet to be Busy

Chief Steward Arthur Prettyman, USN., Mr. Truman's valet, also is in for a strenuous week. For the next several days he will be busy laying out changes for the President — business suits, evening attire (black tie and white tie), and, of course, the frock coat, striped trousers, and silk hat that Mr. Truman will wear when he takes the oath at the Capitol on Thursday.

The four-day schedule made public yesterday, it was pointed out, may not be complete, for the President has a habit of "dropping in" on parties.

The schedule begins with the dinner of the Truman-Barkley Club in the Mayflower ballroom at 7 o'clock this evening. It is expected that Mr. Truman will speak extemporaneously.

Schedule For Wednesday

The calendar for tomorrow (Wednesday) follows:

1 p. m.—Luncheon given by the finance committee of the Democratic National Committee at the Mayflower. Mr. Truman will be presented formally with an inaugural medallion. This was executed by Julio Kilenyi, a New York sculptor, who was commissioned for the task by William Hyman, general counsel for the Aetna Life Insurance Co., of New York.

5 p.m.—Reception by the Governor of Missouri, Forrest Smith, and Mrs. Smith in the Shoreham ballroom. The President will be accompanied by the First Lady and Miss Margaret Truman. Leaving the reception, Mr. Truman will return to Blair House and change into a white-tie outfit.

7 p. m.—Electors dinner at the Mayflower. Mr. Truman probably will make some off-the-cuff remarks. Leaving the dinner, he will return to Blair House and change into black-tie attire.

With the First Lady and Margaret, the President will wind up the night at the Inaugural Gala in the National Guard Armory.

Schedule for Thursday

Schedule for Thursday:

7 a. m.—Breakfast with Battery D comrades in Sapphire Room of Mayflower.

10 a. m.—Inaugural prayer services at church yet to be officially announced.

Noon—Mr. Truman takes oath of office for four-year term at Capitol, delivers 15-minute inaugural address, and has luncheon in office of Leslie Biffle, Senate secretary. He will take his place in the inaugural parade at 1 p. m. or as soon after luncheon as possible. Reaching the White House, he will take his place in the reviewing stand.

5 p. m. to 7 p. m.—Reception at the National Gallery of Art for about 7500 persons. Obviously, it was said at the White House, Mr. Truman will be able to shake hands with only a small percentage of the guests.

Dinner at Blair House

After this the President will have dinner with his family in Blair House.

11 p. m. or thereabouts—Attend Inaugural Ball at the Armory.

On Friday at 5 p. m., the President, the First Lady and Miss Truman will attend a reception given by Secretary of the Treasury John W. Snyder, Mrs. Snyder, and their daughter, Miss Drucie Snyder.

In between all of these events, Mr. Truman somehow will have to find time to sign bills sent to him by Congress and take care of other official duties.

Americans Start 1949 With Less Money

By The Associated Press

Americans started 1949 with less money on the average than they had before—as most Christmas shoppers and New Year's eve celebrants know.

The Treasury reported today the amount of money in circulation January 1 was $28,223,592,164 or an average of $190.80 per person, compared with $191.79 a month earlier and $198.49 a year before.

Labor Union Reelects Preller To Third Term

Clem F. Preller was reelected without opposition to his third term as president of the Washington Central Labor Union last night during an annual meeting of 207 delegates from local unions at the Hamilton Hotel.

J. C. Turner, business representative of Operating Engineers Local No. 77 (AFL), with 124 votes, was elected vice president, defeating Ernest B. Spangler, delegate from Waiters' Local No. 781, who received 65 votes; and J. N. West of the Stationary Engineers, Local No. 99, received 18.

Other officers reelected without opposition were: Frank J. Coleman, recording secretary; Robert Lester, financial secretary, and Frank W. Lee and D. C. Dow, trustees. F. R. McGuigan, business agent of Retail Clerks Local No. 639-A, was elected without opposition as treasurer.

SPECIAL NOTICES

JAMES D. AKER
Grower and Shipper of Fancy Tree-Ripened Florida Fruit
CLERMONT, FLORIDA

	Half Box	Bushel	90-lb. Box
Grapefruit	$2.50	$4.00	$5.50
Grapefruit Pink	3.25	4.50	6.00
Oranges	4.00	4.50	6.25
Oranges Temple	5.00	....	7.25
Tangerines	4.50	....	6.75

Delivered to Your Door. Express paid.

SINGERS WANTED for modern vocal group. Sight reading helpful. Ages 18 to 25. GL. 4640, evenings.

IMMEDIATE DELIVERY
on some models
PACKARD
America's Finest Motor Car
PRICES START AT
$2,362
Delivered in Washington
LOVING MOTORS
"Your Friendly Packard Dealer"
1822 M Street
ADams 8000

Frigidaire
AUTOMATIC WASHER
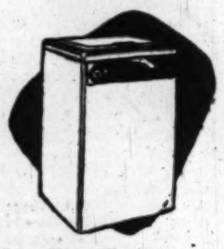
- "Live-Water" action
- No bolting down
- Top loading
- See a demonstration
- Convenient terms
- Liberal trade-in

DISTRICT ELECTRIC COMPANY
5023 Wisc. Ave. N.W.
WO. 4902

BEST COMEDY I Have Seen
My Side Hurts From Laughing
says HERBERT M. HOLTZ Student
210 5th St. N.E.
JOHN LOVES MARY
WARNER BROS. NEW SCREEN SCREAM
Opening WEDNESDAY WARNER Theatre And AMBASSADOR

Big Events
Excitement runs high this week.
One big event you should not MISS—
Our First Big Clearance Sale

BETTER GRADE CLOTHES
up to 50% off
on many items

ALL WOOL SPORTS COATS
Up to size 39 only remaining a few Longs, Regulars, and Shorts
Were 30.00, now 12.75

ALL WOOL TWEED SUITS
Donegals, etc., well trimmed, hand tailored.
Were 50.00, now 32.75

ENGLISH SHARKSKIN SUITS
Were 75.00, now 59.50

ENGLISH TOPCOATS & RAINCOATS
Big Reductions

All Sales Final

Louis & Dan Brown Ltd.
English Custom Tailor
Charge Accounts Invited
812 14th St. N.W. REpublic 1396
LONDON—ENGLAND—LEEDS

WE BUY DIAMONDS
Old Gold—Jewelry
ARTHUR MARKEL
940 F St. N.W. NA. 0284

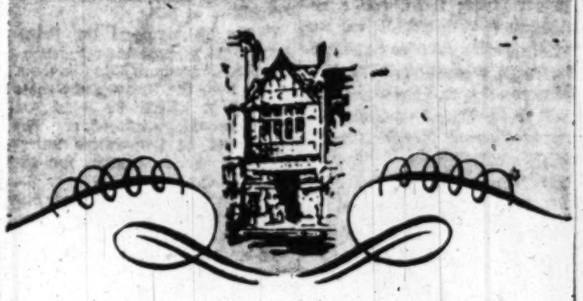

SEMI-ANNUAL
CLEARANCE
Immediate Disposal of Fine Hand-Tailored
OVERCOATS

The savings are doubly significant because every one of these overcoats is from our regular stock, each is typically Saltz F Street in quality, tailoring, smartness and distinction.

REGULAR $110 IMPORTED ELYSIUM VELOURS: MELTONS	89.50
REGULAR $125 IMPORTED CROMBIE BALGOWNIES: SAXONIES	99.50
REGULAR $210 CASHMERES BLENDED WITH WOOL	169.50
REGULAR $295 GENUINE "SADDLE CLOTH" CASHMERES	249.50

emphatic saving on topcoats, suits, furnishings, sportswear

Saltz Fst.
1341 F STREET

CAPITAL'S MY FLYWORD FOR TRAVEL!

today and everyday..
NON-STOP
4-engine service to
CHICAGO
"The President"
at 12:30 p. m.
"The Constitution"
at 5:45 p. m.
SAVE 10% on Return Flights..
Always Buy Round-Trip Tickets
Call RE public 6540
or your travel agent
Ticket offices: Statler & Willard Hotels
Capital AIRLINES
DAILY SERVICE TO 70 MAJOR CITIES

THE MODE . . . Important Men's Corner

Added from Regular Stock!
Hundreds of Sharkskin Suits and Zipper-Lined Topcoats
in The Mode's
ANNUAL WINTER CLEARANCE

$65 Suits & Topcoats
$49
SUITS:
- Solid tone sharkskins
- Nailhead sharkskins
- Striped and herringbone sharkskins

TOPCOATS:
- Zipper-lined coverts
- Zipper-lined gabardines

SIZES FOR PRACTICALLY EVERYONE!
$50 and $60 Worsted Suits & Outercoats...$39
$75 and $85 Overcoats.....$59

FURNISHINGS REDUCED
$3.50 and $3.95 SHIRTS 2.79
$4.50 and $4.95 SHIRTS 3.29
White broadcloths and oxfords; novelty stripes; solid-tone pastels with widespread collars.
$1.50 to $5 TIES..... 95c to $3.65
$12.95 to $50 ROBES.....$9.85 to $37.85
$5 to $10.95 SPORT SHIRTS. $3.85 and $5.85

Many more clearance items not listed!

THE Mode
F Street at Eleventh — Hours 9 to 6
3331 Conn Ave. — Hours 10 to 9
COURTESY PARKING: Star Plaza, 10th & E

Inaugural Stands To Be Put on Curbs

All inaugural grandstands will be moved to parade route curbs to give ticket holders an unobstructed view of the parade, it was learned late yesterday.

Earlier, Police Superintendent Maj. Robert J. Barrett had declared police would be unable to keep standees from occupying the space between the curb and the seating stands, and obstructing the view of thousands who paid for their seats.

J. C. Turner, in charge of grandstand construction for the Inaugural Committee, said he thought there would be no difficulty in moving the stands to the curbs, and eliminating the six-foot sidewalk strip.

Some of the stands are already at the curb. Turner said it had always been the intention of the committee to move the stands up. They had been built back, only to keep the sidewalks open for pre-inaugural use, he said.

As a result of Barrett's statement, persons who held tickets in the lower stands, had felt their view would be completely obstructed by standees.

Barrett said he had asked the Inaugural Committee Friday and yesterday to move the stands to the curb. On both occassions, he said, he warned the committe that the sidewalks were public property and could be occupied by standees.

Authority Is Doubted

The police superintendent said he did not have the manpower to keep persons from occupying the 6-foot strip or to remove them He doubted he has authority to remove them he added.

Approximately half of the stands are now set back from the curb along the parade route. These are generally lower price seats. The first row of these stands is only a foot from the ground. The top row is approximately 4 feet high. Persons could not have remain seated and see the parade over the heads of standees in front of them.

Since U. S. Grant

Inaugurals Habit With Dowling, 82

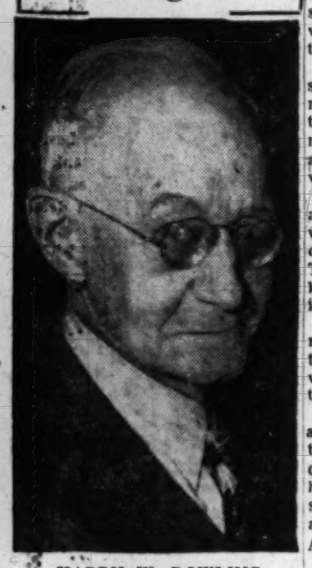

HARRY W. DOWLING
Perennial Inaugural Fan

It was too cold back in 1869 for 3-year-old Harry W. Dowling to attend the first inauguration of President Ulysses S. Grant, but it will take at least a blizzard to keep the same Harry Dowling, now 82, away from the ceremonies Thursday.

Dowling, who lives at 3603 14th st. nw., has seen every inauguration from Grant's second. What's more, he expects to be on hand four years from now.

"The doctor says I'm good for quite awhile," said Dowling, who still goes to his office daily. He claims to be "the oldest auctioneer in the city."

He recalls as a boy watching inaugural parades from stands which his father set up in front of his store at 11th st. and Pennsylvania ave. nw.

Years later Dowling took his bride to Cleveland's second inaugural ball in the hall of the old Pension Office Building.

The crowd was so large it was impossible to dance. Dowling still can see President and Mrs. Cleveland as they marched the length of the room while the band played.

"Next to my wife, Mrs. Cleveland was the handsomest woman there," Dowling said.

After viewing the parade he's taking his daughter, Mrs. Ruth Halsted, to the Inaugural Ball at the Armory.

Two Marine Generals' Promotions Approved

President Truman yesterday approved the selection of two Marine corps officers fro promotion to the rank of major general.

They are Brig. Gen. Merwin H. Silverthorn, now on duty in the office of Chief of Naval Operations, and Brig. Gen. Ray A. Robinson, director of Divisions of Plans and Policies in the Marine Corps.

Freedom Train Draws Heavy Student Group

If schoolrooms were unusually bare yesterday most of the kids weren't really playing hookey—they were getting a real history lesson by taking a look at the Freedom Train.

Freedom Train director, W lter H. S. O'Brien, estimated that more than 70 per cent of the 4176 persons who viewed the streamliner's historic documents by nightfall yesterday were of high school age. They came early, too, he added, standing in line 200 deep when the doors opened at 10 a. m.

The train, which has been touring the country with the physical evidence of America's development of freedom, arrived here Sunday on the last leg of its 16-month, 35,000-mile "rededication journey." At the last count 3,488,751 people in 325 cities have passed through its corridors.

Now on a siding adjoining the Bureau of Printing and Engraving annex at 14th and D sts. sw., the train will be open free to the public from 10 a. m. to 11 p. m. through Saturday. The 3,500,000th person is expected to pass through its doors today or early Wednesday, according to Director O'Brien.

Tux Rental Shops Swamped By Flurry of Urgent Pleas

By V. R. Montanari
Post Reporters

There'll be a lot of people struggling with black or white bow ties here this week who have never forced themselves into boiled shirts before.

From the North, South and West, and particularly from the Midwest and the Southwest, they've been writing, wiring and telephoning reservations for tux or soup and fish outfits so they'll look the way their wives want them to at inaugural affairs this week.

It looks like a record demand for the black outfits that will turn many a hard-riding rancher into a socialite while he's here to celebrate, according to Martin M. Klein, head of Martin Manning's dress suit "rentery" at 903 New York ave. nw. Manning's 1500 outfits are all booked up, he said.

Some of the customers from the open spaces are scornful of regulation dress, like the Oklahoma oil man who insisted yesterday he wasn't going to sweat in any wing collar, tails or no tails.

When Klein dplomatically suggested a turned-down collar didn't go with full dress, the oil man replied with true Southwestern gusto:

"I don't give a——I'm not going to go by tradition. Harry wears a stripe in his bow tie, I guess I can be different, too!"

Milton Stein of Stein & Co., 1714 L st. nw., admitted business was all right, what with the passing of the "informal war years." He sees this Inaugural Week as "bigger than most of Roosevelt's."

Stein, who has several hundred suits already spoken for, said many of them were reserved by telegram and one flying customer radioed for his from a plane.

"We're out of suits already," said Sam Scogna of Rinaldi & Scogna, 1403 H t. nw., who said a surprising number of orders came from "diplomatic and Government people who should have them."

"I'm just a plain boy from the country and I don't fool around with society," declared one Congressman who was lining up his tails for an inaugural function.

WHY NOT?
IT COSTS NO MORE TO PARK AT THE
CAPITAL GARAGE
NEW YORK AVE. between 13th and 14th
"Every Auto Service"

Office Furniture
•
Leather Furniture
•
Filing Cabinets
•
Storage Cabinets
•
Office Planning
FINE OFFICE FURNITURE
ALBERT MANLON COMPANY
1742 K St. N.W. EXecutive 7212

Beauties From Sunny Hawaii

HERE FOR INAUGURAL—Three Hawaiian girls as they arrived in Washington aboard a United Air Lines DC-6. Pictured at National Airport are (from left) Mrs. Ingram Stainback, wife of the Governor General of the Islands; Miss Joy Newport of Honolulu, student at American University here; Miss Doris Berg, Hawaii's Pineapple Queen; Miss Lorna Joan Harrison and Miss Carolyn Wright. The last three are among a large group of "Pa-u" horseback) riders who will participate in the Inaugural Parade with the Hawaiian entry. They were greeted by Governor and Mrs. Stainback and Miss Newport

$5000 Bible From Missouri Arrives Today for Inaugural

When he takes the oath of office Thursday, President Truman probably will lay his left hand on a rare $5000 Bible, bought for the occasion by the Independence, Mo., Chamber of Commerce.

It was originally stated the President would be sworn in with the White House Bible, which he used to take the oath in 1945.

A reproduction of the original Gutenberg Bible printed in Mainz, Germany, in 1456, the Missouri Bible weighs 25 pounds. Its hand-made paper pages are 13 by 18 inches, heavily embellished with burnished gold tooled with ivory.

The Bible will arrive in Washington today, escorted by Frank W. Rucker, general manager of the Independence Examiner, and Herman M. Clements, Jackson County, Mo., school superintendent.

A trade edition of 300 facsimilies of the Gutenberg Bible was printed in Germany in 1913. Only 10 copies were illuminated, and of those 10 the Inauguration Bible is believed to be the only one still in existence.

A Kansas City book dealer, Frank Glenn, bought the Bible eight months ago. It is in two volumes, the Old and New Testaments.

Glenn reported it was hardly a fast-moving item. He printed special brochures describing the leather-bound volumes, and one of these pamphlets fell into the hands of John Skelton, Jackson County librarian.

Mize Peters of Independence, a friend of President Truman, was consulted. He wrote the President and asked if the Bible would be accepted for the swearing-in ceremony.

The President gave an enthusiastic indorsement.

The Independence Chamber of Commerce has underwritten the cost of the Bible, but hopes that the $5000 will be subscribed by popular subscription.

There are 13 full pages of gold illuminations, 28 half pages, 30 miniature paintings and 1820 elaborately capital letters starting as many verses.

FASTEST! . . . no extra fare!
El Inter Americano!
overnight express to
BUENOS AIRES
via BALBOA • LIMA • SANTIAGO
(GUAYAQUIL four times a week)
• Only 22 hours from Miami. Daily service. For reservations, including connecting airline to Miami, call your Travel Agent or REpublic 5700
Ticket Office: 1109 Connecticut Avenue
PAN AMERICAN WORLD AIRWAYS
PAN AMERICAN-GRACE AIRWAYS (Panagra)

BECKERS SINCE 1876 1314 F STREET
January CLEARANCE
20% OFF
Were $5 NOW 3.95
Were $6 NOW 4.79
MEN'S FINE LEATHER GLOVES
January Clearance Savings on handsome gloves for men. Select Peccary Pigskin—soft and comfortable, tough, longwearing—designed in popular slip-on style with plain or whipstitch sewn detail. All sizes in the group, but not in every style.
ALL SALES FINAL • SORRY, NO C.O.D.'S
Gloves, First Floor
BECKERS SINCE 1876 1314 F STREET
A Gift from Beckers Means More

Jessel Arrives in Vanguard Of Gala Concert Talent Host

George Jessel, one of the first of 700 performers to arrive for the Inaugural Gala Concert Wednesday evening, explained last night why he was delighted to be here for the inauguration of President Truman:

"Jolson has always lorded it over me because he was at Lincoln's inauguration," jested Jessel, who added, "but please don't ask me for jokes about Margaret. She's a lovely girl, and hers is a lovely voice."

The coloratura soprano voice of Miss Truman won praise from another performer, Jane Powell, who also will perform at the Gala.

"Her voice is really quite pleasing and I do so hope I meet her," bubbled Miss Powell, a 19-year-old who plays teenagers in the movies.

Miss Powell, who does five shows a day at the Capitol Theater, will sing "Buttons and Bows" and "Love Is Where You Find It" at the Gala, in the National Guard Armory.

The pint-sized lyric soprano from Portland, Me., who is engaged to her ice-skating instructor, out in Hollywood, will be "thrilled" to share the platform with such singers as Feruccio Tagliavini, Dorothy Maynor and Lucy Monroe.

Miss Maynor is due to arrive today and Tagliavini Wednesday.

Other performers due today are Gene Kelly, Kay Starr and Lena Horne. Expected in town Wednesday are the DeMarcos, Lum and Abner, Phil Harris, Alice Faye and Margaret O'Brien.

Other participants, whose arrival dates were not known last night, are Dick Haymes, Edgar Gergen, Joan Davis, Melvyn Douglas, Jane Froman, Phil Spitalny and his all-girl band, and Lionel Hampton and band.

With all 5300 seats sold, the Inaugural Gala will be "one of the most spectacular and most brilliant entertainments ever offered on a Washington stage, according to Carter T. Barron,

Father Demands 'Eye for an Eye' For Son's Slayer

Jersey City, N. J., Jan. 17 (AP).—A distraught father demanded "an eye for an eye" today when the 15-year-old slayer of his young son was brought to trial for murder.

"He killed my boy. Now he's killing my wife. The chair's too good for him," John Preston of Kearny, N. J., said brokenly.

The boy, Walter Smigelski, said he killed 11-year-old John Preston, jr., to prove he wasn't a "sissy."

His attorney pleaded no defense to avoid the death penalty. The boy now faces a maximum sentence of life imprisonment.

Hudson County Judge Thomas J. Stanton remanded the boy to jail to await sentence January 28. The State Supreme Court had held the case was within the jurisdiction of regular State courts.

Bus Firms Oppose Va. Man's Request

Richmond, Va., Jan. 17 (AP).—An application filed by Vinard L. Paris, doing business as White House Sightseeing Tours, to operate intrastate in Virginia was taken under advisement today by the State Corporation Commission.

John C. Goddin, attorney for Atlantic Greyhound Lines, Richmond Greyhound Lines, Capitol Greyhound Lines and Washington and Maryland Coach Company, made a motion that the petition be dismissed, which motion was concurred in by H. E. Ketner, attorney for Alexandria, Barcroft and Washington Transit Co.

Paris testified he had applied for the permit to operate intrastate round trips for the Arlington-Mount Vernon tour to meet competition and to fill the needs of persons staying in hotels and tourist homes in the Virginia area near Washington.

RALEIGH HABERDASHER

Semi-Annual
Clearance

Men's Furnishings and Hats

All sales final. Limited quantities. All items subject to prior sale. No mail, phone or C.O.D.'s

Fine Pajamas

Were $3.95 — $2.96 — Solid colors, striped or patterned broadcloths in coat or middy slip-over styles. A to D.
Were $4.95 and $5.95 — $3.88 — Patterned broadcloths in coat or knitted ski-type styles. A to D.
Were $6.95 — $4.88 — Stripes or figures in notch collar coat style. Fine count broadcloth. Sizes A to D.
Were $8.50 — $5.85 — Rich rayons in colorful figures or neat stripes. Notch collar, coat style. Sizes A to D.

All-Wool Sweaters
Were $10 — Pullovers with gaucho collar. Made with half-sleeves. Small, medium or large sizes. $7.85
Were $12.50 — Long-sleeved pullovers with gaucho collar. Small, medium or large sizes. $9.85

Broadcloth Shirts
Were $3.95 to $4.50 — Striped broadcloths with regular collar; oxfords in button-down or spread collar styles. Sizes 14 to 17 in the group. $2.98
Were $10 — The fabric for these striped broadcloth shirts was woven in Great Britain. Sizes 14 to 17 in the group. $6.88

ALL-SILK NECKWEAR
Were $2.50 and $3.50 — $1.69 — Foulards, repps, stripes, bold or conservative designs.
Were $3.50 and $5 — $2.69 — Foulards, basket weaves or crepes in a colorful selection.
Were $5 — $3.69 — Select group of rich woven fabrics and jacquard crepes.

Capeskin Gloves
Were $5 and $5.50 — Fine capeskins, plus pigskin and grey suede gloves, in slipon or clasp styles. Sizes 8 to 10. $3.88

Ribbed Hose
Were $1 — Cotton hose in regular length. Solid colors with embroidered clocks. Sizes 10½ to 12. 69c

Raleigh Felt Hats
Were $10 — Bound or welt edges, assorted brim widths. Light or medium greys, light brown. $6.85

Raleigh Felt Hats
Were $20 — Fine suede finish felts. Every one is an outstanding value at the price. $12.85

RALEIGH HABERDASHER
WASHINGTON'S FINEST MEN'S WEAR STORE 1310 F STREET

ARRIVE—From Page 1

Inaugural Throng Moving Into D. C.

the Willard expects to be completely filled.

Early arrivals came in fewer number yesterday to the Shoreham, but the night manager said a number of out-of-town "delegations" are due today. The reservation deadline for the inauguration guests has been set for Wednesday, although the hotel expects little space to be unoccupied by late tonight.

On Capitol Hill, Representative E. M. Combs (D., Tex.) yesterday renewed his attack on hotels charging higher-than-usual rates for the inauguration.

He called attention to the fact, however, that several hostelries will charge the regular fare and said, "The managers of these fine hotels are to be commended for their spirit of fairness and hospitality."

Combs first criticized Washington hotels in a speech before the House last Thursday, when he charged they were inviting rent controls by such a practice.

Yesterday he told a reporter "there's a bill going in to slap controls back on" if hotels "don't cooperate with us."

It appeared yesterday, however, noncommercial rooming facilities will be available for the Inauguration. The Housing Bureau of the Inaugural Committee said "more than 22,000" spaces had been listed by last night.

Mrs. Ernest K. Lindley, chairman of the housing and hospitality committee, asked householders with available rooms to bring their names and addresses to the bureau at 509 14th st. nw., rather than telephone them in. She said telephone lines will be needed for confirming requests for reservations.

District traffic officials reported a "noticeable" increase in automobile movement into the city yesterday, but said any appreciable change probably will not be seen until this afternoon.

Pickup at Union Station

At Union Station, "several hundred" more travelers than ordinarily were seen to arrive in the city. The station master's office said most of them came on early special trains, and the peak is not expected at the terminal until Wednesday.

In downtown Washington, traffic policeman agreed there was a noticeable increase in motorists and pedestrians interested in the inauguration. They were disinclined to say late yesterday, however, that congestion on the streets was much greater than normal.

At 14th and E sts. nw., the traffic officer said "several" persons had asked where they would find "a place to watch the parade." He reminded them all grandstand seats are sold out and S. R. O. signs have been posted.

Still concerned about possible "kinks" in transportation arrangements for the big parade Thursday, Thomas P. Morgan, chairman of the domestic transportation committee for the Inaugural, yesterday asked Washingtonians to be "saving" on their use of taxicabs.

He asked local residents to release their cabs before entering the congested parade area to prevent the vehicles from being tied up in traffic unnecessarily.

He also suggested that, since traffic cannot cross Pennsylvania ave. after 10 a. m. Thursday, parade viewers make their plans accordingly.

"If you have seats on the south side of the avenue, and are north of the avenue," he said, "ask the driver to take you to the nearest point north of the avenue that he recommends." The reverse applies for local residents on the south side with seats on the north side.

Morgan pointed out that if taxicab drivers are asked to circle the route, they will charge passengers for any zones through which they must pass to reach a desired point.

Morgan also asked Washingtonians to share their taxicabs with other persons bound in the same general direction.

One of the first out-of-town dignitaries to appear here was Alabama's Gov. Jim Folsom, who came by special train.

About 30 Governors of States have accepted invitations to participate in ceremonies, along with a few lieutenant governors who represent their chief executives, committee officials said.

Charles Allredge, of the Parade and Special Events Committee, said the order in which States and United States possessions will be represented in the parade has been arranged according to "strict protocol," with three exceptions.

The District of Columbia float, representing the "host" government, will lead all others. Next in order will be that of Missouri, the President's home State. The third float will be that of Kentucky, the Vice President's home.

Other State floats will be grouped in each of the parade's eight divisions, according to the order in which the original 13 ratified the Constitution and the remainder were admitted to the Union. Alaska, Puerto Rico and the Virgin Islands will be represented in that order.

AGENCIES—From P. 1

Power Asked To Reorganize

tain "pet" agencies in previous laws.

Passage of such a law as Mr. Truman asks would greatly aid putting the recommendations of the Hoover Commission into force. That portion of the Hoover recommendations that the President approved, could be ordered into effect and would become effective unless Congress specifically voted it down.

"In my recent messages to Congress I have presented the program which I believe this Government should follow in the months ahead," Mr. Truman told Congress.

"The magnitude and importance of that program, both at home and abroad, require able leadership and sound management. The Government must have the most effective administrative machinery to carry out its responsibilities."

McClellan said his bill will (1) provide for the appointment and compensation of the heads and other officers of agencies resulting from reorganizatnion (2) change the name of an agency, and (3) provide for the transfer of the personnel, property, records, and funds of any agency or function reorganized.

"Some of the provisions may be controversial," McClellan remarked.

The President's request was greeted coolly by Senator Robert A. Taft, chairman of the Republican policy committee. Taft said it will be studied Friday by his committee.

"It should be examined carefully by Congress because of the tremendous powers involved," Taft said. "We don't want to give the President authority to legislate, to change the powers of bureaus set up by Congress."

A sarcastic note was sounded by Representative Charles B. Hoeven (R., Ia.) "If the President really wants to effect economies," Hoeven said, "he can start almost anywhere." He added that 360 new employes are being hired every day in Government departments. "The President will need to reorganize to find jobs for them."

Speaker Sam Rayburn (D., Tex.) said he expects the bill to have smooth sailing in the House.

Mr. Truman also again urged higher pay for Government executives. Legislation raising their pay will greatly assist him in obtaining "the best qualified men and women for Government service," he said. He added that it is his intention to require that executives give the "highest degree of attention" to improved management.

"Increased efficiency and economy in the Government's far-flung activities can be realized only if certain essentials of organization and operation are satisfied," he said.

She's Engaged To Mickey Rooney

Associated Press WIREPHOTO

MARTHA VICKERS, actress, and Mickey Rooney, also of the films, are engaged and may get married after her divorce from A. C. Lyles, publicity man, becomes final in eight months, Rooney announced yesterday in Hollywood. Rooney's divorce from Jane Rase, Birmingham (Ala.) beauty queen, won't be final until May. Miss Vickers, although 6 inches taller than Rooney, would still be the shortest of three wives

Woman Club's Head Doubts Film Boycott

The president of the General Federation of Women's Clubs doubted yesterday that the five million members of her organization would boycott the films of Rita Hayworth.

Mrs. J. L. Blair Buck, 1734 N st. said the federation concentrated primarily on the "positive approach"

INAUGURAL—From P. 1

Inauguration Holiday Bill Passed Over Bitter Protest

for the holiday will be more than two million dollars. He added that postal employes still will have to work, and might get time and a half for overtime.

Representative Robert F. Rich (R., Pa.) said he thought the Friday holiday should be charged to employes' annual leave.

Representative Ralph E. Church (R., Ill.) declared he saw no justification for the Friday holiday. He said that this week will be known as the "inaugural circus."

Representative George P. Miller (D., Calif.) told House members that someone had tried to confuse the holiday issue a bit by talking about four days off. "Saturday and Sunday are holidays anyway," he said. "Every one has agreed that employes should be off on Inauguration Day, so Friday is the only concession we are making to the public employes in this city." He added that letting workers off for that day would serve as a "morale builder."

The tax-exemption bill was called up on the House floor by Representative Robert Doughton (D., N. C.), chairman of the House Ways and Means Committee, who pointed out that profit from the tickets will go to charity, and that the tax-exemption provision has been in force at every public inauguration since 1933.

Several Republican House members attacked the measure bitterly, however. Representative Rees (R., Kans.), ranking member of the House Committee on Postoffices and Civil Service, declared, "In view of the Administration's demand for additional taxes, it is pretty poor precedent that the first tax legislation submitted to this Congress should be exempt admission to Hollywood gala shows, dances and parades."

Representative John W. McCormack (D., Mass.) House Majority Leader, told his colleagues he was "amazed" at some of the remarks of the Republicans. He said that they "savored very strongly of poor sportsmanship."

Representative Charles A. Halleck (R., Ind.), majority leader in the Eightieth Congress, asked McCormack if he would have been in favor of such a resolution if it had been submitted in the Eightieth Congress.

McCormack retorted, "I certainly would."

Said Halleck: "If our side had won there might not have been such a resolution in here."

"If your side had won," McCormack answered, "There would have been such a resolution in here and if any Democrat opposed it, I'd think it was a cheap thing to do."

In another House speech, Representative John M. Vorys (R., Ohio) criticized preparations for the inaugural with this statement:

"I think this post-election bandwagon rush, which explains the inflated inaugural plans now under way, is getting too high, wide and handsome."

While Congress ground out its share of inaugural preparation, arrangements reached last-minute status in other quarters.

The three big affairs of the Inaugural Week—the Gala, the parade, and the Inaugural Ball—are sellouts.

Even the 4000 Inaugural medallions, struck off by the United States Mint for sale to souvenir seekers, have been sold out, with 6000 unfilled orders on hand.

Tonight, one of the larger of the private affairs planned for the week will brin President Truman, his wife and daughter Margaret out for their first formal participation in the festivities.

They will attend a mammoth Truman-Barkley Clubs dinner at the Mayflower Hotel.

On Wednesday, the Truman family will attend a reception at the Shoreham Hotel given by Governor and Mrs. Forrest Smith of Missouri. President Truman also will attend the Electoral College Dinner at the Mayflower Hotel. The official family later will go to the D. C. National Guard Armory for the Gala, which will get under way at 9 p. m. with more than 700 stage, screen and radio personalities on hand.

On Thursday, about 120,000 persons are expected to watch President Truman take the oath of office on the East Portico of the Capitol. One million persons are expected to watch the parade, which starts at 1:30 and ends at 4 p. m.

A presidential reception at the National Gallery of Art, from 5 to 7 p. m., and the Inaugural Ball at the Armory, starting at ten (both invitation only events) will wind up the peak of Inauguration Week, but many events are planned for the three-day weekend to follow.

Yesterday more than 5000 chairs were set in place at the National Guard Armory, site of the Inaugural Gala Wednesday night and the President's Ball Thursday.

Aly Khan to Wed Rita After Getting Divorce

Cannes, France, Jan. 17 (AP).—Prince Aly Khan announce today that he will get a divorce and marry Movie Glamour Queen Rita Hayworth. He added that his bride-to-be will "not necessarily" adopt the Moslem religion.

Prince Aly explained the marriage, like his first, would be performed both by civil and religious ceremonies and that any children would be brought up as Moslems. Miss Hayworth is a Roman Catholic.

Annoyed by world-wide comment, the Moslem prince said he hoped the public now will let them alone.

When and where the wedding will take place, who is the plaintiff in the divorce case and where the suit was filed remained unanswered.

But Aly, scion of fabulous wealth and heir apparent to the religious leadership of millions of Ismaili Moslems, was definite about this:

"I am going to marry Miss Hayworth as soon as I am free to do so."

The film star sent a message saying she was "in full agreement" with all he said.

Miss Hayworth added she has "only been waiting for him to be free to marry him." She is the former wife of Film Producer Orson Welles.

Asked whether the four-time-married Aga Khan approved of his plans, Prince Aly replied: "Naturally. Of course."

The prince's present wife is a Briton, the former Joan Yarde-Buller. They have two sons.

This sale only AT 3289 M Street, N.W. Georgetown

$455,000 WAREHOUSE Sale

Positively Ends 6 p.m. Wednesday, Jan. 19

YOU WON'T BELIEVE

such wonderful values in Furniture, Rugs, Linens and Electrical Appliances are possible until you see them at the HEARTH CO.

EXTRA!

Furniture, Rugs, Linens, Electrical Appliances

New merchandise is being added for this WAREHOUSE clearance sale from our other BALTIMORE AND WASHINGTON Warehouses.

sample values

These are only a few of the hundreds of TREMENDOUS Savings offered at this sale.

90x108 . . slightly . . irregular combed yarn percale sheets. 180 count, each $2.69
100% Down bed pillows, $4.38
4'6"x6'6" Seamloc Rugs. Value $42.50, each $18.92
Apex Washing Machine was $149.95, now $99.97
3-piece bedroom suite was $629, now $398

Hearth Co.
Retail division of R. Mars THE CONTRACT CO.
3289 M St., N.W.
Georgetown

EXPRESS SERVICE TO ALL EUROPE

In The World's Fastest And Largest Liners
First & Cabin Class accommodations available on all sailings shown. Tourist Class available February & early March.

NEW YORK—CHERBOURG SOUTHAMPTON
QUEEN MARY
Jan. 27-Feb. 12-Feb. 27
QUEEN ELIZABETH
Feb. 18-Mar. 10-Mar. 26
'NEW' CARONIA
Apr. 22-May 19
*MAURETANIA
Apr. 8
NEW YORK—LIVERPOOL
PARTHIA
Feb. 18-Mar. 18-Apr. 15
MEDIA
Jan. 21-Mar. 4-Apr. 1
*BRITANNIC
Mar. 25
*Calls at Cobh, Ireland

14 Sunshine Cruises
To West Indies & South America. 8 to 48 days in the New Caronia, Mauretania and Britannic. Sailings from N. Y. during Jan., Feb., Mar. and Apr. Rates from $195 to $1250 up.

See Your Local Travel Agent
CUNARD WHITE STAR
1504 K St. N.W., Washington, D. C.

Sommer's has world's top make CAMERAS
FILMS for SALE – RENT REPAIR

1 DAY developing & printing service

SOMMER'S CAMERA EXCHANGE
1410 NEW YORK AVE.
Heart of Downtown
ME. 0992 —1 hour free parking to our customers at Capital Garage

FOR SALE
Desirable First Commercial Building
1320 18th Street N.W.
Just Off Conn. Ave. At N St.
Suitable for Organization, Doctor's Office, Law Firm
Contains 18 Rooms—5 Baths
In excellent condition throughout, little repair is needed for occupancy. The rooms are large with many fireplaces and high ceilings.
Priced Remarkably Low at $75,000
For Appointment to Inspect, Call
HENRY V. SEAY
EX. 1077
Cooperation of Brokers Invited

NEWEST... FASTEST MARTIN 2-0-2 SERVICE

3 FLIGHTS to PITTSBURGH CLEVELAND PORTLAND SEATTLE

HAWAII—3 TRIPS WEEKLY
ALASKA—14 TRIPS WEEKLY
ORIENT—4 TRIPS WEEKLY
SAVE 5%—BUY ROUND TRIPS
Phone: STERLING 9000 or your Travel Agent
NORTHWEST Orient AIRLINES

SALE

Men's Fine Quality Suits, Topcoats & Overcoats

Domestic & Imported Haberdashery

Lewis & Thos. Saltz
1409 G Street, N. W
EXecutive 3822
Not connected with Saltz Bros. Inc.

YOUR FAMILY DESERVES THIS ADDITIONAL PROTECTION!

Savings Accounts UP TO $5,000 Federally Insured

AT COLUMBIA FEDERAL

The safety of your savings at Columbia Federal is guaranteed up to $5,000 by an agency of the United States Government—the Federal Savings and Loan Insurance Corporation. This is an extra, *plus* safety factor which, when considered with all of Columbia Federal's other advantages, makes it the logical place for your account. No matter how small an account you open, it is most welcome here. Any amount may be added at any time. Withdrawals may be made whenever necessary.

ASSURED SAFETY . . . and dividends too!

Dividends, compounded semi-annually, are added to your regular savings. During 1948, Columbia Federal paid $237,934.10 in dividends on savings accounts.

Whatever your savings objective, there's a plan here to fit your needs. We invite you to open your account tomorrow at conveniently located Columbia Federal.

FREE BUDGET BOOK

Have you called for your Household Budget Book yet? It's a handy way to keep accurate control of expenses—and a great help for regular saving. Come in for your copy and start 1949 right!

Columbia Federal Savings And Loan Association
730 Eleventh Street, N. W.
Phone REpublic 7111
Hours: 9 a.m. to 4 p.m. Monday through Thursday
9 a.m. to 5:30 p.m. Friday

Flier Gets 25 Years On Treason Charge

New York, Jan. 17 (AP).—A 27-year-old former Air Force officer was sentenced to 25 years imprisonment today and fined $10,000 after pleading guilty to charges of treason.

The former lieutenant, Martin Monti of Florissant, Mo., could have been sentenced to death under the indictment which charged him with giving himself up to the Germans and broadcasting for them.

Monti was sentenced by Judge Robert A. Inch in Brooklyn Federal Court after admitting the truth of charges in the indictment, handed up by a Federal grand jury last October 14.

He took the stand after Inch ruled he could not accept the guilty plea unless Monti made a confession in open court or after two witnesses had testified to treasonable overt acts committed by him.

Monti's trial was the first treason case in the metropolitan New York area since the end of the war. Several Government witnesses were flown from Europe to testify.

Twenty-four persons have been indicted for treason to date, half of them for broadcasting anti-American propaganda. Fourteen have been convicted, two died in Germany, and the cases against three have been dropped.

The only death sentence issued thus far was against Tomoye Kawakita, who established a wartime factory in Tokyo and mistreated American prisoners working there.

The indictment against Monti charged the following:

He gave himself and his plane up to the Germans in Italy between October 13, 1944, and May 8, 1945, after going absent without leave in Karachi, India.

Then he volunteered his services to the Nazis, was released as a prisoner of war and broadcast for the Germans from Berlin as Martin Withaupt.

Subsequently he became an officer in the S. S. Elite Guard but made his way to Italy after the Nazi capitulation and joined the American Fifth Army.

Later United States military authorities returned him to the United States and he was court-martialed for the theft of the plane and desertion. A 15-year prison sentence was remitted and he was allowed to reenlist as a private.

However, he was arrested last January on the treason charges when he was discharged.

On the stand today, Monti admitted he had gone AWOL in Karachi, hitched airplane rides to Naples where he stole an Army photo reconnaisance plane and flew to Milan where he gave himself, and the plane up to the Germans.

At the time of his arrest, his father, Martin A. Monti, jr., said his son told him during a visit to St. Louis that the Nazis threatened him while he was a prisoner and "I let them think I had become a Nazi. After all, they had the guns."

New Chance for Ex-Bundist

HAPPIER DAYS—August Klapprott (right), former leader of the German-American Bund, yesterday won a Supreme Court decision which gives him a new chance to regain his American citizenship, lost by "default" while he was in jail on charge of conspiring against the Selective Service Act. He is shown here with Fritz Kuhn, former national Bund leader. Picture was taken in 1937

Former Bund Leader Given Chance to Regain Citizenship

August Klapprott, a former leader of the German-American Bund, and a defendant in the mass sedition case here, yesterday was given a chance to try to regain his American citizenship.

In a widely-split decision, the Supreme Court ruled by a 5 to 4 vote that Klapprott's citizenship should not have been taken from him in 1942 by "default"—while he was in jail charged with conspiring against the draft act.

The high court's judgment sends the citizenship case back to the Federal District Court in New Jersey, to give the 42-year-old Klapprott an opportunity to prove if he honestly swore allegiance to the United States in 1933.

Klapprott was held in the District Jail here for two years and 10 months, from January, 1944, to Novmeber, 1946.

There was no majority opinion in the high court's decision, although Justices Murphy, Rutledge and Burton joined in the judgment given in an opinion written by Justice Black, in which Justice Douglas concurred.

Justice Black wrote: "Petitioner is entitled to a fair trial. He has not had it. The Government makes no claim that he has . . ."

Justice Reed wrote the one dissenting opinion in which Chief Justice Vinson and Justice Jackson joined. They said the claim that Klapprott did not receive a fair hearing "falls flat in view of the simple facts."

Klapprott came here from Germany in 1927, was naturalized in 1933, and married an American citizen in 1936. In May, 1942, the United States attorney in New Jersey filed a complaint to cancel his citizenship on grounds his oath of allegiance was false. Klapprott was then eastern United States leader of the Bund.

In July, before expiration of the 60-day period to answer the complaint, he was arrested and charged with 24 Bund leaders of conspiring to advise draft evasion. A letter he wrote to the American Civil Liberties Union, asking aid in defense of the denaturalization case, was taken and retained by FBI agents, he states.

to help him in the citizenship case, he said, but failed to do so, and he lost citizenship by default.

He was sentenced to 5 years on the draft charge, but the Supreme Court reversed this conviction in June, 1945, holding the conspiracy case insufficient. At that time, Klapprott was in District Jail, awaiting trial with 29 others on charges of attempting to provoke disloyalty in American servicemen.

This indictment was dismissed on November 22, 1946, by Chief Judge Bolitha J. Laws of District Court, and Klapprott was released from District Jail, but immediately seized by immigration authorities.

ULCERS-COLITIS ACID STOMACH

due to hyperacidity can be quickly relieved by a revolutionary DRUGLESS preparation known as V. M. Pure Vegetable matter compounded in tablet form. Easy and pleasant to take. No drugs of any kind. Provides stomach lining of vegetable mucin, coating over inflamed surfaces and protecting them against excess stomach acids and irritating food roughage, thus giving inflammations a chance to heal. Leading doctors and hospitals have announced amazing results from this preparation, which was heretofore sold only on physician's prescription. Now on sale here. Come in today for a bottle of 100 tablets, price $3.00; on iron-clad money-back guarantee. Trial size for only $1.00.

VITA FOOD STORES
503 12th St. N.W. Between E & F — 3040 14th St. N.W. CO. 2980

The NEW Location of
Ciro's Galletti
Famous Village Restaurant Since 1922
1705-7 De Sales St. N.W.
LUNCHEON, DINNER, SUPPER
MIXED DRINKS
New Cocktail Lounge
The Ideal Meeting Place
Music by Muzak
Specializing in Italian Dinners
ME. 1434

REDS—*From Page 1*

Reds Protest Police 'Mob'

fought in the courtroom, many persons who had been lolling on park benches in the warm sunshine outside the building got up and began marching up and down.

Soon the line had about 300 persons, all parading silently. None carried placards or signs. They marched for about an hour and then broke up into little groups.

Assistant Chief Inspector Frank Fristensky, jr., said the reason for the large police detail was that the "Daily Worker (Communist Party paper) has been building this thing up for days.

"We are in charge of protecting life and property, keeping the streets clear for unobstructed use of pedestrians and to keep vehicular traffic moving," he said.

The trial, first such proceeding against Communist Party members in the history of the United States, got under way at 10:43 a. m. (EST). The defense moved for a 90-day postponement of the oft-delayed case. Judge Medina denied the motion. Then the battle over the police started.

In all, defense counsel presented three motions to the court, the last that Medina disqualify himself on the grounds of prejudice.

This, too, Medina refused to grant.

The defendants, who compose the national board of the American Communist Party, are specifically charged with conspiracy to organize a party advocating overthrow of the Government by force and violence.

They were indicted by a Federal grand jury last July 20 during a lengthy investigation of alleged subversive activities and Communist espionage. The defendants, all free in $5000 bail each, face a possible maximum penalty of 10 years in prison and $10,000 fine.

The trial was postponed last November because William Z. Foster, 67, national chairman of the party, was suffering from a heart ailment.

He was the only defendant absent today. His counsel, Louis F. McCabe, told the court Foster was not present because of his health.

"I did not want to run the risk of instructing him to be present," McCabe said.

Besides Foster, the other defendants are:

Eugene Dennis, general secretary of the American Communist Party.

Benjamin J. Davis, jr., Negro Communist member of the New York city council.

John Gates, editor of the Daily Worker, Communist newspaper.

Robert G. Thompson, New York State Communist Party chairman.

John Williamson, the party's labor secretary.

Jack Stachel, national education director.

Henry Winston, national organizing secretary.

Irving Potash, manager of the CIO Furriers joint council.

Gilbert Breen of Chicago, Illinois State chairman of the party.

Carl Winter of Detroit, chairman of the Michigan State council of the party.

Gus Hall of Cleveland, Ohio, State chairman.

Thirty minutes before the trial got under way, some 150 persons milled in the courthouse corridors waiting to get inside. Fewer than half of them, however, were able to get seats.

After a roll-call of the defendants, United States Attorney John F. X. McGohey moved to proceed with the conspiracy indictment against the 11 defendants present.

Judge Medina did not rule immediately on this motion.

The argument over the police detail was lengthy.

George W. Crockett, jr., Negro defense attorney from Detroit, asserted that "an atmosphere here prevails which is no different than that at the Scottsboro trial."

He said a "rough count" indicated that there were more police than spectators in the square outside the courthouse.

Richard F. Gladstein, another defense attorney, told the court that "never in my experience have I seen what I have seen here."

"I am aware that trigger-happy men are included among those police and I am aware that hundreds of prospective jurors came to this building and saw something they have never seen before," he said, adding:

"There are hundreds of jurors there whose minds already have been poisoned, having witnessed the spectacle that exists only when martial law is declared. But no martial law has been declared in Foley Square."

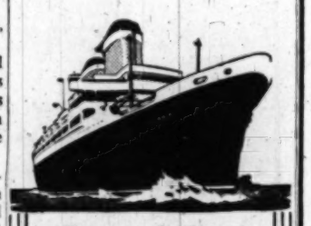

Express Sailings
TO EUROPE
Choice accommodations now available
s.s. AMERICA
Largest, fastest, finest American-flag Liner
to Cobh, Havre, Southampton from New York
FEB. 17
Mar. 16 Apr. 5 Apr. 26
First Class: $325 up
Cabin: $210 up Tourist: $160 up
s.s. AMERICA
Winter Cruise
from New York
Jan. 29—16 days—$480 up
to WEST INDIES
SOUTH AMERICA
PANAMA CANAL
Accommodations also available
TO EUROPE
s.s. WASHINGTON
from New York
Mar. 23 Apr. 13 May 4
to Cobh, Havre, Southampton
One Class Only: $175 up
The AMERICA and WASHINGTON dock at covered piers both at Havre and Southampton.
See your TRAVEL AGENT or
UNITED STATES LINES
912 15th St. N.W., Washington, D. C.
Tel.: NAtional 2854

IT COSTS LESS
To Go To The
RIVIERA
Only 19 Hours From New York via Paris—Stopover Privileges
NEW YORK TO NICE AND RETURN
NOW $573.50
SAVE $171.70
Send for our RIVIERA Folder
When you go...GO
AIR FRANCE
See Your Travel Agent or FRENCH NATIONAL AIRLINE
1627 K St. N.W., Wash., D. C. ST. 4767
683 5th Ave., New York 22, Plaza 9-7000

VETERANS
SANZ PROFESSIONAL COURSES
COMMERCIAL-TRANSLATOR—BI-LINGUAL SECRETARY

Spanish (Conversation and Writing)
Grammar and Syntax
Translation (Commercial)
Correspondence (Professional)

Spanish (Conversation and Writing)
Grammar and Syntax
Correspondence
Gregg Spanish Shorthand

THESE COURSES GUARANTEE YOU THE FOLLOWING POSITIONS
• Translators • Interpreters • Correspondents
• Bi-Lingual Secretaries • Hotel Managers • Foreign Service
• Sales Representatives • Foreign Advertising • Tourism

YOUR PROFESSION IMPROVES 100% IF YOU MAKE IT BI-LINGUAL
THIS SCHOOL HAS PLACED ALL GRADUATES WITH SALARIES UP TO $6,000

REGISTRATIONS UNTIL JANUARY 30
FULL TIME (Full Subsistence) PART TIME (Part Subsistence)
Handle Your G. I. Bill of Rights papers through the school

SANZ SCHOOL
1128 CONNECTICUT AVE. N.W. REPUBLIC 1513
10th YEAR IN WASHINGTON

Shop tomorrow, the store will be closed Thursday, Inauguration Day

WOODWARD & LOTHROP

Remember the Kay Saks Fashion Show today and tomorrow at 11:00 and 3

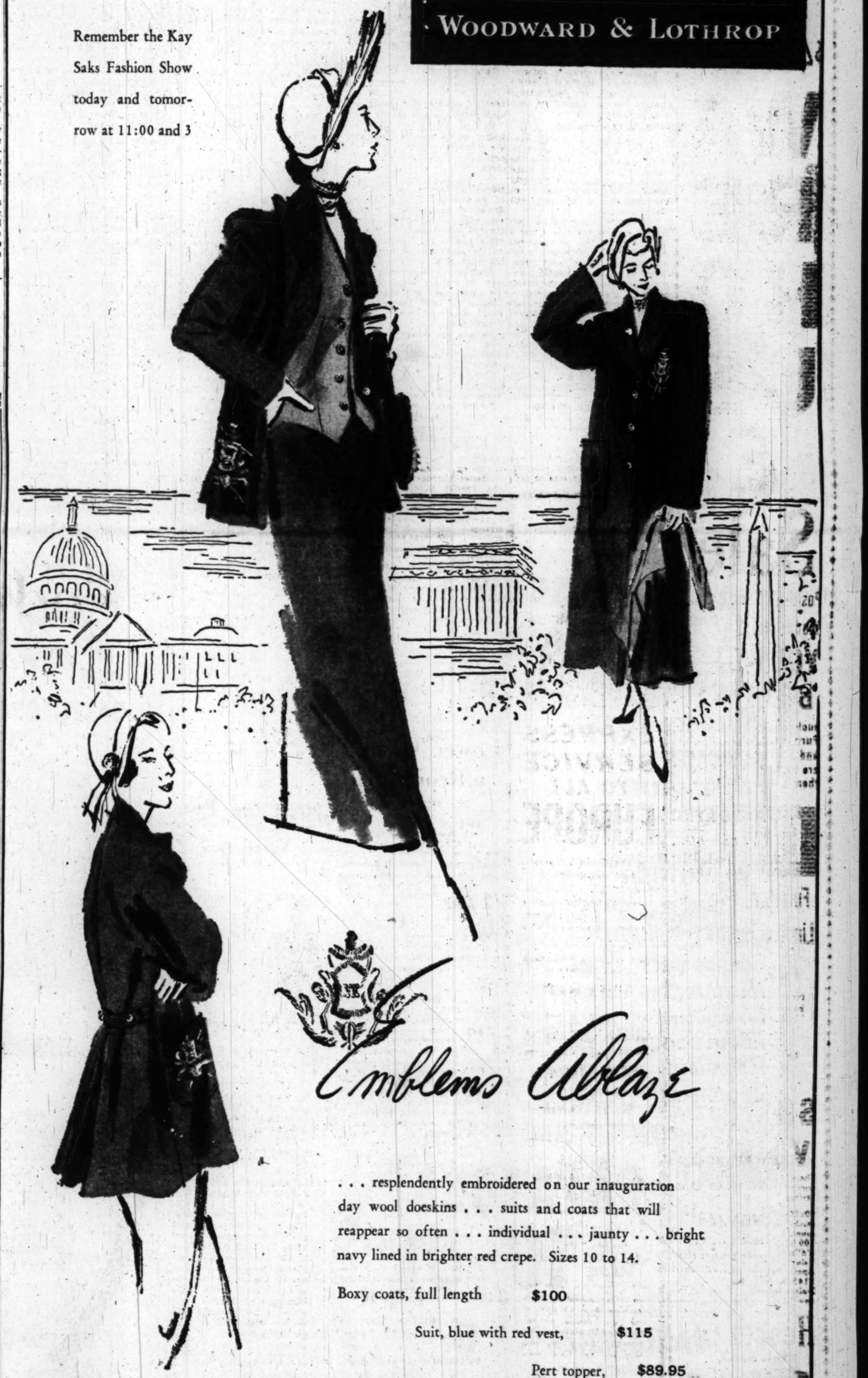

Emblems Blaze

. . . resplendently embroidered on our inauguration day wool doeskins . . . suits and coats that will reappear so often . . . individual . . . jaunty . . . bright navy lined in brighter red crepe. Sizes 10 to 14.

Boxy coats, full length $100

Suit, blue with red vest, $115

Pert topper, $89.95

W&L—Coats and Suits, Third Floor

10th, 11th, F and G Streets, Zone 13. Phone District 5300. Branch Stores — Bethesda, Maryland; The Pentagon, Virginia

I don't mind you selling my suit—I can get it to look like new at PALACE . . . But you didn't have to rip it to shreds.

palace
LONG LIVE LINEN
Launderers • Dry Cleaners
Free Pickup & Delivery • NA. 0161

Up to 34 comics in The Post every Sunday! Enjoy the big Sunday Post Comic Carnival.

Diomedes Urged As Greek Premier

Athens, Jan. 17 (AP).—Four former premiers suggested tonight that the Greek governmental crisis be solved by naming Alexander Diomedes, retired banker and old-time Liberal Party leader, Premier.

Meanwhile, King Paul extended until 7 p. m. Tuesday his ultimatum to Greece's 10 political parties to form a coalition cabinet.

It was understood that Diomedes has signified his willingness to serve, under certain conditions. A former finance minister, he would succeed Themistokles Sophoulis.

The four former premiers who recommended Diomedes were Constantin Tsaldaris, Populist (Royalist) Party leader; Sophocles Venizelos, Liberal; George Papandreou, Social Democrat-Republican, and Panayotis Kanellopoulos, Union-Republican.

The King's original ultimatum to the party heads expired at noon today.

National troops waged punishing attacks on Communist-led guerillas they had driven from the battered Macedonian industrial town of Naoussa. The general staff said part of the rebel force was ambushed 12 miles west of Naoussa, in a battle that still was continuing.

Orange Prices Show Sharp Drop in Florida

Lakeland, Fla., Jan. 17 (AP).—Orange prices dropped sharply in Florida today.

Wholesale prices generally were $2.35—a decline of 40 cents.

This Funny World

"All this time you've spent looking for me, you could have had them all finished!"

Czech Major Gets Death on Spy Charge

Prague, Jan. 17 (AP).—An Army major was sentenced to death and two other officers to prison terms by a military court today on charges they plotted with a foreign power's agent against the Republic.

The sentences were announced as Prague pondered the identity of generals reported arrested in an attempt to overthrow the Communist government of President Klement Gottwald.

An official statement was promised on the arrests. But early tonight the story had no confirmation except that in official quarters it was said the plot had not progressed far.

The name of only one general, Josef Kuttlwasser, once commander of troops in Moravia, was mentioned. It was admitted he has been under arrest for some time.

The death sentence was delivered today upon Maj. Ladislav Cihal.

World Union Group Splits

Paris, Jan. 17 (NYHT).—The World Federation of Trade Unions (WFTU), established in 1945 to coordinate globally the labor policies of its 70 million affiliated members, arrived tonight at the long-expected split along East-West lines.

American and British members of the WFTU's executive bureau said after a day-long closed session there was no hope of the Soviet Union accepting a British proposal the organization suspend for at least a year.

This motion was introduced by the British Trades Union Congress on a no-compromise basis. The TUC wants a holiday from what it and the American CIO regard as Communist domination and manipulation of the WFTU for political purposes.

James B. Carey, secretary-treasurer of the CIO, told the meeting that American labor already regarded the WFTU as a dead letter.

The TUC and the CIO will probably pull out of the WFTU to form "a world-wide organization independent of governments and political parties and ideologies," Carey said.

Unlicensed Workers Call Ferry Strike in Va.

Norfolk, Va., Jan. 17 (AP).—Unlicensed employees of the Virginia Ferry Co. have called a strike for March 19.

Ben Rees, business agent for the Seafarers' International Union (AFL), said 291 workers represented by the union will walk out unless the company grants a 50 per cent wage increase. The company has offered a 10 per cent boost.

The company operates a passenger and vehicular ferry service between Little Creek and Cape Charles.

3 Powers Set Watch Against German Arms

Berlin, Jan. 7 (AP).—The three Western Powers announced today the creation of a far-flung security organization to keep close watch on the Germans "for many years."

The idea is to see that the Germans do not repeat history and develop a new secret war potential as they did after World War I.

Establishment of the military security board was announced in London, Paris, Washington and Berlin. It is designed to take over the demilitarization functions of the inoperative Allied Control Council, which the Russians wrecked by withdrawal.

Board of Three Members

The board consists of Maj. Gen. James P. Hodges, Air Force bombing expert, for the United States; Maj. Gen. J. H. Westropp, deputy chief of staff in Germany, for Britain, and Brig. Gen. Etienne Paskiewicz, and engineer, for France.

Hodges said the organization was set up only for western Germany. He explained the Russians were not invited, but added: "I assume if and when the situation is favorable, the Russians will be invited to join."

The board will police all walks of German life. Since disarmament of Germany is "practically accomplished," the board said, the job is one of watching for the future.

Its creation was ordered at a conference in London attended by the United States, Britain, France, Belgium, the Netherlands and Luxembourg. Details were worked out by the military governors of the three large powers.

To Bar Rearming

The inspectors will see that Germany does not rearm in the military, industrial or scientific fields. The directive setting up the board said:

"The inspectors will be empowered to make inspections of plants and establishments. If the board deems it advisable, they may make these inspections without giving prior notice."

The board will delve even into the German school system. Germans will not be allowed to develop aviation knowledge, and former German militarists will be forbidden to serve in foreign armies when it can be prevented.

Police To Stay On

Hodges said the policing force will remain here even after the occupation of Germany ends. This will be done by mutual arrangement with whatever German government is created.

The board will have regional offices in addition to a headquarters staff that may include as many as 200 persons. Strength of the field group may run into the thousands.

The personnel will be mostly civilian—technical experts, supervised by military men. The costs will be borne separately by each of the three Western governments, and subsequently paid by the Germans as occupation expenses.

To Avoid Politics

Members of the board will try to avoid dealing with political matters. Hodges said such problems would be parceled out to some other agency within the military government.

"The board will use every source of information available," Hodges stated. This was interpreted as an open invitation to Germans to report violations.

British authorities disclosed that 20 Germans had been arrested on charges of stealing airlift gasoline from the Gatow Airport and peddling it in the black market. Another 14 Germans, accused of the theft of airlift food, will be tried Thursday.

Reds Purge Newspaper, Mouthpiece in Germany

Berlin, Jan. 17 (U.P.).—Russia is carrying out a purge of the newspaper Taegliche Rundschau, Soviet mouthpiece in Germany, United States officials said today.

They reported a shakeup of the staff swept out even the Soviet secret agents assigned to watch the paper.

GI-Fraulein Marriages Barred

Frankfurt, Germany, Jan. 17 (AP).—The U. S. Army today withdrew all permits for the marriage of GIs and German fraueins.

This new step in an effort to check a flood of such marriages drew protests from soldiers whom the order hit.

Officially the Army was silent about its reasons. Officers and chaplains, however, said the action would protect youthful draftees due in Germany soon. They said some German girls may have wed Americans to get out of Germany.

There have been 15,000 marriages between American soldiers and German girls since the post-war marriage ban was lifted two years ago. More than half of the bridegrooms were enlisted men, Army records showed.

Yesterday the Army forbade enlisted men below the rank of sergeant to marry in Germany, except in special cases.

Today's cancellation of marriage permits already issued means that the applications will have to be renewed for review in light of yesterday's tough orders. Mostly it will mean, too, that a GI affected by the order will have to postpone wedding bells until he gets home or has got past the rank of corporal.

RELIEF AT LAST For Your COUGH

Creomulsion relieves promptly because it goes right to the seat of the trouble to help loosen and expel germ laden phlegm and aid nature to soothe and heal raw, tender, inflamed bronchial mucous membranes. Tell your druggist to sell you a bottle of Creomulsion with the understanding you must like the way it quickly allays the cough or you are to have your money back.

CREOMULSION
for Coughs, Chest Colds, Bronchitis

HALL'S
Since 1885
Restaurant
7th and K Sts. S.W.
On the Water Front
Specializing in LARGE Maine Lobsters
Lobsters Steaks Imperial Crabs Chops Choice Sea Food
Tuesday and Wednesday Special Lunch 11:30-2:30
Tuesday, Chicken Pie—Wednesday, Baked Ham
WINES LIQUORS MIXED DRINKS
Ample Parking Space
Open Weekdays 11 a.m. to 11 p.m.
Closed Sundays
FRANK HALL, Prop.
ME. 8580

SAVE TIME! SAVE MONEY at Food Fair Super Markets

. . . shop NOW before Inauguration

You'll be mighty busy today and tomorrow—and Inaugural Day. You'll want quick, easy-to-prepare meals, and Food Fair can help you save TIME and MONEY as you prepare for them.

CHOOSE YOUR NEAREST FOOD FAIR

18th & Columbia Rd. N.W.
Mich. & Eastern Aves.
1919 Michigan Ave. N.E.
1420 7th St. N. W.
At "O" Street
3010 New Hampshire Ave. N.W.
3041 Naylor Rd. S.E.
Naylor Gardens
Minn. Ave. & E. Capitol
In Greenway Shopping Center
1818 Benning Rd. N.E.
Off 19th.
Buckingham, Va.
4241 N. Pershing
Barcroft, Va.
4714 Columbia Pike

STORE HOURS:
Daily and Sat. 8:30 to 6:30 P.M. Friday 8:30 A.M. to 9 P.M.
Columbia Rd. and Michican Ave. Stores Open 9 to 9 Daily

SIRLOIN STEAK
Food Fair "Blue Ribbon" U. S. Gov't. GRADED "GOOD"

Here's a GRAND VALUE in tender, juicy, flavorful beef—a steak that's sure to please the family.

lb. 69¢

DON'T MISS IT!

Old-Fashioned, Sugar-Cured, Smoked Hams
String End to 8 lbs lb. 49¢

WILSON'S "LAUREL" SLICED BACON Grade A lb. layer 49¢

ARMOUR STAR PURE LARD Best Quality lb. pkg. 19¢

DEL MONTE HAWAIIAN PINEAPPLE Juice 2 No. 2 cans 33¢
HORMEL'S CHILI CON CARNE 16 oz. can 31¢
CHEF BOY-AR-DEE SPAGHETTI AND MEAT BALLS 2 16 oz. cans 41¢
PETER PAN PEANUT BUTTER 12 oz. jar 32¢
MUSSELMAN'S ASSORTED JELLIES 12 oz. jar 15¢

Special BUTTER prices today and Wednesday

LAND O'LAKES BUTTER In ¼ lb. prints lb. 71¢
CHESAPEAKE—¼-lb. Prints BUTTER lb. 71c
CUDAHY'S SUNLIGHT BUTTER ½-lb. Roll 35c

ANGLO CORNED BEEF 12 oz. can 49c
CLARIDGE HAMBURGERS 16 oz. can 59c
ARMOUR STAR Frankfurters 7 oz. jar 41c
LIPTON'S MIX FOR NOODLE SOUP 3 pkgs. 33c
FRANCO-AMERICAN MACARONI 2 15 oz. cans 35c
HERSHEY'S CHOC. BARS pkg. of 6 bars 23c

Duff's QUICK MIXES
DEVIL FOOD CAKE MIX 14 oz. pg. 27c
SPICE CAKE MIX 14 oz. pg. 29c
WHITE CAKE MIX 14 oz. pg. 33c

Del Monte Early Garden PEAS 2 16 oz. cans 37¢
Bumble Bee Light Meat TUNA 7 oz. can 43¢
Maxwell House COFFEE lb. can 56¢
Campbell's Pork & BEANS 2 16 oz. cans 25¢
Musselman Tomato JUICE 46 oz. can 25¢

PRODUCE
Finest quality, mealy white potatoes especially selected for table service.
POTATOES U. S. No. 1 MAINE 10 lb. Orig. Bag 51c
FANCY FLORIDA "ZIPPER-SKIN" TANGERINES lb. 8c
FANCY ALL-PURPOSE YELLOW GLOBE ONIONS 4 lbs. 19c

All prices effective today and tomorrow only

Along Our Street

with Aunt Penny

My telephone table in the hall is a regular "catch-all" for books, magazines, old letters and recipes. This morning, I noticed that the telephone receiver was propped up on some of these books and what-have-you. I'd just put it back on the hook when someone rang the doorbell.

It was a young man from the telephone company. He said one of the other parties on my party line had reported his telephone out-of-order. He explained that when one receiver was off the hook, it took the whole line out of service. When he asked me if I would check my telephone, I turned a deep shade of crimson and told him what I'd discovered.

I made a note then and there to put a sign up over the telephone. In big, bold letters, I wrote, "*Always replace the receiver carefully after each call.*"

The Chesapeake & Potomac Telephone Company.

Park Before 10:00 A.M.
INAUGURATION DAY
AMBASSADOR GARAGE
No Increase in Rates
ON K ST. NEAR 13TH
$1.00 ALL DAY

Kill the Itch (Scabies) With *Siticide*
This liquid preparation kills in 30 minutes those itch mites with which it comes in contact. Buy SITICIDE from your druggist, or send 60c to Siticide Co., Commerce, Ga. (Adv.)

Electrical Center • Fine Records
LIMITED OFFER SAVE $19.10
ON THE SENSATIONAL LONG PLAYING
COLUMBIA RECORD PLAYER
AND CHOICE OF SIX LONG PLAYING RECORDS

Here's What You Get:
Columbia Long Playing Record Player $29.95
Six Long Playing Records at $4.85 ea. $29.10
VALUE $59.05
ALL FOR 39.95

Electrical Center
RADIOS • TELEVISION • APPLIANCES • RECORDS
514 10th ST. N.W. • NA. 8872

2 years old, and a greater record-maker than ever!

THE Cincinnatian
between
BALTIMORE-WASHINGTON
CINCINNATI

96.8% ON TIME

B&O's Famous Daylight Streamliner
Establishes 2-Year Record for On Time Dependability
In Traveling Nearly a Million Miles

With two candles on its birthday cake, this now-famous streamliner enters its third year with an outstanding record. Traveling almost a million miles since it was placed in service, on January 19, 1947, the Cincinnatian has been on time 96.8%.

Riding the Cincinnatian at any time is like going to a party. For this is a gay and colorful train, with friendly lounges to visit, and a route that thrills you every mile of the way.

And, right in line with that "party feeling" it gives you, are two of those famous B&O "extras"; delicious meals and old-fashioned courtesy. Make a date soon with the Cincinnatian—deluxe, all-coach, daylight streamliner between Baltimore, Washington, Cincinnati.

Phone Sterling 5100 for information

BALTIMORE & OHIO RAILROAD
Those who know... use the B&O!

FASTEST TIME SHORTEST ROUTE

Westward (Read Down)		Eastward (Read Up)
	Lv. Baltimore	
8.00 AM	Ft. Royal Sta. Ar.	9.10 PM
8.05 AM	Camden Sta. . Ar.	9.09 PM
9.00 AM	Lv. Washington . Ar.	8.15 PM
9.13 AM	Lv. Silver Spring . Ar.	7.57 PM
10.23 AM	Lv. Martinsburg . Lv.	6.51 PM
12.01 PM	Lv. Keyser . . . Lv.	5.13 PM
2.18 PM	Lv. Grafton . . Lv.	3.58 PM
2.53 PM	Lv. Clarksburg . Lv.	3.17 PM
4.46 PM	Lv. Parkersburg . Lv.	12.30 PM
5.37 PM	Lv. Athens . . . Lv.	11.41 AM
6.33 PM	Lv. Chillicothe . . Lv.	10.35 AM
8.30 PM	Ar. Cincinnati . . Lv.	8.45 AM

SPECIAL FEATURES
• Deluxe all-coach
• Daylight schedule
• Sleepy Hollow Seats (Reserved without extra charge)
• Coffee Shoppe Car
• Observation-Lounge-Diner
• Stewardess-Nurse
• Radio
—and all this at Regular Coach Fares!

Labor Party Drive On Bevin Grows

London, Jan. 17 (AP).—A growing movement within the Labor Party to force Ernest Bevin's resignation as Foreign Secretary was reported today, as the British cabinet debated his controversial Palestine policy.

There were conflicting accounts as to the amount of cabinet backing Bevin had. It seems certain, however, that Prime Minister Attlee personally will back him to the hilt.

A group of Labor Party "rebels" met privately today to coordinate the strategy they intend to use both in the House of Commons and at their party meeting Wednesday. Most prominent among them was 41-yearold Richard H. S. Crossman.

Both Attlee and Bevin have promised to attend the meeting Wednesday of the Parliamentary Labor Party of the House of Commons.

Parliament meets Tuesday. The government almost certainly will face a hostile allparty alliance on the Palestine question.

Bevin is expected to make a statement on the loss of five British planes over Palestine.

If Bevin does not volunteer, Winston Churchill, Conservative leader, will press him for a full statement.

Newspaper criticism has become increasingly harsh. The current issue of The Economist declared Bevin's "saber rattling has undone all the good achieved by the quiet intervention of a week before" when Britain obtained American representations to Israel on the penetration into Egypt.

"Things have come to a pretty pass when it is Britain that has to be publicly appealed to for moderation—and by representatives of the United States and Israel," The Economist said.

In Indonesia

Dutch Regret Treatment of Captives

The Hague, The Netherlands, Jan. 17 (AP).—The Netherlands government announced "deep regrets" today for conditions under which captive Indonesian Republican leaders have been held on the island of Bangka.

The Foreign Office said "strong action" would be taken against those responsible.

The United Nations Good Offices Committee in the East Indies reported Mohamed Hatta, Indonesian Republican premier, and four others were confined in a single room furnished with only two chairs and two tables.

The Dutch previously had told the Security Council that only four leaders were held on Bangka, and that they enjoyed complete freedom.

The Foreign Office said "the treatment took place in conflict with instructions given by the Dutch government.

The communique did not clear up confusion concerning identity of the Republicans held on Bangka.

Bite-Run Traffic Case Costs Woman a Finger

Cleveland, Jan. 17 (U.P.).—A bite-and-run traffic accident was recorded here today.

The victim was Mrs. George Futty. She said she and her husband got out of their car when it collided with another.

In the ensuing argument, the woman from the other car bit off the end of Mrs. Futty's middle finger, quickly climbed back into her auto and drove away.

Indonesian View Sought by U. N. Council

Lake Success, Jan. 17 (NYHT).—The United Nations Security Council interceded with the Dutch today to let one or more imprisoned officials of the Republic of Indonesia come to Lake Success to testify about the Dutch "police action" last month.

At the same time, Dr. J. H. van Royen, Netherlands representative, told the council that Sutan Sjahrir, former Republican premier is en route to Batavia, Java, from internment in Sumatra, for talks with Dr. Willem Drees, Netherlands Prime Minister. Republican representatives here called this a move to "split" their leaders, but expressed "full confidence" in Sjahrir.

The Republicans here said Sjahrir is "one of the most suitable" representatives to come here.

The council went through another day of argument about Indonesia without a formal resolution. The United States has circulated an informal "working paper," and Dr. Philip Jessup, United States delegate, called today for a council decision before January 20, when Asiatic foreign ministers are scheduled to meet in New Delhi for a conference about Indonesia.

Missing Waiter's Body Found at Train Wreck Scene

The body of Lewis H. Miller, 46, a dining car waiter, of 2126 11th st. nw., missing since the derailment of the Orange Blossom Special in Florida a week ago, was found at the wreck scene yesterday.

Miller, who was married only 10 months ago, was identified by Sheriff Leroy Campbell of Groveland, Fla., investigating the Seaboard Airline Railroad wreck. The body was pinned in the muckland under an overturned diner, among the last of the wreckage to be cleared away.

A former waiter at the Cosmos Club here, Miller had left Washington Sunday, January 9, for New York, where he boarded the Florida special.

Quirino to Visit D. C.

Manila, Jan. 17 (AP).—President Elipidio Quirino is expected to leave in late February or early March for a meeting with President Truman in Washington.

Ceremonies Honor 'Poor Richard'

The Washington Post

JOINT TRIBUTE—This photo was taken yesterday during a program at the Benjamin Franklin statue, 10th st. and Pennsylvania ave. nw. It was sponsored by the Graphic Arts Association, the International Association of Fire Fighters, and the National Federation of Post Office Clerks. Speaker (center) is John J. Deviny, Public Printer of the United States. At left, Charles Summers, president of the Graphic Arts Association; right, Dr. Page Etchison, president, Organized Bible Class Association, who gave the invocation

Citrus Areas Hit by Cold Wave on Coast

Los Angeles, Jan. 17 (AP).—Southern California, gripped by unprecedented winter cold since the first of the year, prepared tonight for temperatures as low as 22 degrees in citrus districts.

On heels of a raging windstorm which uprooted hundreds of trees, smashed plate glass windows, disrupted power in many sections and blocked some highways, the cold wave threatened further harm to already hard-hit fruit groves.

Chief wind damage centered in Los Angeles.

A furious storm out of the South Pacific, with drenching rains driven by high winds punished Honolulu and surrounding territory Sunday and today.

The Weather Bureau warned that more of the same was on the way. Winds 40 to 60 miles an hour were predicted.

A Navy weather station recorded 25.44 inches of rain in the 24 hours ending at 8 a. m. Monday.

Hickam Field, Wheeler Field and Kaneohe Naval Air Station were closed to traffic.

A rescue train brought 300 persons into Lordsburg, N. Mex., early today as a continuing snowstorm all but paralyzed travel over much of southern New Mexico. A National Guard unit was ordered to the scene to aid in rescue operations.

Snow measuring 9 to 13 inches on the level was reported.

At least 150 automobiles were reported stalled along the highways.

The storm caught scores of motorists traveling U. S. highway 70-80, and several thousand persons were stranded overnight in Lordsburg.

Speedy Senate Action Urged On Acheson

Dean Acheson's speedy confirmation as Secretary of State was urged upon the Senate yesterday by the Foreign Relations Committee.

Chairman Tom Connally (D., Tex.) filed a brief committee report praising Acheson's record and finding him abundantly fitted to succeed "one of the great Americans of our time, George C. Marshall."

Connally plans to bring Acheson's nomination before the Senate today, with every prospect of quick and overwhelming approval. The Foreign Relations Committee voted unanimously last week to recommend his confirmation.

"It is the view of the Committee," said Connally's report yesterday, "that Mr. Acheson is exceptionally well qualified to assume the responsibilities of the high post to which the President has nominated him.

'In view of the importance of the post, and in view of Mr. Acheson's exceptional qualifications for that post, the committee expresses the hope that prompt action on the nomination may be taken by the Senate."

Dulles Expects Less Tension

John Foster Dulles expects less tension and better relations between the United States and Russia during 1949.

Dulles, who recently returned from the United Nations meeting in Paris where he acted as chairman of the United States delegation, outlined his views in an interview published yesterday in United States News & World Report, news magazine.

One reason he expects improvement is that Communist-controlled states will have to concentrate more on internal construction and less on Communist expansion, he said.

Asked what he thought would evolve in the next few years, Dulles replied:

"I believe that, subject to accident or stupidity, there will be a gradual lessening of tension, primarily because the Communist tactics of aggression are becoming less potent. They're becoming better known, discovered, exposed, nullified. Secondly, because the internal problems of the Communist states require urgently more attention.

"Soviet communism today dominates almost one quarter of the human race. It's gotten into that position very largely by overthrowing existing systems. But they are now at a point where they have got to build up and I think that may shift the emphasis of their policy in a direction where it will be less in conflict with United States policy."

Dulles reminded his interviewer, however, that Communist philosophy allows for periods of retreat or consolidation and that there is no time limit on the ultimate goal of world expansion.

Rail Line Strike Set Wednesday By Engineers

Cleveland, Jan. 17 (AP).—A strike of engineers on the Hudson & Manhattan Railroad was set today for 4 a. m. (EST) Wednesday, Chief Clerk George Hooper of the Brotherhood of Locomotive Engineers' headquarters here said.

The dispute centers over union claims on the dismissal of two engineers and also in connection with company signal rules.

SPEAK BASIC SPANISH
8 Weeks Course Starts
Monday, Jan. 24, 7 P.M.
Course Fee—$10.00
Institute of Language Research
Bond Bldg. ST. 9081

Ted Lewis
"JUST Wonderful FOOD"
Maine Lobsters—Choice Steaks
Complete Dinner, $1.35 Up
2655 Conn. Ave. HO 3222

Why Mountain Valley Water is Recommended for
ARTHRITIS - KIDNEY and BLADDER condition
This natural mineral water from Hot Springs, Arkansas, helps to—
1. Stimulate kidney functions.
2. Soothe bladder irritation.
3. Neutralize uric acidity.
4. Discharge wastes.
Ask Your Doctor
Phone for a Case Today
MOUNTAIN VALLEY MINERAL WATER
ME. 1062 904 12th St. N.W.

Compare and you'll Fly United

THERE ARE NO LOWER BASIC FARES
No premium on any flight. 5% round-trip discount.
½ FARE FAMILY PLAN
Take your family with you at half fare on Mondays, Tuesdays or Wednesdays.
EXPERIENCE
10 million passengers—5 billion passenger miles!
SERVICE
Finest meals aloft. Efficient and courteous personnel.
ROUTE
Only United links the East with the Midwest, all the Pacific Coast and Hawaii.
★
FASTEST AND BEST TO "ALL THE WEST"!
Fly DC-6 Mainliner 300s to
LOS ANGELES 11¼ hrs. onestop
SAN FRANCISCO 11¾ hrs. onestop
PORTLAND 13¼ hrs.
SEATTLE 14½ hrs.
Your best dollar buy is when you fly
UNITED AIR LINES
STATLER HOTEL or 808 15th Street, N. W. Call Republic 5656 or an authorized travel agent.

JUNK
HOW MUCH Do You Want For Your
CAST IRON | SCRAP IRON
ALUMINUM | COPPER • LEAD
PLUMBER'S BRASS | AUTO BATTERIES
NEWSPAPERS AND RAGS
?
We Will Meet Any Fair Competitive Price.
GEORGETOWN JUNK CO.
3254 M St. N.W. ADams 9211-9212

PHILLIPS' MILK OF MAGNESIA LAXATIVE
SO GENTLE FOR CHILDREN
SO THOROUGH FOR GROWN-UPS

REGULAR STORE HOURS THURSDAY, JANUARY 20th
Open 8:30 A.M.—Close 6:30 P.M.

HOLIDAY AHEAD!
SAFEWAY LEADS THE PARADE OF LOW PRICES!

Shop early this week for extra supplies of staple food items. Chances are there will be extra mouths to feed at your house this weekend. Out-of-town relatives will arrive hungry and eager to see the inauguration ceremonies. Be prepared by stocking up on all your food needs at Safeway. There will be four big days of celebration and four big days of hearty appetites. Safeway's attractive low prices mean important savings to you this week and every week. Compare prices . . . BE SURE . . . SHOP SAFEWAY.

OPEN EVERY FRIDAY UNTIL 9:00 P.M.
Store hours Monday, Tuesday, Wednesday, Thursday and Saturday, 8:30 A.M. to 6:30 P.M.

Check These Values!

BREAD	Mrs. Wright's Enriched	1 lb. loaf	12c	[ ]
MILK	Lucerne Grade A	*4 qts. or more qt.	18c	[ ]
MILK	Lucerne Grade A	1, 2 or 3 qts. qt.	19c	[ ]
COFFEE	Airway Mild & Mellow	big 3 lb. bag	$1.15	[ ]
COFFEE	Nob Hill Vigorous & Hearty	big 2 lb. bag	85c	[ ]
BUTTER	Meadow Wood 92 Score	lb.	70c	[ ]
BUTTER	Land O'Lakes 93 Score	lb.	73c	[ ]
EGGS	Breakfast Gems Large Grade A	doz.	63c	[ ]
MARGARINE	Sunnybank	2 lbs.	69c	[ ]
SHORTENING	Royal Satin	lb. can	37c	[ ]
SHORTENING	Royal Satin	3 lb. can	$1.05	[ ]
DUCHESS	Salad Dressing	8 oz. jar	22c	[ ]
DUCHESS	Salad Dressing	16 oz. jar	35c	[ ]
TEA BAGS	Canterbury	pkg. of 48	43c	[ ]
TEA	Canterbury	¼ lb. pkg.	28c	[ ]

*4 qt. Lucerne Price not effective in Va. Stores.

JANUARY Family Circle 5¢ MAGAZINE

CRACKERS	Pirate Gold Grahams	1 lb. pkg.	25c	[ ]
CRACKERS	Sunshine Hi-Ho	1 lb. pkg.	31c	[ ]
CRACKERS	Nabisco Ritz	1 lb. pkg.	32c	[ ]
ROCK CREEK	Ginger Ale Pale or Golden *3	24 oz. bots. contents	28c	[ ]
PEPSI-COLA	*6	12 oz. bots. contents	29c	[ ]
ROYAL CROWN COLA	6	12 oz. bots. contents	25c	[ ]
PORK & BEANS	Van Camps in Tomato Sauce	21 oz. can	17c	[ ]
CHICKEN SOUP	Phillips Delicious 2	10½ oz. cans	21c	[ ]
TOMATO SOUP	Phillips Delicious 2	10½ oz. cans	15c	[ ]
VEG. BEEF SOUP	Phillips Delicious 2	10½ oz. cans	21c	[ ]
VEG. SOUP	Phillips Delicious 2	10½ oz. cans	15c	[ ]
NUCOA	Margarine	2 lbs.	69c	[ ]
JELL-WELL	Gelatin Desserts Assorted Flavors 3	pkgs.	19c	[ ]
PERK DOG FOOD	*2	16 oz. cans	25c	[ ]
NESTLE MORSELS		6 oz. pkg.	23c	[ ]
INSTANT RALSTON		18 oz. pkg.	27c	[ ]

Prices effective until close of business Wednesday, January 19, 1949, in Washington, D. C., Trading Area only. Produce prices are subject to daily market changes. NO SALES TO DEALERS. WE RESERVE THE RIGHT TO LIMIT QUANTITIES. Items marked (*) are subject to Maryland State Tax.

SAFEWAY GUARANTEED MEATS

Serve your guests Safeway meats with complete confidence. Every cut guaranteed to please you or all your money back.

GROUND BEEF	Lean, Tender—Freshly Ground	lb.	45c
FRESH PICNICS	Small, Lean—Whole, Bone in	lb.	39c
SPARERIBS	Small, Lean, Meaty	lb.	39c
SAUSAGE MEAT	Pure, All Pork	lb.	39c
SLICED BACON	Webster Brand, Grade B	lb.	53c
SLICED BACON	Tobin's "Fort Dodge" Grade A	lb.	59c
PLATE BEEF	Bone In	lb.	25c
LONGHORN CHEESE	Mild and Mellow	lb.	53c
PERCH FILLETS	Cello. wrapped	lb.	33c
HADDOCK FILLETS	Cello. Wrapped	lb.	41c

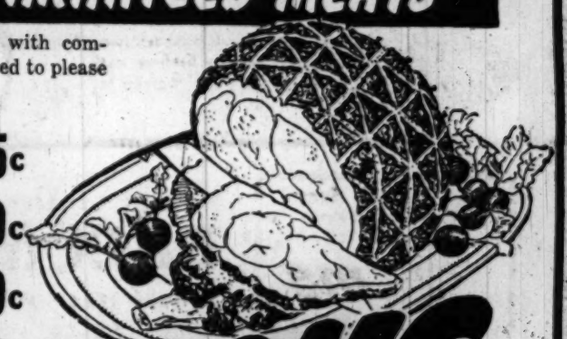

HAMS
SAFEWAY GUARANTEED SMOKED, SKINNED
10 to 16 lbs. Average Whole or Shank Half lb. 59c

CHUCK ROAST OF BEEF U. S. GOOD GRADE BONE IN lb. 43c

HUSBANDS! SALUTE your homemaker and WIN $5000
IN CASH (FOR HER)
... or one of 107 other cash prizes
FIRST PRIZE $5000
2nd prize - $1000 6th prize - $75
3rd prize - $500 7th prize - $50
4th prize - $250 8th prize - $25
5th prize - $100 100 prizes $5 each
It's EASY! Just finish this limerick:
I'm proud of my wife, you can see
She's thrifty and keen as can be,
At Safeway she shops
That's where values are tops
(You supply the last line.)
GET A FREE ENTRY BLANK AT SAFEWAY
It includes the complete rules. Nothing to buy—just follow the simple rules and mail in your entry. Contest closes January 30th.

FRESH FRUITS & VEGETABLES

ORANGES	Sweet, Juicy Floridas	5 lbs.	27c
GRAPEFRUIT	Juicy Floridas	lb.	5c
POTATOES	Maine U. S. No. 1 White 2¼-inch Minimum	10-lb. bag	55c
POTATOES	Pennsylvania U. S. No. 1 White	10-lb. bag	47c
TENDER KALE	Fresh, Crisp and Green	lb.	7c
YORK APPLES	Fine for Cooking	3 lbs.	25c

WIN YOUR GROCERY MONEY FOR FIVE YEARS!
KITCHEN CRAFT FLOUR CONTEST
ENTRY BLANKS AND FULL DETAILS AT DISPLAY
5 lb. bag 48c

SAFEWAY

FREE PARKING ON OUR HUGE NEW PARKING LOT

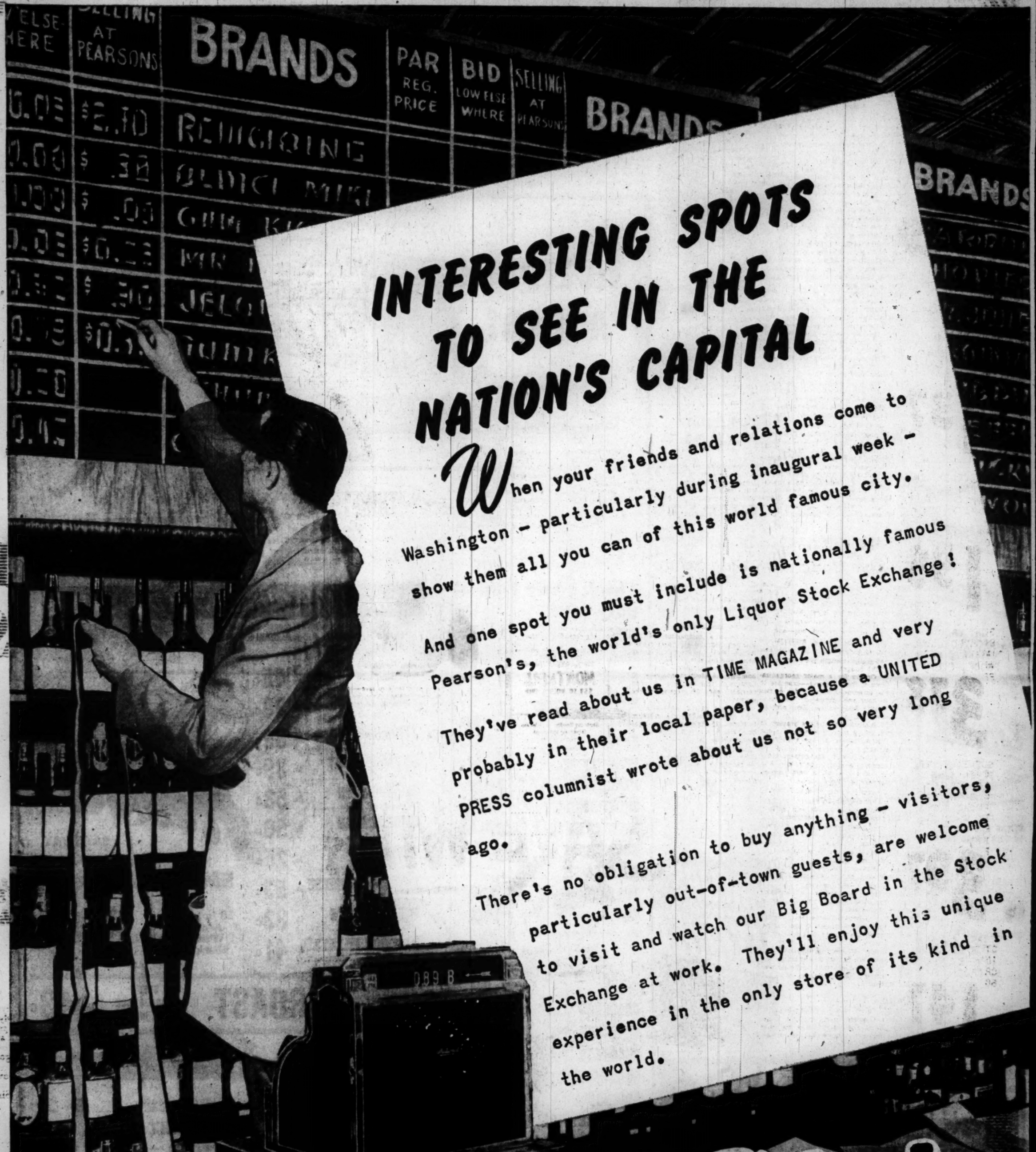

INTERESTING SPOTS TO SEE IN THE NATION'S CAPITAL

When your friends and relations come to Washington - particularly during inaugural week - show them all you can of this world famous city.

And one spot you must include is nationally famous Pearson's, the world's only Liquor Stock Exchange!

They've read about us in TIME MAGAZINE and very probably in their local paper, because a UNITED PRESS columnist wrote about us not so very long ago.

There's no obligation to buy anything - visitors, particularly out-of-town guests, are welcome to visit and watch our Big Board in the Stock Exchange at work. They'll enjoy this unique experience in the only store of its kind in the world.

Plain Old **PEARSON'S**

Liquor Annex

2436 WISCONSIN AVENUE, N. W.

TYPICAL QUOTATIONS FROM
Plain Old PEARSON'S Liquor Annex

4 YEARS OLD! OLD ROSE KENTUCKY STRAIGHT BOURBON WHISKEY, 86 PROOF FIFTH
2.79

CHATEAU BLANC AMERICAN CHAMPAGNE, NATURALLY FERMENTED IN BOTTLE, 12% BY VOL. FIFTH
1.37

DU BOUCHETT DRY MARTINI COCKTAIL 66 PROOF, OR MANHATTAN COCKTAIL, 70 PROOF, YOUR CHOICE, 1/5
1.99

SCOTTISH CREAM, EIGHT YR OLD 100% IMPORTED SCOTCH WHISKEY, 86 PROOF, FIFTH
3.78

GUCKENHEIMER, SEVEN YEAR OLD BOTTLED IN BOND, BALTIMORE PURE RYE WHISKEY, 100 PROOF, FIFTH
3.97

STUART LLOYD, IMPORTED GREEN CREME DE MENTHE, 60 PROOF, FIFTH
1.47

WE RESERVE THE RIGHT TO LIMIT QUANTITIES!

FREE PARKING ON OUR HUGE NEW PARKING LOT!

Plain Old PEARSON'S Liquor Annex
12436 WISC. AVE. N.W.

German Plant Row Handed to Acheson

By Ferdinand Kuhn, jr.
Post Reporter

The recurring dispute over German reparations, between the United States on one side and Britain and France on the other, was thrown yesterday into the lap of Dean Acheson, the newly nominated Secretary of State.

The old disagreement was wrapped up in a new report from a committee of American industrialists recommending that about 150 factories be kept in Germany instead of being dismantled as reparations.

The report was submitted to the State Department by Economic Cooperation Administrator Paul G. Hoffman, under a provision which the Republican-controlled Eightieth Congress had written into the law setting up the European Recovery Program. Hoffman asked the industrialists to advise him on which plants, and how many, should be kept in Germany.

Opposition Expected

Their proposals will have to be negotiated with the British and French governments, with every prospect that they will meet strenuous opposition.

Although details of the report were kept secret, there was no question that it called for a substantial increase in German steel production. One estimate was that if all the plants on the industrialists' list were retained, Germany could produce about 13 million tons of steel annually, as against the present permitted limit of 10,700,000 tons.

The question now is how vigorous Acheson and his negotiators will be in insisting on a policy virtually dictated by the Republican majority in the last Congress.

Republicans Complained

Last winter many Republican Senators and Congressmen complained loudly that the dismantling of plants was crippling German economic recovery and adding to the financial burden of the United States in Germany. As a result, the law provided that the ECA administrator could ask the Secretary of State to negotiate for retaining plants in Germany "if such retention will most effectively serve the purposes of the European Recovery Program."

This clause proved to be troublesome to Hoffman abroad and at home. Abroad, the British and French were unwilling to stop the dismantling of factories which American authorities thought useful to German recovery. At home, Hoffman was under constant pressure from Republicans who felt confident of winning the election.

Committee Appointed

In September Hoffman concluded that neither he nor his agency could decide quickly which factories, and how many, should be kept. He therefore appointed a committee headed by George M. Humphrey of Cleveland, and including other American manufacturers, to make a survey and report back to him.

He also persuaded the British and French not to take the dismantled machinery out of Germany in the case of the debated factories, although he failed to get them to stop the dismantling process altogether.

After surveying the problem, the Humphrey committee recommended keeping 167 plants that would otherwise have gone to France and other Allied nations as reparations. This would have involved bringing German steel production to an estimated 15,900,000 tons a year; one of the plants alone had a capacity of 2,000,000 tons.

France, Britain Balk

The French were willing to keep about 120 of these plants in Germany, the British about 140, but both western allies objected sharply and stubbornly to going any further.

There is some evidence that the Humphrey committee has tried to meet these objections part way, but its present proposals still go too far to satisfy the British and French.

Now, under the act of Congress, the matter passes into the State Department's hands. The British and French will submit separate lists of the plants they think should be kept without adding dangerously to Germany's war potential.

Major Changes in Air Strength Due Under 48-Group Set-up

By John G. Norris
Post Reporter

The Air Force will double its heavy bomber force—boosting the number of globe-ranging B-36 groups from two to four—and reduce other combat organizations 20 to 25 per cent under the new 48-group strength provided by the 1950 budget.

Orders for a major reorganization of the Air Force—expected to be announced within a day or two—have been prepared, The Washington Post learns. They are understood to:

Discontinue 5 of the present 25 fighter groups in existence in the United States, Europe and Pacific islands.

Drop two of the present troop carrier groups. There are now 8 and a total of 10 were planned under the 70-group plan.

Reduce Medium Bomber Group

Reduce the number of medium bomb groups—B-29s and B-50s—from 13 to 10. This will mean only one group must be deactivated, as two will be converted to heavy groups. A total of 18 medium bomber groups were planned under the 70-group Air Force.

Reduce the number of light bomber and reconnaisance groups proportionately—from 11 to 8.

Cut the number of separate squadrons—liaison, air-sea rescue, etc.—from 17 to 10.

While there have been reports that the reduction in the number of groups will be accompanied by an increase in the number of planes in each group and thus will not represent a material cut in combat strength, well-informed officials said yesterday that the only such change in view is the adding of tanker planes to strategic bomber forces for aerial refueling.

Comparisons Outlined

Here is a comparison of the planned 70-group Air Force organization, with the present 59-group setup and the planned 48 groups:

Seventy-group plan—Two heavy bombers, 18 medium bombers, 25 fighters, 5 light bombers, 10 troop carriers and 10 reconnaissance groups.

Fifty-nine group organization—Two heavy bombers, 13 medium bombers, 25 fighters, three light bombers, 8 reconnaissance and 8 troop carrier groups.

Forty-eight group plan—Four heavy bombers, 10 light bombers, 20 fighters, 6 troop carriers and 8 reconnaissance and light bomber groups.

Yugoslavs, Poles Trade

Belgrade, Jan. 17 (U.P.)—Yugoslavia and Poland have signed a 1949 trade agreement, it was announced today.

Red Blood Cells Must Be Kept Up If You Want To Feel Alive

Thousands Now Regaining Old Time Pep, Vigor and Drive By Releasing Vibrant Energy To Every Muscle, Fibre, Cell

Overwork, undue worry, and lack of certain foods often reduces the red-blood strength—and starved, weak, puny blood just hasn't the power to keep up your energy and drive.

Every day—every hour—millions of tiny red-blood-cells must pour forth from the marrow of your bones to replace those that are worn-out. A low blood count may affect you in several ways: no appetite, underweight, no energy, a run-down condition, lack of resistance to infection and disease.

To get real relief you must keep up your blood strength. Medical authorities, by analysis of the blood, have by positive proof shown that 666 Tonic is amazingly effective in building up low blood strength in non-organic nutritional anemia. This is due to the 666 Tonic formula which contains special and potent activating ingredients.

Also, 666 Tonic helps you enjoy the food you eat by increasing the gastric digestive juice when it is non-organically too little or scanty—thus the stomach will have little cause to get balky with gas, bloat and give off that sour food taste.

Don't wait! Energize your body with rich, red-blood. Start on 666 Tonic now. As vigorous blood surges throughout your whole body, greater freshness and strength should make you eat better, sleep better, feel better, work better, play better, have a healthy color glow in your skin—firm flesh fill out hollow places. Millions of bottles sold. Get a bottle from your drug store. 666 Tonic helps Build Sturdy Health.

BAKER—From Page 1

Baker Scion Slain in South

loaned her a coat to wear on the jeep ride and that a pistol was in the pocket. Baker took the pistol once to fire a shot in the air to attract a couple driving up ahead, the witness said, then replaced the weapon in her coat.

Other witnesses said the pistol was lying beside the body when they went to the scene and it was returned to the pocket of the coat Mrs. Griffin was still wearing. She said she did not remember how the pistol got out of her pocket the second time.

Mrs. Griffin testified that she and Grenville had not had an argument and that he had not made improper advances toward her. He had been drinking Scotch during the evening, she said, but she herself had only half a glass of beer.

Mrs. Whiddon testified she and her husband went to the airport to meet Baker at 9:30 o'clock last night. Her small son slept in the back seat of the car during the night, she said.

Mrs. Whiddon said the party visited Whiddon's drive-in in town, the Hit-Hat, then went to a place called the Snack, where they picked up Mrs. Griffin.

The party later went to the Talquin Inn, Mrs. Whiddon testified and early this morning they all went to the Baker plantation, 11 miles outside Tallahassee, to take Baker home.

Baker took his bags inside, she testified, and came back out saying he would show the Whiddons the way to the gate. Mrs. Griffin, who was to ride back to town with the Whiddons, got in the jeep to ride with Baker as far as the gate, Mrs. Whiddon said.

Somehow, she said, their car got in front of the jeep and when they reached the highway they had lost sight of the jeep. They waited some time for Mrs. Griffin, she said, and finally the young woman came up to the car and said there had been a wreck.

Mrs. Griffin said she herself was not hurt much "but I'm afraid Gren is," Mrs. Whiddon testified.

The Whiddons drove back until they found the jeep partly overturned in a ditch and Baker lying in a half-sitting position against the bank.

"He was breathing hard and sort of gasping," Mrs. Whiddon said.

By the light of the headlights, Mrs. Whiddon saw an automatic pistol lying beside him when she knelt down to feel Baker's pulse, she said.

The Whiddons went for help and roused Badger Larkin, whose cabin was 200 yards from the wreck scene, and Jack Goode, overseer of the plantation.

When they got back Baker apparently had died.

Larkin testified he heard the noise of the jeep smashing into the ditch from his cabin and heard the engine still running.

Then, he testified, before the motor stopped and the jeep headlights were turned off, he heard two shots fired. Between the two shots he saw a coated figure pass in front of the headlights, he said.

Whiddon, a short, dark-complexioned man whom officers identified as a once-convicted bootlegger, also testified.

He said the first thing he knew about a gun was after they left the death scene and were driving Mrs. Griffin home. Mrs. Griffin told him there was a pistol inside the coat she was wearing, a fleece-lined garment Baker had loaned her to keep her warm on the jeep drive, Whiddon said.

The witness added that Mrs. Griffin told him after that that Baker had fired one shot in the air to attract help after the jeep went into the ditch.

Both Whiddons, however, testified that they heard no shots.

George Baker, Grenville's father, was board chairman of the First National Bank of New York at hihs death in 1937. His father helped organize the bank.

Grenville Baker attended St. Paul's School in Concord, N. H., and Harvard and served in the Army Air Force during the war.

He is survived by his wife, the former Alicia Grajales.

Baker, a handsome young man called "Beans" by his friends, was known as a prince charming in society circles before he took his Mexican bride despite parental opposition in 1943.

Peron Gift Is Accepted

The Children's Aid Society, Inc., finally accepted six crates of children's clothing yesterday from the Maria Eva Durate de Peron Social Assistance Foundation of Argentina, after first refusing, then asking "postponement" of the gft.

The crates, containing 600 outfits of children's clothing, were presented late yesterday to the "mission for underprivileged children" at its headquarters, 466 H st. sw. by Augustin A. Merlo, Labor Attache at the Argentine Embassy.

The society is a Washington organization founded by the Rev. Ralph E. Vawters and his wife in 1938, and is not a member of the Community Chest. It feeds about 30 youngsters nightly, according to Mrs. Fay Vawters, and clothes 1000 yearly.

Disturbed by publicity which followed announcement of the gift, the society first turned down the gift in a letter to the Embasy dated January 15 and signed by its attorney, Ben Lindas.

State Department officials, though they declined to comment on the incident officially, were embarrassed about the gift which seemed to imply that the United States can't care for its own unfortunates and feared it would be grist for Moscow propaganda:

Reconsidering yesterday, Lindas said he dispatched a telegram to the Argentine Embassy asking them to "store the goods a few days till any difficulties had been cleared up."

A second telegram was sent late yesterday accepting the goods, Mr. Vawters said, after a State Department official in the Argentine affairs division okayed the action in an "off the record" phone conversation.

"Astounded" by the donation, Mrs. Vawters called it unsolicited. A mimeographed circular, addressed to "Dear Friend" and asking the recipient to "send whatever you wish to share with these little less fortunate children," had been sent to the Argentine Embassy around Christmas, however, she said.

SEE America's Only Exclusive Hotel Training School 33rd Year
GET THE FACTS About the Fascinating Hotel Field
FIND OUT HOW YOU Can qualify for a better job and more pay—and earn while you learn.
Day Classes — Home Study Course — Both Approved for Veteran Training — Enroll Now for Next Class or Home Study Course
Call, write or phone for FREE BOOK
Open Monday thru Friday 8:30 A. M. to 5:30 P. M.
Ask for Mr. Peters
Lewis Hotel Training School
2301 Pa. Ave., N.W. - ME. 4492, Ext. 44

NATIONAL THRIFT WEEK
JANUARY 17 to JANUARY 23

"A penny saved is a penny earned"
Benj. Franklin

It makes good sense to save—to know the satisfaction that comes when you're secure in the feeling that you've a tidy reserve set aside for future needs.

ORIENTAL BUILDING ASSOCIATION
600 F St. N.W. Established 1861 NA. 7300
Washington's Oldest Savings and Loan Association

NOW IN EFFECT
20% REDUCTION
MONTREAL
$53.50 ROUND TRIP

Leave any Tuesday or Wednesday Return any day except Friday or Sunday.
See Your Travel Agent or Phone WX 2011
COLONIAL AIRLINES
CANADA • U.S.A. • BERMUDA

SAVE WITH

FORD SERVICE!

1. MECHANICS — Our Ford-trained Mechanics know your Ford best. Trained to do the job right, they save you time and money.
2. PARTS — Our Genuine Ford Parts are made right to fit right and last longer. They save you trouble and money, too.
3. EQUIPMENT — Our special tools and equipment give your Ford the kind of service that's just right for Fords.
4. METHODS — Our Methods are Factory-approved. Up-to-the-minute and just right, they're planned to give you better care at a saving.

Your Ford Dealer invites you to listen to the Fred Allen Show, Sunday Evenings—NBC Network. Listen to the Ford Theater, Friday Evenings—CBS Network. See your newspaper for time and station.

Ford Dealers know Fords best!

GOLDENBERG'S

Sale!

600 Pairs Men's Broadcloth PAJAMAS

1.29

- All First Quality
- All Famous Make
- All Vat Dyed
- All Pre-Shrunk

An outstanding value in good count, vat-dyed broadcloth pajamas. Every pair is full cut and made of pre-shrunk fabrics. All in clean, good looking striped patterns. Coat or slip-over styles. Limit of 3 pairs to a customer. Sizes A, B, C and D.

Goldenberg's Men's Furnishings, Street Floor

SORRY, NO MAIL OR PHONE ORDERS

GOLDENBERG'S
7th, 8th & K Sts. N.W.

The Washington Post

Registered in U. S. Patent Office

An Independent Newspaper

Published every day in the year by The Washington Post Company

EUGENE MEYER, *Chairman of the Board*
PHILIP L. GRAHAM, *President and Publisher*

KERNEDY ELLISTON ..... *Editor*
ALEXANDER F. JONES ..... *Assistant to the Publisher*
JAMES RUSSELL WIGGINS ..... *Managing Editor*
CHARLES G. ROTHERT ..... *Business Manager*
DONALD M. BERNARD ..... *Advertising Director*
JOHN J. CORBON ..... *Circulation Director*

The Associated Press is entitled exclusively to use for republication of all news dispatches credited to it or not otherwise credited in this paper and local news of spontaneous origin published herein. Rights of republication of all other matter herein are also reserved.

1337 E Street N.W., Washington 4, D. C.
Telephone NAtional 4200

Offices of National Advertising Representatives

New York ..... 370 Madison Avenue (16)
Chicago ..... 360 North Michigan Avenue (1)
Philadelphia ..... 225 South 15th Street (3)
Detroit ..... General Motors Building (2)

CARRIER DELIVERY

City Zone

Daily and Sunday	Sunday Only	Daily Only
One week...$ .30	One week...$ .10	One week...$ .20
One month.. 1.35	One month.. .45	One month.. .90

Elsewhere

Daily and Sunday	Sunday Only	Daily Only
One week...$ .35	One week...$ .15	One week...$ .20
One month.. 1.50	One month.. .65	One month.. .90

BY MAIL—PAYABLE IN ADVANCE

Daily and Sunday	Sunday Only	Daily Only
One year..$18.00	One year...$7.80	One year...$10.40
Six months.. 9.00	Six months.. 3.90	Six months.. 5.20
Three months 4.50	Three months 1.95	Three months 2.70
One month.. 1.50	One month.... .65	One month.... .90

Rates to Foreign Countries will be furnished upon request

Entered at the Postoffice, Washington, D. C., as second-class mail matter.

*** Tuesday, January 18, 1949

Gag In Baltimore

If a deliberate effort were being made to demonstrate both the futility and the danger of the Baltimore press gag rule, there could be no better proof than the case of Radio Station WSID of Essex, Md. WSID is one of the five radio stations cited by the Supreme Bench of Baltimore City for violation of its code prohibiting the publication (and broadcast) of news about a defendant charged with crime while his case is pending in court. WSID sought to throw off the contempt citation on the ground that it is not within the jurisdiction of the Baltimore court, since Essex is 10 miles from Baltimore proper. But Judge John B. Gray, jr., of Calvert County, who was appointed by the Court of Appeals to hear the citation cases, has declared that WSID must stand trial because its broadcasts "were available to city listeners."

If the ruling actually means what Judge Gray says it does, then it amounts literally to battling the air. The application of the gag in Baltimore City is bad enough, but to extend it to an area outside the physical limits of Baltimore seems to us a pretty strained version of the court's jurisdiction. Under such an interpretation there is nothing to prevent the haling into court of some luckless station whose broadcasts reached Baltimore only through atmospheric freak. By implication the Baltimore ruling also applies to all Washington radio stations—and newspapers—which carried to Baltimore details of the arrest of Eugene H. James in the Bardwell and Brill murder cases last summer.

All this is done in the name of insuring a prisoner a fair trial. Such a right is, of course, basic to American judicial concepts. But for the courts to attempt to set it up as a paramount or exclusive right is to reflect altogether too narrow an understanding of the relationship of the courts to society in general. For society is made up of many interrelated privileges and duties, and one of these is the public's right to be informed—not only about the details of crime, but about the conduct of public officials in criminal cases as well. In a complicated society a right can be guaranteed only so long as this guarantee does not infringe on other important rights. Surely it is possible to provide for a fair trial in Baltimore without elaborate and unrealistic attempts at insulation. The devising of means to accomplish this within the framework of other rights is one test of the court's competence.

Greek Vacuum

The drouth of acceptable leadership in the Greek cabinet stalemate points up the need for a new election. The chief stumbling block to any energetic program that would command the people's confidence has been the fact that each new crisis has brought merely a reshuffling of the same few ministers. Apparently this is what King Paul has sought to avoid in refusing to give responsibility to Foreign Minister Tsaldaris.

On the basis of the last election Tsaldaris is the man who has the most popular support. This fact has weakened the interim Sophoulis governments and reduced them almost to caretaker status. Tsaldaris, however, is tagged—to some extent unjustly—as the spokesman of the most reactionary elements in Greece. To elevate him to the premiership now would be to dismay further those who believe that the only hope of a regime that can stand up to the Communists lies in sweeping governmental change.

King Paul sounded a strong tocsin in his call for a "united government of national salvation." The fact is that bickering for political advantage during the illness of Sophoulis has reduced the Greek government to something perilously close to anarchy. Undoubtedly the King has it in mind, if the recognized leaders cannot sink their differences in a new coalition, to appoint some sort of extra-parliamentary government. This might answer the need for firmness, but it would carry disturbing connotations of dictatorship unless it were coupled with a definite promise of new elections.

The hitch in holding new elections now is that it is extremely difficult, in a country in the throes of civil war, to get any really fair expression of the people's will. The choices are too extreme. Hence there would be some advantage in delaying elections if there were reason to believe that the interim government could be relied upon to make the necessary reforms which even the Rightist Greek press is now demanding.

Here is where an unmistakable declaration of American policy must enter. We have accepted the premise that Greece is vital to our security. But we are still floundering in the nether land of half-intervention, in effect trying to intervene militarily while preserving the forms of non-intervention. It hasn't worked, and the lack of any clear-cut statement of what we wish to see accomplished in Greece has encouraged the cat-and-mouse game of Greek politicians who feel that we are irretrievably committed to their support.

Communists On Trial

The trial of the Communist leaders which began in New York yesterday will be watched very closely at home and abroad. Its conduct will be no less a trial of the United States than of the top-flight Commies who are accused of conspiring to teach and advocate the overthrow of the Government of this country by force and violence. For the outcome of this case will give an index to the status of civil liberties in the world's most powerful democratic nation, and will thus affect our standing among free peoples.

The defendant Communists regard the trial as an assault upon their party, not for any subversive acts committed by it, but for teaching the historical principles of Marxian socialism. In other words, they rest their case on the right of freedom of speech, one of the most respected guarantees in the Constitution. The success or failure of the prosecution is likely to depend upon its ability to keep the case on a different basis. There are two key words in the indictment: "force" and "violence." The Communist leaders are accused not merely of advocating the Communist way of life, but also of organizing a conspiracy aimed at destruction of the Government of the United States by means that are forbidden in the Smith Act.

If we read the Constitution correctly, the right to teach and preach a different way of life must be protected when exercised by Communists no less than when exercised by Democrats and Republicans. Some schools and colleges—out of fear or weakness—have gone to ridiculous extremes in eliminating all teaching about communism. The United States can tolerate the teaching of obnoxious doctrines without making itself helpless in the face of a revolutionary conspiracy or Trojan Horse tactics directed by the Kremlin or the Cominform. Charles Evans Hughes said some years before he became Chief Justice that the founding fathers did not devise "an imposing spectacle of impotency." The underlying question is whether the Communist Party in this country passes the bounds of free speech and gets into the realm of subversive activity against which any free government must necessarily protect itself.

In large measure this appears to be a question of fact—the central facts being the nature of the Communist Party and type of activities that it sponsors. It is thus a question that calls for the most searching examination of the Communist Party's record and the coolest sort of deliberation. Undoubtedly the court will have to be on guard against demonstrations, legal tricks and obstruction. Yet many will question whether it was necessary to assign 400 policemen for service in connection with the trial. It is the judicial atmosphere that ought to prevail. So many police, unless they are necessary to keep order, might easily be regarded as prejudicial to the defendants. And what is wanted, of course, is not a pillorization of men because they are Communists, but a severely detached finding as to the nature of the Communist assault upon our free institutions. Anything less than that would be unworthy of a great democratic power.

Nourse's Dissent

Dr. Edwin G. Nourse, chairman of the Council of Economic Advisers, says he is not a hundred per cent advocate of the President's legislative program. In a public address in New York he confessed to being out of sympathy with certain recommendations that in his opinion "foreshadow the entrance of the Government into the operating role." Apparently Dr. Nourse was referring particularly to the recommendation relating to construction of steel plants by the Government. Since one of Dr. Nourse's colleagues is reported to be the author of this controversial suggestion, it is evident that the united front presented to the world by the council is a product of compromise—as it should be, for that matter.

The belief entertained by Dr. Nourse is that the proper role of Government in relation to private industry is to help bring about the conditions under which private, competitive industry can operate effectively while avoiding operational responsibility. It is quite true that the steel proposal might, under certain conditions, result in putting the Government in business as a steel-maker. And, even short of that, it suggests that the Government might invade the field of private management by deciding on an industrial expansion not desired by the industry. It is this possibility that brings angry protests and warnings that the Government is moving toward socialization of industry.

Dr. Nourse's formula for defining the line between Government aid to industry and operational encroachments is sound in ordinary times. It is the formula which was laid down in a recent brochure put out by Dr. Nourse's former organization, the Brookings Institution, of which he was vice president. But even Brookings made concessions for extraordinary times, or emergencies. A war is, of course, such an emergency. Is a Cold War? Clearly the huge demands made on men and resources in waging the present Cold War may make it necessary for the Government to take more positive action in building up productive resources than private industry can take, or is willing to take.

However, *The Washington Post* does not believe that such action will be required in case of steel. Nor does the President request it. All he asked was that Congress undertake to study the adequacy of production facilities, not simply for steel-making but for all materials in critically short supply, and the study, according to our knowledge, is welcomed by steel men, provided that the study is nonpolitical. The plan is that the Government would take a hand in providing such facilities only if investigation proved the need for action. Under present conditions Dr. Nourse's apprehensions seem to us unwarranted except on the assumption that the request for an inquiry will be regarded by Congress as the equivalent of a demand to build steel plants with Government money.

Racial Tinderbox

The first count of 105 dead in the Durban rioting falls considerably short of the earlier estimate that as many as 500 lives might have been lost. But this is a preliminary total, made under circumstances that emphasize its incompleteness. While the government's quick and vigorous measures to restore order and prevent further outbreaks of violence between the Indians and the native Zulus may well succeed, the final toll will doubtless be high. The wider repercussions can hardly be foreseen or measured yet, but are also likely to be very great.

For the rioting took place in an atmosphere surcharged with racial discriminations and animosities of unusual complexity. The dominant white minority, outnumbered about four to one, denies political, economic, and social equality to all the non-European groups, though in somewhat different measure. The policy is as old as European colonization in South Africa. It cannot be attributed to the present Nationalist government under Dr. Daniel Malan except in one sense. The Malan government, unlike its predecessor under General Smuts, is determined not to allow any improvement in the status of the non-European groups.

These occupy different rungs on the ladder of citizenship rights, permitted occupations, and the like. The Indians, numbering nearly a quarter of a million, are concentrated in the mercantile pursuits. Their shops are the only ones where native Africans can trade, and they make the most of it. Themselves discriminated against, they exploit their still unluckier customers who occupy the bottom of the ladder. Animosity against the Indians, because of the high prices they charge, has been growing among the natives.

These are the tinder-like conditions into which fell a tiny spark, reportedly an altercation between a native boy and an Indian peddler. The white population appears not to be directly involved, in either cause or effect of the riot. But it is deeply involved indirectly. Racial discrimination is the creature of the European in South Africa, and he will ultimately pay the price of an unchanged situation as soon as the various nonwhite elements cease to be dominated by their own mutual animosities.

Embassy Row

Some resentment has been felt in the Diplomatic Corps over what appears to have been a breach of propriety on the part of the presidential inaugural committee. Several of the embassies reportedly have been asked by the committee to assist in housing out-of-town visitors. Others have been allocated lists of distinguished guests to entertain. At one time it was proposed that the embassies enter floats in the inaugural parade, though this project has now been abandoned.

We feel certain that the committee did not intend to have its representations look like attempts to sponge off the embassies. The committee is trying to put on the best show possible, and understandably it is beset with many anxieties in trying to arrange for the multitude of guests that will descend on Washington this week. Negotiations with the embassies have been on a friendly basis, so that members of the committee may have been unaware of the stir they have caused.

Undoubtedly most if not all of the embassies and legations would have been glad to cooperate on a voluntary basis. The manner in which the requests were handled, however, put them on the spot. They were approached directly by the inaugural committee rather than through the proper agency, which is the protocol division of the State Department. This is a small point of diplomatic nicety, but needless misunderstanding is caused by short-circuiting this approach. It is something for authorities to remember in arranging ceremonies in the Capital.

Garden Time

It was good timing to start the agitation last week for the millions of gardens that Americans are being urged to grow next summer as a contribution to national health and civic improvement. For the 150 garden leaders called to Washington for a conference by the Department of Agriculture and the director of the National Garden Program will get home to start their campaigns just when January and winter are their roughest and when garden enthusiasm is at its height. That is the time when householders, sitting comfortably before fireplaces, radiators or stoves while blizzards may rage outside, see their back yards filled with geometrical gleaming green rows, like those in the seed catalogues—with not so much as a trace of a weed or the twist of a worm in sight. That is the time when pictures of gorgeous maroon tomatoes, delicate sap-green lettuce, fat rose-pink radishes, shining magenta eggplant, chartreuse cabbage, even burnt-orange carrots, are more enchanting in their coloring and design than a Cezanne or Van Gogh original. Even thinking of it, we get so excited that we want to order a ton or so of seeds forthwith—though not a hoe, as yet, we hasten to add.

"What Do You Suppose Keeps Them Away?"

Letters To The Editor

Communications must be addressed to the editor and must carry the complete name and street address of the writer, though pen names will be permitted at the editor's discretion. Letters of less than 200 words will be given preference, and all letters are subject to condensation. No communication can be returned.

President's Salary

I should like to make a few pertinent observations with reference to an increase in the President's salary from $75,000 to $100,000.

The Constitution (Art. II, Sec. I, clause 6) is as follows: "The President shall, at stated times, receive for his services, a dispensation, which shall neither be increased nor diminished during the period for which he shall be elected, and he shall not receive within that period any other emolument from the United States. * * *"

The period for which President Truman has been elected begins on January 20, 1949, and ends on January 20, 1953. The salary provided for such office during the President's incumbency has been fixed specifically at $75,000 per annum. The President by his election is merely continuing in the performance of duties to which he acceded on the death of President Roosevelt.

It evidently was not within the contemplation of the framers of the Constitution that a Vice President succeeding to the office of President should, if subsequently elected, have his salary increased for the same services during the latter period. The irresistible presumption is that express provision would have been made for a circumstance of this sort had it been deemed advisable by the forefathers, the absence of which is conclusive proof that no such intention was contemplated. Hence, such an increase could only be made applicable to one not an incumbent of the office at the time.

Furthermore, nothing could be clearer than that it was the intent and purpose of the forefathers to limit the President's salary to a fixed sum than the use of the clause in the same sentence, viz., "and he shall not receive within that period any other emoluments from the United States." This language, which is free from ambiguity, is a cogent and definite limitation upon the compensation the President is permitted to receive during his tenure of office. The definition of the term "emolument," as defined by Webster's International Dictionary, is—"profit from office; employment or labor; compensation, perquisites, fees, salary." It necessarily follows, therefore, that Congress acted in plain contravention of the Constitution in thus increasing the President's salary.

JOHN E. HOOVER.
Washington.

Pedestrian Crossings

In your January 4 editorial, you list law enforcement as a reason for the lowered accident death rate and refer once or twice to the laws governing pedestrians. I disagree that these are enforced, except on the very business streets. People still walk against red lights; and despite your praise of them, the "walk-don't-walk" signs might as well not be there.

I favor a compromise. Modify the law to allow the pedestrian to cross against signals only when there is no chance of inconveniencing a motorist or causing him the anguish of hitting someone.

Any more sweeping antijaywalking law appears impractical. Though you play down "the momentary annoyance to would-be jaywalkers," this very wording shows that people tend to consider the annoyance more distasteful than the risk involved. The truth, I think, is that for a person afoot to be guided solely by a mechanical device goes against human nature and that laws requiring it are about as realistic as prohibition or nonfraternization.

HAROLD PEACOCK.
Washington.

Diplomatic Academy

It seems timely that we should give serious thought to the improvement of our first line of defense, which is our Department of State. It is the prime function of our Department of State to avoid war.

It seems to be extremely ill-advised to appoint, as a diplomatic agent to a country, one who is not thoroughly conversant with the language and history of that country. How can a diplomatic agent have first-hand knowledge of what is going on in the country to which he is accredited unless he speaks the language of that country?

As are our Navy and Army officers, so should our diplomatic agents be career men; and the *sine qua non* of their appointment should be graduation from an academy, similar to Annapolis or West Point, in which they would be instructed in world history, politics, foreign languages and diplomacy.

It seems high time that Congress should authorize the establishment of such an academy, appointees to which should be graduates of a college or have an equivalent education.

C. MONTEITH GILPIN.
New York.

Indonesian Trusteeship

I was most interested in Mr. Weaver's statement in his letter of January 9 in answer to mine published December 30 that "Dutch good faith has been amply demonstrated during a half century period (Queen Wilhelmina's reign) of granting the Indonesian people growing political responsibility."

I searched diligently without success in 1932 for any evidence of such grants, except the award of petty nonpolicy-making jobs to a few carefully picked persons—mostly with some Dutch blood.

In the same half century the United States gave growing responsibility to its Filipino wards, including compulsory education, so that by 1940 there were 12,500 primary and advanced schools attended by two million natives out of a population of 18 millions, and the smallest child in every remote village and barrio could speak English. And when they were, given independence in 1946 they had earned it and were ready for it.

If the Dutch ever did anything to prepare the Indonesians for real self-rule it will be a great surprise to those of us who have studied the situation first hand. If, through Dutch neglect, the Indonesians are not yet sufficiently educated, or experienced politically to conduct their own affairs, why not let the U. N. give a joint mandate as their trustees and prepare them for independence as we did in the Philippines? Such a move would check Communist propaganda in the Far East. We are the only people the Asiatics trust.

WILLIAM C. ARMSTRONG.
Washington.

Bevin's Middle East Policy

The near-hysteria of a gullible section of British public opinion and that irresponsible portion of the press which feeds and inflames its passion and prejudice should not conceal from Americans the growing uneasiness in this country caused by the perils of Mr. Bevin's Middle Eastern policy.

Your own editorial of January 10, which roundly condemned the latest tragic consequences of that policy, has been widely commented upon by the responsible British press and by the BBC. It may reassure Americans who think that the British people can no longer see straight on the subject of Palestine to learn that a growing body of opinion here is extremely restive as a result of Mr. Bevin's ill-concealed antagonism towards the Jews both in the Middle East and in the United States.

Mr. Bevin's critics are now to be found right across the British political spectrum. They include Mr. Churchill and Mr. Eden, whose personal sympathies for the Arab world have not deflected him from his larger duty, as well as outstanding Conservative back-benchers like Robert Boothby. Outside the House of Commons, Leopold S. Amery, a former colonial secretary and inveterate imperialist, has been asking some extremely embarrassing questions about British military moves through the columns of *The Times*.

In the center, Clement Davies, parliamentary leader of the Liberal Party, and Sir Andrew McFadyean, its chairman-elect, have publicly called for the recognition of Israel. It is no secret that there are several Labor ministers who are at odds with Mr. Bevin over his conduct of Palestine affairs, and only their respect for the principle of cabinet solidarity restrains them from public exposure of their differences with him. But there are many Labor back-benchers, conspicuous among whom are Richard Crosman and Michael Foot, who have not been bludgeoned into silence through fear of being attacked as disloyal to Mr. Bevin.

The Secretary's authority and influence are still great. The last years of the troubled British mandate over Palestine have furnished him with an emotional climate in Britain which encourages his rough-shod approach to the problem of the Middle East. But the warning voices grow in volume daily.

The clumsy efforts of the Foreign Office to smear Israel as a hotbed of communism are largely directed toward American consumption. They are predicated on the naive assumption that anticommunism is the surest way of obtaining American support. Mr. Bevin's advisers and spokesmen have made a neat equation between Zionism and communism. It is on a par with the theory widely held in Whitehall that American policy would change as soon as the elections were out of the way and the so-called Jewish vote no longer a factor to be considered.

Informed and responsible opinion in this country appreciates the moderating influence which the United States appears to be exercising in the Middle East. It understands that the realization of a common Anglo-American policy is not aided by Mr. Bevin's tantrums, and it will continue to press for those changes of attitude essential for the relaxation of tension in the strategical center of the world.

JACK WINOCOUR.
London.

Editor's Note—Mr. Winocour is a British journalist who served from 1942 to 1945 as director of the British Information Services in Washington. In 1946 he was director of the American division of the Ministry of Foreign Information, director of the American information department of the Foreign Office and adviser to the United Kingdom delegation at the United Nations General Assembly.

Washington Calling

By Marquis Childs

Disaster In Greece

THE FALL of still another Greek government is like a lightning flash across an ominous sky. It is a warning that disintegration and chaos may be very close throughout that tragic country.

It is a warning, too, that American policy in Greece must be quickly overhauled or our policy-makers in Athens and in the State Department will find themselves receivers for a bankruptcy that cannot be contained.

Everyone of whatever political leaning, except official apologists, returning from Greece, agrees that the situation has worsened during the past year and a half while United States aid has been poured in. There are now 26,000 guerillas instead of 21,000 when United States aid began.

The Greek government claims, and with supporting evidence supplied by the United Nations Commission in Greece, that fresh help for the Communist bands comes from Albania and Yugoslavia. Yet in the Peloponnesus area, which has no contiguous border with the satellite countries, the guerillas pillage and raid almost at will in increasing numbers.

Where independent observers disagree is on the remedy for past mistakes. Some say we have intervened too much and in too great detail while at the same time never making clear to the Greeks what policy we want them to follow. That might help to explain why every paper in the country from Left to Right, with the exception of the small sheet that is the personal mouthpiece of the extreme Rightists, is critical of or even hostile toward the United States.

On the other hand, there are those who say the U. S. has been too fearful of intervening directly in Greek affairs. They argue that the U. S. should, in effect, direct the Athens government.

THE FAULT LIES, in my opinion, in the lack of any clear policy which the U. S. Mission in Greece could lay down in such a way that no Greek could possibly mistake it. This has been the British criticism of the U. S. effort. While many of us did not like what the Churchill government contemplated for Greece, at least Winston Churchill knew what he wanted.

U. S. policy-makers in Greece have, it seems to me, confined themselves too narrowly to tired reactionaries out of the past. This has been one of the reasons why the U. S. effort has achieved nothing but a holding operation, and the success even here has been limited.

After Congress approved the Truman Doctrine for Greece and Turkey, a U. S. aid mission went to Athens to supervise distribution of the supplies to be sent from here. Then later, at the urgent request of the Greek government, a U. S. military mission was sent to Greece.

That mission is staffed by able officers. They have been given, judging from most reports, good cooperation by the Greek government and military and they have been present as active advisers during engagements with the guerillas.

YET THE military situation continues to deteriorate and the morale of the Greek army is said to be sinking lower. It is here that the Greek picture must be seen in the larger context of the United States approach to foreign aid and resistance to Communist aggression.

There are those who still say that a United States military mission sent to China under a first rank United States general could save at least part of China from communism. We may well ask how this could be expected to work in China, where the problem is infinitely more complicated and difficult, if it would not work in Greece.

Secretary of Defense James Forrestal is asking for the right to send United States military missions to any area where it is judged necessary to secure American interests. This is a grant of power so broad that Congress would do well to consider it a long time before taking any action.

Military men are often carried away by their own zeal and by an inherent belief that any action is better than none. They are too often deficient in the capacity to appraise the political-economic factors alongside the military.

Shortly before he resigned as Premier, the venerable Themistocles Sophoulis indicated that he would consent to form a new government for Greece only if he were given power to carry out essential reforms. Perhaps it is not too late for the United States to give him full backing to effect drastic changes.

Greece will have been a valuable object lesson in what is possible and what is not possible if Dean Acheson, the new Secretary of State, will see it in that perspective. In any event, the warning of disaster cannot be ignored.

Inaugural Tickets

Is it a charity to attend the inaugural parade and ball? It would seem so if taxes on the tickets are to be eliminated.

In view of the fact that the Administration is begging for more spending for social benefits in the country, why deprive the Government of the thousands of dollars it would gain from a comparatively small tax on each ticket? Our poor Community Chest Federation also, which has been promised, I understand, any benefits made on our celebration, seems again to be "left in the lurch."

H. D. W.
Washington

Today and Tomorrow

By Walter Lippmann

A Plea To Reconsider

COULD NOT the State Department reconsider the position taken last Friday in the remarks made by its press officer, Mr. McDermott, that the nations of the Atlantic community must sign the proposed North Atlantic Security Pact if they are to receive American support and assistance?

Lippmann

Is it wise, desirable, and right to treat countries which border on the Soviet military orbit in the same way as countries which do not? This Security Pact, we must remember, is being negotiated by five European countries and two North American—none of which has a common military frontier with the Red Army or with the army of a Soviet satellite state. Must we not, therefore, consider with discriminating and judicious care our policy under the pact toward countries like Sweden and Norway, like Austria and Italy, like Greece and Turkey and Iran,—and like western Germany? I would not argue that none of these exposed countries should be permitted to join, or that none should be invited to join. But I would argue that for the present at least, while the original members of the alliance are as yet so little organized and equipped, it is not wise to press the countries of the borderland to enter the alliance.

IT IS known that Mr. McDermott's remarks were addressed immediately to Sweden, Norway, and Denmark. They are discussing their relation to the alliance. Now their problem is not simply whether in return for adherence to the Pact, they are to receive arms from us. Mr. McDermott's statement says that "it is natural that such supplies as may be available (in the United States) should go to countries associated with us in *collective defense arrangements.*" What is meant by collective defense arrangements? Let us be frank with ourselves about this since the meaning of these words is fully understood in Moscow. Collective defense arrangements do not mean only the signing of the Pact and then the furnishing of American arms to Norway and Denmark. They mean also the development of Anglo-American sea and air installations in Scandinavia.

THE STRATEGIC advantages to the West in case of war are evident. But what we have to consider, before we insist upon them, is what Russia can do, and is likely to do, in the period—inevitably a matter of some years—before the western alliance is a military reality, and not merely a plan, a pledge, and a hope.

It is difficult to suppose that Russia will do nothing, once the Scandinavian countries have entered into "collective defense arrangements" to create sea and air bases on the northern flank of the Soviet Union. For these bases would open the Baltic to Allied naval forces and would advance the bases of Allied air power very near to vital areas of the Soviet Union.

THE OBVIOUS Soviet reply would be to invoke her treaty with Finland, then to occupy Finland, and thus to advance her military bases within striking distance of Sweden. When we realize that Sweden is much the strongest military nation in Scandinavia, that it has what many consider the third air force in Western Europe, a very considerable navy in the Baltic, and an armaments industry which is far from negligible, are we not bound to think twice before we take any steps to bring the Red Army right up to the frontiers of Sweden?

Yet that is just what we must be prepared to see happen if we press the Scandinavian countries to enter an alliance which calls for the establishment of allied bases meant to be used in war. What looks to the strategical theorists like a military asset could be turned into a serious military liability. For if as a result of our pressure the security of Scandinavia were ever more seriously threatened than it is today, we should be obliged, as a matter of honor and interest, to commit very large forces to the defense of Scandinavia. They would have to be drawn from our strategical reserves which, considering all other obligations, are none too large.

IN MAKING this critical argument, I hope I shall not seem to be an opponent of the Pact and of the policy of organizing the Atlantic Community. For I have long believed that the salvation of the western world, and the chance of an eventual modus vivendi with the Soviet Union, depend upon the successful organization of the Atlantic Community.

IT IS the custom these days to test men's views on current issues by what they thought and said in the past on the subject of our relations with Russia. Were they always tough, or were they once soft, and have they changed their minds, and why? In the winter of 1944, almost a year before the Yalta conference and while our relations with the USSR appeared to be reasonably good, I wrote a book called *U. S. War Aims*, from which I am quoting a short passage:

"There are those who hold that the Russians will for a long time to come be absorbed in the internal development of their vast country, and that the Soviet Union will be very nearly as self-centered as was the United States during the nineteenth century. This is one hypothesis. There is no way of proving (i. e. 1944) that it is correct.

"The other view is, of course, that Soviet Russia is an aggressive state which in various combinations fuses the ambitions of the Czarist Empire with the projects of the Third International. There is no way of proving (i. e. 1944) that this hypothesis is incorrect.

"But a foreign policy ought not to be based on a blind choice between two unprovable hypotheses. We need to be prepared for all the eventualities that can reasonably be anticipated. This is the elementary rule of prudence in statecraft—which is to work for the best that is possible and to be prepared for the worst that may happen.

"For this reason, whatever may be our private guesses, I hold that our true policy with Russia does not require us to prejudge the question of whether Russia is to be a dynamic expanding power or a satisfied and quiet one. On either hypothesis, or any variation between extreme optimism and extreme pessimism, we shall serve our vital interests by maintaining and perfecting the Atlantic Community. For if the worst that men fear is going to happen, it will be upon the solidarity of western Europe and the Americas that we shall have to rely. This solidarity is our ultimate insurance. But it is also the best possible foundation upon which to work for good relations with the Soviet Union. For in the last analysis nothing is so certain to promote the will to keep the peace as the certainty that nothing could be decided and nothing could be gained by war."

Hoffman to Be Honored

Philadelphia, Jan. 17 (AP).—Paul G. Hoffman, director of the Economic Cooperation Administration (Marshall Plan), will receive the Philadelphia Chamber of Commerce annual William T. Penn Award, February 21, as the individual making "the most outstanding contribution to business and economic life in America during 1948."

Off The Record

By Ed Reed

"Go to the movie dear and come back here when it's over."

New Building Code Proposed In 2 Counties

A new streamlined building code for urban sections of Montgomery and Prince Georges Counties was proposed yetserday by the Maryland-National Capital Parks and Planning Commission.

Prepared by a special committee after more than a year's study and recommended for possible final action by early summer, the new regulations would:

1. Establish a single modernized code to replace regulations now in effect separately in the two counties.

2. Pave the way for more low-cost housing in Montgomery County by permitting use of certain prefabricated materials now prohibited in the county, but not now prohibited in Prince Georges.

3. Increase building safeguards by calling for sounder construction and greater use of fire-resistant and fireproof materials.

The committee left the door open for further revision by calling for public suggestions before final recommendations on the proposed code. It asked that comments be submitted in writing by March 1.

The committee then will study all suggestions received and make recommendation to the Park and Planning Commission. The commission, in turn, will conduct public hearings before final action on the proposal.

One specific type of prefabricated house which would be permitted under the new code, commission spokesmen said, would be the recently developed Lustron steel dwelling.

Some 500 of these homes have been ordered in Prince Georges County, it was said, but such houses are not permitted in Montgomery County because the present building code requires conventional materials such as were acceptable when the code was drawn up 21 years ago.

The spokesman said the new regulations also would permit use of other newly developed prefabricated houses which can meet the same structural tests as the Lustron house.

Sounder Practices Provided

In announcing the code would call for "sounder construction practices" than have been required in the past, a committee member said it would be difficult to cite specific examples because of the large variety of construction projects affected.

He said building requirements would vary according to the type of use proposed for new structures and would, for example, entail more rigid requirements for places used by the general public such as bowling alleys or theaters.

The new regulations would replace separate building codes in effect in Montgomery since 1927 and in Prince Georges since 1931.

Copies of the code, incorparted in a 160-page mimeographed booklet, are available to builders, engineers, architects, civic groups and others interested at the offices of the building inspector, 8500 Colesville rd, Silver Spring and 4000 Gallatin st. Hyattsville.

Byrnes Gets VFW Medal

Kansas City, Jan. 17 (AP).—James F. Byrnes, former Secretary of State, has been awarded the Good Citizenship Medal of the Veterans of Foreign Wars.

Nation-wide Drive Starts For Housing

A Nation-wide drive for "more low-cost housing for sale and rent in 1949" was started yesterday when national leaders of all groups who produce and finance homes and apartments met here.

The meeting, organized by the Housing and Home Finance Agency, is the forerunner of other meetings to be held in all cities of more than 10,000 population. Federal housing authorities will take part in these local meetings.

Officials of the following organizations participated in yesterday's meeting: The American Institute of Architects, the Producers' Council, United States Chamber of Commerce, American Federation of Labor, Prefabricated Home Manufacturers' Institute, National Association of Home Builders, National Association of Real Estate Boards, the Conference of Mayors, National Association of Housing Manufacturers, American Bankers' Association, The Prudential Life Insurance Co., National Savings and Loan League, United States Savings and Loan League, Irving Trust Co., Mortgage Bankers' Association of America, New York Life Insurance Co., National Retail Lumber Dealers' Association, Associated General Contractors, and the following Government agencies:

Housing and Home Finance Agency, Home Loan Bank, Public Housing Administration, Federal Housing Administration, Veterans Administration, Department of Commerce and Labor Department.

'Crusade' Set By Conference On Civil Rights

Some 600 delegates to a legislative conference of the Civil Rights Congress here yesterday called for dismissal of indictments against Communist leaders, abolition of the Un-American Activities Committee and repeal of the Taft-Hartley Act.

Meeting all day in Laborers' Hall, 523 New Jersey ave. nw., the group made plans for a "Freedom Crusade" today in which about 4000 supporters from various States are expected to ask their Congressmen to "undo the crimes of the hated Eightieth Congress," as one of their resolutions said.

The avowed aim of the "crusade," to see that civil rights "election promises are kept," will be carried out by "orderly" demonstrations and talks with Congressmen, according to George Marshall, chairman of the CRC board of directors, and Thomas Buchanan, jr., executive secretary of the District CRC.

The resolution on the trial in New York of 12 Communist leaders charged with advocating the overthrow of the Government by violence was voted after denunciations by a panel including Representative Vito Marcantonio (ALP, N. Y.) and Paul Robeson, noted Negro singer.

Education Fellowships Proposed by Conant

Cambridge, Mass., Jan. 17 (NYHT).—Dr. James B. Conant, president of Harvard University, proposed in his annual report today the establishment of a series of annual fellowships in education for "promising young men now engaged in public education as teachers or administrators."

Hatch Given Confirmation As U. S. Judge

The Senate confirmed yesterday the appointment of former Senator Carl A. Hatch (D., N. Mex.) to be the Federal district judge for New Mexico.

Confirmation was by a unanimous vote.

The nomination, sent to the Senate last Thursday by President Truman, had been approved by the committee earlier today. It was called up in the Senate under a suspension of the rules, which otherwise would have caused it to lay over for one day.

Author of the so-called "Clean Politics Act" which bears his name and which restricts political activity by Federal employes, Hatch was Senator from New Mexico for 15 years. He ended his last term on January 3.

Praised by Both Parties

He succeeds Federal Judge Colin Neblett, who retired last year.

Senators of both parties paid tribute to Hatch.

Meanwhile, President Truman yesterday asked the Senate to approve his appointment of Maurice J. Tobin as Secretary of Labor.

In a message, Mr. Truman also asked confirmation of recess appointments of Maj. Gen. Lewis B. Hershey as director of Selective Service; Oswald Ryan as member of the Civil Aeronautics Board; Preston Delano as Comptroller of the Currency, and Thomas C. Buchanan as a member of the Federal Power Commission.

Other Appointments Sought

Other confirmations asked:

Ralph Wright of New York, to be Assistant Secretary of Labor.

Harry Alfred Curtis of Missouri, to be a member of the board of directors of the Tennessee Valley Authority.

George McGill of Kansas, reappointment to the Tariff Commission.

Frank P. Douglass of Oklahoma, reappointment to the National Mediation Board.

John Monroe Johnson of South Carolina, reappointment to the Interstate Commerce Commission.

Rear Admiral David H. Clark, U. S. Navy, to be chief of the Bureau of Ships in the Department of the Navy, for a term of two years.

James M. Mitchell of Illinois reappointed to be a Civil Service Commissioner.

David J. Coddaire of Massachusetts to be a member of the United States Maritime Commission.

John M. Houston of Kansas, reappointment to the National Labor Relations Board.

William E. Willett of Maryland, reappointed a member of the board of directors of the Reconstruction Finance Corporation.

In Congress

TODAY

Senate

Meets at noon.

Committees: Banking and Currency, exec., 10:30 a. m., general business, 301 SOB; Public Works, exec., 10 a. m., organization meeting, 412 SOB; Labor and Public Welfare, exec., 10 a. m., on aid-to-education bill, science foundation bill, minimum wage bill, library service bill and repeal of Taft-Hartley Act, Labor Room of Capitol.

House

Meets at noon.

YESTERDAY

Senate

Met at noon.

Unanimously confirmed the nomination of former Senator Carl A. Hatch to be Federal Judge in New Mexico.

Received request from President Truman for permanent authority to reorganize executive agencies subject to the consent of Congress.

Received Foreign Relations Committee report urging prompt confirmation of Dean Acheson as Secretary of State.

Received request from President Truman for ratification of international labor agreement.

Received Byrd-Bridges bill limiting United States contributions to international organizations.

Received Johnson (Colo.) bill to establish Coast Guard women's reserve.

Received Wiley bill to include milk in the price support program.

Received bill to establish a special corporation to assist veterans in business, agricultural and professional careers.

Received bill to provide Federal funds to improve local public health programs.

Received report listing work of the Investigating Subcommittee.

Received McClellan bill to give the President permanent reorganization powers.

Received series of nominations including Maurice J. Tobin to be Secretary of Labor, Maj. Gen. Lewis B. Herabey to be Selective Service director and Preston Delano to be Comptroller of the Currency.

Recessed at 1:19.

House

Met at noon.

Completed congressional action on bill providing increase for the President, Vice President and House Speaker.

Passed by voice vote and sent to the White House bill giving Federal workers in the Washington area a two-day inaugural holiday.

Passed, 199 to 49, and sent to the Senate bill exempting inaugural tickets from the 20 per cent admission tax.

Received President Truman's request for permanent authority to reorganize executive agencies.

Received Rankin resolution to restore certain powers to the Rules Committee.

Received Scrivner resolution to give States 1 per cent of Federal income taxes to be used for educational purposes.

Adjourned at 3:47.

On Va. Schools

Contempt Action Is Deferred

Richmond, Va., Jan. 17 (AP).—Threatened contempt proceedings in the Surry County schools equalization case were deferred for at least a month today but an attorney representing Negro school patrons said, 'We've reached the end of our patience."

The agreement to defer contempt action was reached at a conference of Federal District Judge Sterling Hutcheson and attorneys for the school board and the Negro patrons. In the interim counsel for the school board is to file a second report on steps it has taken to eliminate discrimination in the county school system.

If the second report doesn't satisfy counsel for the school patrons they intend to ask Judge Hutcheson to cite the school board for contempt of court.

Adequate Report Demanded

"We've done about all of this leaning over backward business that we're going to do," said W. Hale Thompson of Newport News, an attorney for the patrons, at the conclusion of the closed conference.

"We have gone to the board's lawyers and tried and tried to cooperate with them, but have gotten nowhere. "We've reached the end of our patience. Either they file an adequate report, or we will ask that they be held in contempt of court."

An adequate report, Thompson said, would be one showing that the judge's order against inequalities in white and Negro schools had been followed.

The first report on progress toward equalization was filed in District Court here on September 15. In that report the board held that it had provided substantially equal facilities in every field possible—and was still continuing its efforts.

Attorneys for the Negro patrons failed to agree with the report and formally took exceptions—in 13 instances—to the board's report.

Exceptions Are Listed

Thompson said he assumed the judge asked for the second report to see if the board has continued its efforts toward equalization and to bring him up to date on the situation in Surry.

A. W. E. Bassette, jr., associated with Thompson in the case, said that exceptions taken to the first report claiming substantial equalization included:

No equalization of library facilities.

Surry County Training School, provided for Negroes, was not accredited "pursuant to the order of the court."

Neither laboratory equipment nor science courses of any kind were being provided for the Negro pupils but were provided for white pupils.

Negro pupils were still using outside "pit toilets" while white students used modern sanitary flush toilets.

Corning Asks Eckington School Closing

The Eckington Elementary School, 1st st. and Quincy pl. ne., will be closed and the pupils transferred to other schools in the neighborhood under a proposal made yesterday to the Board of Education by Schools Superintendent Hobart M. Corning.

The school head said that enrollment in the eight-room elementary building has dropped to the point that continued operation of the school is no longer justified.

One hundred and seventy-one pupils will be transferred to the Emery School, located three blocks away at Lincoln rd. and S sts. ne., and 10 pupils to the Seaton School, 2d and I sts. nw.

Corning presented his proposal to the board's committee on buildings and grounds which voted approval.

If the full board approves at its meeting Wednesday, the tranfer will become effective January 30. Corning said that the building will be boarded up and held for future use.

The committee also recommended to the board that the S. J. Bowen School, 3d and K sts. sw., be turned into a temporary storage center. Corning said that since completion of the Randall Junior High School addition, the Bowen, which served as an annex, no longer is needed.

In another committee action yesterday, board members authorized Dr. Corning to prepare legislation for Congress setting up central cafeteria administration and purchasing with any program of feeding children extended to elementary grades.

Hirohito to Forego Vote

Tokyo, Jan. 17 (U.P.).—Emperor Hirohito and his family will not vote in the January 23 national election, press reports said today. These reports said the Emperor believed the imperial household should remain aloof from politics. Hirohito and his wife have never voted.

For Stricken Wife

Realtors Plan To Find Place For Iron Lung

Milwaukee, Wis., Jan. 17 (U.P.).—The Milwaukee Board of Realtors went to the aid today of a young accountant who was told by a landlord he could not bring an iron lung into an apartment for his stricken wife.

John J. Roache, secretary of the board, said he was confident that 'landlords would be happy to have the couple if they have room, lung and all."

The accountant, William Leahigh, 24, said Landlord William L. Schumaker told him "no lung" when he sought to bring his wife from the hospital to the apartment of her mother, Mrs. C. C. O'Brien.

Betty Leahigh, 22, was stricken with infantile paralysis in 1946, four months after the couple was married.

Leahigh, who has been living in a room since then, said doctors told him his wife could leave County General Hospital if she had an iron lung to use at night.

He made the arrangements but Schumaker said no.

"You wouldn't want an apartment under which you lived turned into a hospital, would you?" Schumaker was quoted as saying. "It can't be helped. They will have to find a more suitable place to take the girl."

Schumaker's attorney said "It's all just a misunderstanding."

Interstate Post Asked For Coolidge's Widow

President Truman yesterday was asked to name Mrs. Grace Coolidge, widow of the late President, to a Republican vacancy on the Interstate Commerce Commission.

Representative Thomas J. Lane (D., Mass.) said in a statement that her appointment "would serve to carry out the pledge of the Democratic Party to give women a greater share in the conduct of Government."

You are invited to open Your 1949 Christmas Savings Account NOW!

District 2370

FIRST FEDERAL
SAVINGS AND LOAN ASSOCIATION
Conveniently Located:
610 13th St. N.W. (Bet. F & G)
(No Branch Offices)

...It's WONDERFUL!

YOU'LL JUST LO-OVE → Wilkins coffee

OSHKOSH LUGGAGE

FRENCH SECRETARY . . . enhances milady's desk

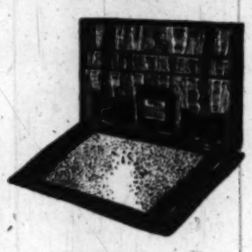

Maroon or green topgrain cowhide case.
Made over wooden frame.
Metal hinges.
Gusset pockets for stationery, etc.
45.00

1141 Conn. Ave.
Camalier & Buckley Fine Leathergoods
2 Doors Above Mayflower

REpublic 0611

Jelleff's

SOUTHBOUND ON CRUISES! The ubiquitous ensemble . . . charming duo of cap-sleeved dress and fitted jacket. Black rayon velvet belt and rhinestone-rimmed velvety buttons . . . on black-printed bright gold rayon crepe.

$79.75

French Room, Second Floor

SALE

$75 Imported Harris Tweed Topcoats

$64.50

We know of no other fabric that is quite so satisfactory for fall and winter topcoats as the rugged, hand-woven Harris tweeds from the Harris and Lewis Islands off the coast of Scotland. These are tailored by one of our fine makers in raglan and set-in sleeve models, in colorful heather mixtures and herringbones . . . Greys, Tans & Browns. Sizes 36 to 46. Regulars, shorts and longs.

Were $75 . . . Now $64.50

Lewis & Thos. Saltz
1409 G Street, N. W.
EXecutive 3822
Not connected with Saltz Bros. Inc.

One on the Aisle—

An Honest Study Of Derangement

By Richard L. Coe

SUPERB PERFORMANCES, masterful writing and cogent direction make "The Snake Pit," at the Palace, an excellent and powerful film. This is not, perhaps, a picture for the squeamish, but it is one every lover of fine work should see.

The Mary Jane Ward novel has been adapted to the screen by Frank Partos and Millen Brand, who have woven an entirely credible story into the Ward adventures. Anatole Litvak's direction has give it a relentlessly real and moving tone. And in the central role, Olivia de Havilland is proving that, given the chance, a screen actress can etch a character of uncompromising honesty.

The subject, as you must know, is mental derangement. We watch the heroine fighting her way back to the world of clear thinking in an atmosphere terrifyingly real. That the setting and the woman's cure can be both horrifyingly painful and at the same time credible is indeed a tribute to an awakening screen.

For honesty is the keynote of the film's effectiveness. This modern Bedlam is no lurid figment of a writer's or a camera's tricks. It exists. It comes to life in a bare institution, pitifully understaffed and frankly unequal to the charges it bears. As one watches the heroine shifted from ward to ward, depending on the fluctuations of her condition, one meets the pathetic husks of humanity whose senses have been unhinged by incidents that seem trivial, incidents that have brought them to this brink of limbo.

Essential Reality

Mrs. Cunningham, played by Miss de Havilland, has grown to fear and hate her husband. Under the care of an overworked but patient doctor, she gradually comes to realize, from her past, why she does not wish to be possessed by any man and how she always blamed her father's loss on herself.

What makes this different from the plush, leather-couch films which have skirted the problem in the past is that "The Snake Pit" is nearly all centered on the woman's adventures in the asylum. Barred windows, strait-jackets, locked doors, drab rooms, institutional lineups are the camera's constant study.

Through the wards one encounters all sorts of people for whome life has proved too much. The sardonic humor some may find in these pitiable people is not ignored, but generally Director Litvak has avoided such grotesqueries.

Miss De Havilland Memorable

Miss de Havilland, as I have said, is exactly right as Mrs. Cunningham, allowing from time to time, the dawning consciousness of sanity to filter through her mask of shocked confusion. It is a memorable performance.

Leo Genn's understanding doctor is finely sensitive and you rejoice that the script has the horse sense not to turn toward a triangular cliche. Helen Craig, as a nurse who finally becomes a patient, Beulah Bondi, Queenie Smith, Lee Patrick, Ruth Donnelly, and Betsy Blair are some of the outstanding "case histories" and Mark Stevens is able as the husband.

In writing, acting and direction, "The Snake Pit" is a film in which Hollywood can take pride.

OPENING-SHOW catchers have a tricky week ahead of them . . . Aside from this morning's opening at the Palace, "Words and Music" moves down the street to the Columbia . . . Tomorrow brings "Johnny Loves Mary" into the Warner and "Sergeant York" back to the Metropolitan, as well as the arrival at Keith's of Ingrid Bergman in "Joan of Arc." . . . The Capitol sticks to its customary Thursday opening, bringing in "That Wonderful Urge," with Tyrone Power and Gene Tierney Sibly Bowan and Hal Leroy, headlining on stage.

MIDNIGHT-SHOW catchers, too, have a juicy inaugural week. . . . The Capitol, for instance, is tossing a late show tonight and a super-late one tomorrow, when Jane Powell will have six appearances on her busy schedule . . . Both "Louisiana Story," at the Playhouse, and "The Red Shoes," at the Dupont, are having late features Wednesday through Saturday; ditto "Enchantment," at the Trans-Lux . . . Others probably will announce similar efforts in due course; better watch the ads.

"CLIFT GATE," by Dorothy L. Williams, and "The Duchess Says Her Prayers," by Mary Cass Canfield, two one-act plays, will be presented by the D. C. Recreation Department dramatic guild in Banneker Junior High auditorium, Georgia ave. and Euclid st., Friday night at 8:15.

OLIVIA'S FINEST: Always a reliable actress, Olivia de Havilland has the finest role of her career in "The Snake Pit," opening this morning at the Palace

Show Times for Screen Attractions

Capitol—"Unfaithfully Yours," Rex Harrison and Linda Darnell in a novel comedy yarn by Preston Sturges, at 10:30 a. m., 1:05, 3:45, 6:25, 9:05 and 11:40 p. m. Stage shows with Jane Powell, at 12:25, 3:05, 5:45, 8:20 and 11 p. m.

Warner—"Whiplash," Dane Clark, Alexis Smith and Zachary Scott play a melodrama, at 11:45 a. m., 2, 3:55, 5:55, 7:50 and 9:50 p. m.

Palace—"The Snake Pit," Olivia de Havilland as the central figure in that book about the plight of those in our insane asylums, at 10:30 a. m., 12:45, 3, 5:15, 7:30 and 9:45 p. m.

RKO-Keith's—"Every Girl Should Be Married," Cary Grant introduces a new leading lady, Betsy Drake, in one of his sleek, light comedies, at 11:15 a. m., 1:20, 3:25, 5:35, 7:40 and 9:50 p. m.

Trans-Lux—"Enchantment," Sam Goldwyn's newest, with David Niven and Teresa Wright, begins a new feature picture policy, at 10:10 a. m., 12:10, 2:15, 4:15, 6:15, 8:15 and 10:15 p. m.

National—"Mourning Becomes Electra," Eugene O'Neill's tragedy screened by Beverly Nichols, with Rosalind Russell, Michael Redgrave, Katina Paxinou and Raymond Massey, at 2:30 and 8:30 p. m.

Metropolitan—"The Untamed Breed," Sonny Tufts, Barbara Britton, Gabby Hayes and a horse named "Widow's Maker," at 11:50 a. m., 1:45, 3:45, 5:45, 7:45 and 9:45 p. m.

Columbia—"Words and Music," Rodgers and Hart set to celluloid with Mickey Rooney and all of Metro's stars in songs and dances, at 11:40 a. m., 2:05, 4:30, 7:05 and 9:40 p. m.

Playhouse—"Louisiana Story," Robert Flaherty's compelling fact film about the coming of an oil well to a back bayou, at 11 a. m., 12:50, 2:40, 4:30, 6:20, 8:15 and 10:10 p. m.

Little—"Hamlet," Sir Laurence Olivier's adaptation of the great play makes a great movie, at 2:30 and 8:30 p. m.

Hippodrome—"The Magic Bow," at 2, 5:15 and 8:30 p. m. "The Mikado," at 3:45, 7 and 10:15 p. m.

Dupont—"The Red Shoes," British Technicolor musical about the ballet and its people, at 2:30 and 8:30 p. m.

Pix—"Blondie Knows Best," at 2:25, 5:35 and 8:40 p. m. "Dragonwyck," at 3:30, 6:45 and 9:45 p. m.

Ambassador—"Whiplash," at 1:15, 3:15, 5:15, 7:15 and 9:40 p. m.

ICE HOCKEY TONIGHT!
WASHINGTON LIONS vs. PROVIDENCE
Tickets Priced at $1.00, $1.50, $2.00 and $2.50
On Sale at The Fairway 1328 G Street N.W., and
ULINE ARENA
Face-off at 8:30 P. M.

NATIONAL THEATRE
The World's Finest Motion Picture Productions
Daily 2:30 & 8:30. Extra Mats., Sat., Sun., 5:30
ROSALIND RUSSELL
MICHAEL REDGRAVE
RAYMOND MASSEY • KATINA PAXINOU
LEO GENN • KIRK DOUGLAS
EUGENE O'NEILL'S
"MOURNING BECOMES ELECTRA"
with NANCY COLEMAN • HENRY HULL
Produced and Directed by DUDLEY NICHOLS
ORCH. & 1st. BALC. 1.20 2nd. BALC. 60c
Prices Incl. Tax—Mail Orders Accepted
RESERVED SEATS AVAILABLE

GAYETY BURLESQUE
DUSTY FLETCHER
SIGRID FOX
MIKE SACHS
2 CONT. MAT. 11:30-5 Eve. 8:30

Pre-Inaugural Concert
NATIONAL SYMPHONY
Wednesday, Jan. 19, 8:30 P. M.
—CONSTITUTION HALL—
ENESCO, Guest Conductor
ERICA MORINI, Violinist
Available tickets at National Symphony Box Office, Kitt's, 1330 G St. N.W., NA. 7332 and Women's Committee Special Bureau, 1727 K St. N.W., EX. 6294.
Steinway Piano

INAUGURAL MIDNIGHT SHOWS TOMORROW: THURSDAY/FRIDAY & SATURDAY
LAST COMPLETE SHOW 11:30 P.M.
LAST FEATURE AT 11:50 P.M.
OUR INAUGURAL ATTRACTION
PRIOR TO SHOWINGS ELSEWHERE IN AMERICA
TOMORROW OPENS 10:30 A.M.
Warner Bros. Supreme Triumph
GARY COOPER in SERGEANT YORK
Warner Bros.
METROPOLITAN
LAST DAY—THE UNTAMED BREED
Midnight shows Wed., Thurs., Fri., Sat.

BRITISH FILM FESTIVAL!
Gilbert and Sullivan's
THE MIKADO
IN TECHNICOLOR!
THE ORIGINAL D'OYLY CARTE CHORUS
THE MAGIC BOW
MAGIC MUSIC BY MENUHIN
SIDNEY LUSTS HIPPODROME
NEW HOME at 9th & E NW. 9624
OPEN DAILY

TODAY THRU THURSDAY
Hiser-Bethesda
7414 WISCONSIN AVENUE
THE TWO BEST FILMS OF THE YEAR!
Clifton WEBB in Sitting Pretty
Shown at 2:35, 5:35 and 8:35 P.M.
Plus — EDMUND GWENN
Academy Award star!
in Miracle on 34th Street
Shown at 1:00, 4:00, 7:00 and 10 P.M.

"ONE OF THE YEAR'S TEN BEST!" *N.Y. Times
ROBERT FLAHERTY'S
Louisiana Story
Music by VIRGIL THOMSON
The PLAYHOUSE 15 ST. & N ST. 1.8500
2nd Big Week
CONTINUOUS PERFORMANCES AT POPULAR PRICES

4th Big Week
JUST ABOUT THE MOST WONDERFUL LOVE STORY EVER FILMED!
4th BIG WEEK
SAMUEL GOLDWYN PRESENTS
"Enchantment"
DAVID NIVEN • TERESA WRIGHT
EVELYN KEYES • FARLEY GRANGER
Released by RKO Radio Pictures, Inc.
Trans-Lux 14th ST. AT H N.W.
Ample Parking Space • Doors Open 9:45
INAUGURATING THE NEW FULL-LENGTH FEATURE POLICY PLUS: "NEWSREEL DIGEST"

MAT. TODAY AT 2:30
LAURENCE OLIVIER presents
Hamlet
SEATS NOW FOR ALL PERFORMANCES
LITTLE THEATRE 9th St. Above "F" N.W.
RESERVED SEATS ONLY

WELCOME INAUGURAL VISITORS
INAUGURAL MIDNIGHT SHOWS TOMORROW-THURSDAY-FRIDAY & SATURDAY
LAST COMPLETE SHOW 11:30 P.M.
LAST FEATURE AT 11:50 P.M.
WORLD PREMIERE Starts TOMORROW
OPENS 10:45 A.M.
THE WHOLE COUNTRY IS HEAVY OVER HEELS IN LOVE WITH THE WAY
JOHN LOVES MARY
That kiss-terical stage success is the new screen scream from WARNER BROS!
JACK CARSON
RONALD REAGAN
EDWARD ARNOLD
WAYNE MORRIS
VIRGINIA FIELD
and Introducing PATRICIA NEAL
WARNER and AMBASSADOR
LAST DAY—DANE CLARK in "Whiplash"

LOEW'S CAPITOL
NOW open 10:45
IN PERSON On the Big Stage
JANE POWELL
M.G.M. Singing Star Heading A Big Show
On the Screen
REX HARRISON
LINDA DARNELL
"UNFAITHFULLY YOURS"
Starts Thursday
TYRONE POWER • GENE TIERNEY
"THAT WONDERFUL URGE"
On Stage
HAL LEROY • SIBYL BOWAN
THREE SWIFTS • MARTELS & MIGNON

COLUMBIA
Open 10:45
MOVES TODAY from Loew's Palace
M-G-M PRESENTS
WORDS AND MUSIC
starring
JUNE ALLYSON
PERRY COMO
JUDY GARLAND
LENA HORNE
GENE KELLY
MICKEY ROONEY
ANN SOTHERN
14 STARS 22 SONGS
TECHNICOLOR

NOTHING EVER LIKE IT ON ICE!
with ALL THE HIT TUNES, LOVEABLE CHARACTERS and JOYOUS ROMANCE of WALT DISNEY'S "SNOW WHITE and the SEVEN DWARFS"
Plus . . . 7 OTHER BIG PRODUCTION NUMBERS in the ALL NEW—9th EDITION
ICE CAPADES OF 1949
ONLY 9 DAYS AWAY! Opens Jan. 27th
SHORT RUN—ONLY 8 NIGHTS & 2 MATINEES
DON'T WAIT! GET YOUR TICKETS NOW!
Tickets now on sale. Downtown at the Fairway, 1328 G St. N.W. or the Arena
RES. SEATS $1.35, $2, $2.50, $3, $3.60. TAX INCL'D.
ULINE ARENA

RKO KEITH'S
OPEN 10:45 SUN. 12:30
3RD WEEK!
LAST TIMES TODAY
A Dore Schary presentation
Cary Grant
in HOWARD HAWKS production
Every Girl Should Be Married
FRANCHOT TONE • DIANA LYNN
and introducing BETSY DRAKE

PIX
13TH AT H N.W.
DOORS OPEN AT 1:30
"A woman should get a man first . . . then want him!"
GENE TIERNEY
Dragonwyck
From the Novel by Anya Seton
with WALTER HUSTON • VINCENT PRICE • LANGAN
2 Big HITS
PLUS
BLONDIE KNOWS BEST
SINGLETON • LAKE • SIMMS

WELCOME
Inaugural Guests WILL ENJOY . . .
The Landmark of SEA FOOD IN WASHINGTON
Also World famous for Steaks & Chops
Mixed Drinks-Cocktails
Tang 'O the Sea food
O'DONNELL'S Sea Gull
1207-1221 E ST. N.W.
Thos. A. O'Donnell

No Tickets Required
Attend and Participate
In the WOL-MUTUAL
Broadcast and the WOIC Television Presentation of The 21st Anniversary Program of
Theodore Granik's
AMERICAN FORUM of the AIR
Tonight, Shoreham Hotel
(Please be Seated by 9:30 P.M.)
Should the Un-American Activities Committee Be Abolished?
Senator KARL E. MUNDT
Republican, South Dakota
Debates
Congressman EMANUEL CELLER
Democrat, New York
Presented as a Public Service by
UNIVERSAL
Corporation & Distributing Co., Inc.

Darryl F. Zanuck presents
OLIVIA de HAVILLAND
in the Snake Pit
also Starring
MARK STEVENS and LEO GENN
with
Celeste Holm • Glenn Langan
and Helen Craig • Leif Erickson • Beulah Bondi • Lee Patrick • Howard Freeman
Natalie Schafer • Ruth Donnelly • Katherine Locke • Frank Conroy • Minna Gombell
Directed by ANATOLE LITVAK
Produced by ANATOLE LITVAK and ROBERT BASSLER
Based on the Novel by Mary Jane Ward
Plunging . . . Plunging . . . Plunging . . . into the pit of all emotions!
20th CENTURY-FOX
the snake pit

IN KEEPING WITH THE IMPORTANCE OF THE OCCASION, WE ARE PROUD TO PRESENT AS OUR INAUGURAL ATTRACTION
JOAN OF ARC
starring INGRID BERGMAN
A VICTOR FLEMING PRODUCTION
COLOR BY TECHNICOLOR
CAST OF THOUSANDS
with JOSE FERRER
FRANCIS L. SULLIVAN • J. CARROL NAISH • WARD BOND
SHEPPERD STRUDWICK • HURD HATFIELD • GENE LOCKHART
JOHN EMERY • GEORGE COULOURIS • JOHN IRELAND
and CECIL KELLAWAY
based upon the stage play 'Joan of Lorraine' by MAXWELL ANDERSON
screenplay by MAXWELL ANDERSON and ANDREW SOLT
art direction by RICHARD DAY
director of photography JOSEPH VALENTINE A.S.C.
Produced by WALTER WANGER • Directed by VICTOR FLEMING
presented by SIERRA PICTURES, Inc.
released by RKO RADIO PICTURES
Starts TOMORROW RKO KEITH'S
DOORS OPEN 9:45 A.M.
18TH AT G
COME ANYTIME—CONT. PERF. FROM 9 A.M.
NO RESERVED SEATS
FINAL SHOW AT MIDNIGHT
SPECIAL PRICES FOR THIS ATTRACTION ONLY

Starts TODAY Open 10:15
F at 13th
Loew's Palace
TECHNICOLOR CARTOON "Fine Feathered Friends"
FITZPATRICK TRAVEL TALK "Nite Life in Chicago"
M.G.M. News of the Day

Now! A bigger, better Sunday Post comic section! Don't miss it.

Two Indicted After $1500 Gaming Loss

A dice game in which a player lost $1500 resulted yesterday in a grand jury indictment of two men, charged with grand larceny by trick.

Indicted in District Court were Paul L. Lowe, 30, of 403 50th st. ne., and Levi Dublin, 50, 1446 V st. nw. The alleged victim was James R. DuPree, 34, of 1437 Montana ave. ne.

DuPree complained to police after he lost the money. According to the complaint, DuPree had been acquainted with Lowe for several years, and went with him to Dublin's basement room.

DuPree said that Dublin offered to play poker, but DuPree declined with the comment, "You shuffle cards too slick to me." Later he agreed to a dice game.

Police said the game played was known as "lemon dice," in which the player rolls the dice so deftly he generally makes his point, having practiced on special tablecloths.

In another case, Melvin M. Curry, 28, of 4800 Bass pl. se., was indicted on a charge of receiving $447.50 knowingly stolen from the Camden Tavern in a burglary. According to police, Curry accepted the money and took $76 to keep it for the burglars.

A Public Building Administration guard was charged with stealing property valued at $695. He was employed at the Munitions Building July 30, when a typewriter, an adding machine and a movie camera were taken. Police said they found the property in a Virginia pawn shop and traced it back to Johnson.

James M. Tonker, 44, of 701 6th st. nw., was charged with committing unnatural acts on a 6-year-old girl and a 7-year-old girl.

Charged with rape was Orlando Alston, 30, of 1141 Abbey pl. ne. The victim was described as a 23-year-old waitress with whom he was acquainted.

Rape Attempt Charged In Fairfax Indictment

James W. Campbell, 39, escaped prisoner who was once convicted of attempted rape, was indicted yesterday by a Fairfax County grand jury charged with attempting to rape a county woman Friday night.

Campbell, who was indicted with 16 others at the opening of the January term of the Fairfax County Circuit Court, pleaded innocent and was held without bond for trial January 25.

Police said Campbell, who allegedly tried to rape a 39-year-old woman after both got off a bus at Tremont Gardens, near Falls Church, about 9:30 p. m., is also wanted for escaping from the State prison farm in Powhatan County, Va.

Also indicted were six soldiers, five of whom pleaded guilty, on the charge of robbing a taxi driver of his cab, watch and $16 last July. Those pleading guilty were Rcts. Arthur J. Mansur, 22, and Michael C. Vurchio, 19, both of Co. B 3d Regiment, Fort Myer; Walter M. Barnett, Joseph E. Taunitas and Paul J. Catney, ages and addresses undetermined. Their cases were referred to the probation officer for report March 8. The sixth man indicted, Rct. Richard E. Corkin, has not been captured.

NOW SHOWING
The Red Shoes
COLOR BY TECHNICOLOR
du pont
All Seats Reserved • Mail Orders Now
Matinees daily at 2:30. $.85, $1.20, and $1.50 (tax incl.). Extra Matinee Saturday and Sunday at 5:30. Evenings at 8:30, $.85, $1.20, $1.80 and $2.40 (tax incl.). Reserved seats at all performances! Mail orders now.
SEATS NOW ON SALE AT BOX OFFICE!
LATE SHOWS, Jan. 19, 20, 21, 22
TICKETS ON SALE NOW

EXCELLENT
Just What the Doctor Ordered
says
HAROLD A. SUGAR Merchant
625 F St. N.W.
JOHN LOVES MARY
WARNER BROS.
NEW SCREEN SCREAM
Opening WEDNESDAY
WARNER Theatre
And AMBASSADOR

First of 80 New Policewomen

The Washington Post

MOTHER OF THREE—Mrs. Harriett Odum, 29, of 5402 3d st. nw., exhibits revolver and badge after being sworn in yesterday as the first of 80 uniformed policewomen who will be added to the Metropolitan Police Department here to serve as assistant station clerks. She is the wife of Leonard Odum, an assistant engineer at Central High School. They have three children, Mary, 11; Leonard, jr., 9, and Frances, 18 months. Until yesterday, Mrs. Odum never had been in a police station and she still has to fire a pistol for the first time. She has started a three-month training course with 25 men "rookies"

Power Crisis In Northwest Eases Some

Portland, Oreg., Jan. 17 (AP).—Housewives apparently obeyed an appeal today to postpone the Monday washing, and eased the critical power shortage of the Pacific Northwest.

That—along with warmer weather and the restoration of an ice-damaged power plant—gave power officials hope that they would get through with no power breakdown.

The Columbia River stream flow at Bonneville, sharply cut by the cold weather, increased about 2000 cubic feet per second today.

Bonneville's power output was still dangerously low: 345,000 kilowatts today, compared to 37,000 last Monday and a normal of 565,000.

But officials said the public's cooperation in reducing use of electricity was—so far—balancing the power drop.

Group Named to Advise On Transport in War

A general committee and five task groups to provide advice and information on the Nation's domestic transport system for use in mobilization planning was announced yesterday.

Capt. Granville Conway, director of the National Security Resources Board's office of transport and storage, said similar committees are being formed to provide guidance on ocean shipping and air transport.

Col. J. Monroe Johnson, director of the Office of Defense Transportation, will act as the general chairman of the committee on domestic transportation and storage.

Man Plunges to Death

Cedar Grove, N. J., Jan. 17 (U.P.) Harry Dieterle, a 32-year-old engineer despondent because of illness, plunged from a 200-foot steel tower into high tension wires today and was killed by 32,000 volts of electricity.

Mother Shoots Self in Heart At Arlington

An Arlington mother finished making sandwiches for her family's lunches yesterday morning, then shot herself in the heart with a .38 revolver.

She was Mrs. Grace Hensley, found about 7 a. m. at the foot of the basement steps of her home at 1911 N. Randolph st., Arlington, with the revolver lying nearby. County Coroner Dr. W. C. Welburn issued a certificate of suicide.

One of her two sons, Clarence J. Hensley, jr., said his mother had seemed in good spirits yesterday morning as she prepared the sandwiches and the family breakfast.

He said she was dressed to go to her job as a typist with the Veterans' Administration. Then her son Clarence, in another part of the house, heard "a noise," investigated, and found his mother's body at the foot of the steps.

He summoned his father, a guard at the Pentagon Building, who was in front of the house starting his car. They called police.

Young Hensley said his mother had complained of "severe headaches" for several weeks, and had been "run down" and in poor health for more than a year.

He said funeral services will be held probably Wednesday in Newton, W. Va., with burial there. Mrs. Hensley also is survived by another son, Herbert, 19.

District Woman Found Hanged on Closet Door

Mrs. Louise P. Lee, 78, was found hanged by a length of cord from a closet door at about 9 a. m. yesterday in her home at 2223 12th st. nw.

The body was found by Carrie E. Pierry, 83, who lived with her. Mrs. Lee was taken to Gallinger Hospital where she was pronounced dead at 9:40 a. m.

Police said the woman had been suffering from hardening of the arteries and had been under medical care. Coroner A. Magruder MacDonald issued a certificate of suicide.

PIANOS for RENT
New and Used
Spinets and Consoles
of good, well-known makes
Rental Payments Apply on Purchase Price if you Buy at a Later Date
up to 6 months' limit
Phone STerling 9400
JORDAN'S
Corner 13th & G Streets

Medical "Miracle" Relieves
TRAIN SICKNESS
If trains, boats, planes, buses or cars make you feel nauseous, get TRIP-EZE for quick relief. TRIP-EZE is a medicated chewing gum that was developed during the war. Proved effective as a preventative in 95% of cases reported. TRIP-EZE is now used by 15 steamship and 30 airlines. For children, too. Get TRIP-EZE now at all drugstores.

2nd NATIONAL BANK
AN INSTITUTION OF FRIENDLY SERVICE
Paying bills with CASH is OUTDATED

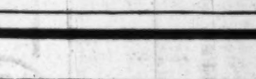

Do you ever find yourself wishing there was an easier way to pay your monthly bills? If so, pay by check, the modern way. You save time and energy; you enjoy the convenience of paying bills by mail; your cash remains safely in the bank; your cancelled checks are legal receipts; you *save* because you spend more carefully. A checking account helps to build credit standing at the bank and in the business world. *A Second National* checking account lends dignity and prestige to your business and personal affairs.

The Second National
BANK OF WASHINGTON
1333 G STREET, N.W. 509 SEVENTH ST., N.W.
REPUBLIC 1700
Organized 1872—Resources Over $32,000,000
Member Federal Deposit Insurance Corporation — Member Federal Reserve System

Brother Dead, Search for Lost Boy Continued

Davis, W. Va., Jan. 17 (AP).—One of two children missing in the wooded mountains near here since last Tuesday was found dead last night.

He was identified by his father as Robert Carr, 7, youngest of three boys who became lost while walking from this mountain community to the Carr home.

Eston Carr, 9, older brother of the youngster found dead at 6:30 last evening, is still missing and volunteer parties numbering more than 100 were continuing their grim search in the rain today.

A third lad, John Helmick, 16, was found yesterday huddled under a laurel bush—alive, but in a grave condition, about five miles from the Carr home.

The little Carr boy's body was found on an abandoned lumber tramroad about three miles from the spot where Helmick was located. Searchers said he apparently had died only about two hours before he was found. They reported he appeared to have dropped dead from exhaustion.

Businessman Faces Charge Of Abortion

Police yesterday charged Lawrence A. Shaw, 50, of 1615 Franklin st. ne., with performing an abortion on a 26-year-old Government clerk last Thursday.

Shaw, who police said operates a rat and pest extermination business in Mount Rainier, Md., was released in $1000 bond and ordered to appear in Municipal Court today.

Police said the girl, who is unmarried, told them she learned about Shaw through friends, and that she paid him $200 for an abortion which was performed last Thursday in an apartment at 1530 Rhode Island ave. ne.

According to police, the apartment is occupied by a woman employe of Shaw.

Police said the girl became very ill on Saturday and went to a private physician who found that the abortion was incomplete and advised the girl to go to Gallinger Hospital.

She was admitted to Gallinger and hospital authorities called in police. Detectives said she named Shaw when questioned.

Shaw was contacted by telephone and asked to appear yesterday at police headquarters where he was charged. He denied any connection with the case and his employe denied her apartment was used as the scene of an abortion.

Pre-Season Values
ACT AT ONCE FOR BEST SELECTION
Custom-Made-to-Order
SLIPCOVERS
Sofa, Chair & 4 Cushions
Custom gives you famous CORRELATED FABRICS and finest workmanship. Tailored, ruffled or box-pleated flounces with zippers and moss edging. Select from a huge variety of fabrics loomed by America's finest mills.
$39
Up to $119
12 MONTHS TO PAY

Phone STerling 3512 for free estimate
A decorator will come to your home with samples
Custom Upholstering Co.
Barrister Bldg., 635 F St. at 7th St., N.W.
CALL CUSTOM FOR RE-UPHOLSTERING & RE-DESIGNING

Tips to Motorists

Gasoline can be saved and tire and engine life prolonged by avoiding too rapid acceleration.

'Jumping the gun' at traffic lights is costly — and sometimes dangerous!

L. P. Stewart Inc.
DE SOTO • PLYMOUTH SERVICE • SALES • PARTS
1440 P STREET, N. W. DE. 4800
Downtown Automotive Center

TODAY'S NEIGHBORHOOD MOVIES

WARNER BROS. THEATERS
For Additional Information Phone Theaters Direct or Call REpublic 0400

Theaters Having Matinees

AMBASSADOR 18th & Col. Rd. CO. 5595
Dane Clark in "WHIP LASH" at 1:15, 3:15, 5:15, 7:15, 9:40.

BEVERLY 18th and F Sts. N.E. LI. 3300
Lana Turner in "THREE MUSKETEERS" at 1:30, 4:05, 6:45, 9:20.

CALVERT 2324 Wis. Ave. N.W. WO. 2345
Lana Turner in "THREE MUSKETEERS" at 1:30, 4:05, 6:45, 9:20.

CENTRAL 425 9th St. N.W. ME. 3941
Open 10:45 A. M.
"NIGHT AT THE OPERA" at 10:00, 12:55, 3:50, 6:45, 9:40; "SECRET LAND" at 11:40, 2:35, 5:30, 8:30.

KENNEDY Kennedy Nr. 4th N.W. RA. 6600
Betty Grable in "WHEN MY BABY SMILES AT ME" at 1:20, 3:25, 5:30, 7:35, 9:30.

PENN Pa. Ave. at 7th S.E. FR. 5300
Lana Turner in "THREE MUSKETEERS" at 1:30, 4:10, 6:45, 9:25.

SHERIDAN Ga. Ave. & Sheridan RA. 3400
John Wayne in "RED RIVER" at 1:20, 4:00, 6:40, 9:20.

SILVER Ga. Ave. & Colesville Pike RE. 8300
Danny Kaye in "A SONG IS BORN" at 1:10, 3:15, 5:25, 7:30, 9:35.

TIVOLI 14th & Park Rd. N.W. CO. 1600
Lana Turner in "THREE MUSKETEERS" at 1:25, 4:05, 6:40, 9:20.

UPTOWN Conn. Ave. & Newark WO. 5400
John Payne in "LARCENY" at 1:30, 3:30, 5:30, 7:30, 9:30.

Theaters Having Evening Performances

APOLLO 624 H St. N.E. FR. 5300
Danny Kaye in "SONG IS BORN" 6:50, 9:20.

AVALON 5612 Conn. Ave. N.W. WO. 2600
Ronald Coleman in "LOST HORIZON" at 6:55, 9:20.

AVE. GRAND 645 Pa. Ave. S.E. LI. 2400
John Lund in "MISS TATLOCK'S MILLIONS" at 6:00 7:55, 9:50.

COLONY 4935 Ga. Ave. N.W. GE. 6500
John Lund in "MISS TATLOCK'S MILLIONS" at 7:05, 9:30.

HOME 1230 C St. N.E. TR. 6188
"TIMBER" at 6:15, 8:40 Virginia Mayo in "SMART GIRLS DON'T TALK" 7:15, 9:40.

MacARTHUR 4859 MacArthur Blvd. N.W. OR. 4800
Lana Turner in "THREE MUSKETEERS" at 6:45, 9:20.

SAVOY 3030 14th St. N.W. CO. 4958
Greer Garson in "JULIA MISBEHAVES" at 6:00, 7:45, 9:40.

SECO 8244 Ga. Ave., Silver Spring SH. 2540 Free Parking
Greer Garson in "JULIA MISBEHAVES" at 6:15, 9:50. Vivien Leigh in "ANNA KARENINA" at 8:00.

TAKOMA 4th & Butternut Sts. GE. 4312
Bette Davis in "JUNE BRIDE" at 6:15, 9:25. Glenn Ford in "HIGH SEAS" at 8:05.

YORK Ga. Ave. & Quebec Pl. N.W. RA. 4400
Victor Mature in "CRY OF THE CITY" at 6:15 8:00, 9:55.

DISTRICT THEATERS
For Information, Call NOrth 3000

HOWARD 620 F St. N.W. Open 12:30 P. M.
Johnny Weissmuller, Maureen O'Hara "TARZAN NEW YORK ADVENTURE" Richard Arlen "RETURN OF WILDFIRE"

LINCOLN 1215 U St. N.W. Opens 12:30 P.M.
Paul Henreid, Joan Bennett "HOLLOW TRIUMPH"
"Sneak Preview" tomorrow night at 11.

REPUBLIC 1343 U St. N.W. Open 12:30 P. M.
Humphrey Bogart, Ann Sheridan, George Raft, "THEY DRIVE BY NIGHT".
"Sneak Preview" tomorrow night at 11.

BOOKER T 1433 U St. N.W. Open 12:30 P. M.
Cary Grant, "EVERY GIRL SHOULD BE MARRIED." Starts Wed. "JOAN OF ARC."

LANGSTON 25th & Benning N.E. Opens 12:45 P.M.
Paul Henreid, Joan Bennett "HOLLOW TRIUMPH"

ARLINGTON-FALLS CHURCH, VA.
Information Phone OX. 1139—D. C. 1535

STATE Falls Church, Va. FA. 1555
"COUNTESS OF MONTE CRISTO" Sonja Henie, Michael Kirby

LEE East Falls Church, Va. FA. 1556
"FIGHTER SQUADRON" Robert Stack, Edmund O'Brien

WILSON 1729 Wilson Blvd OX. 1400
"COUNTESS OF MONTE CRISTO" Sonja Henie, Michael Kirby

ASHTON 3186 Wilson Blvd OX 1139
"FIGHTER SQUADRON" Robert Stack, Edmund O'Brien

ARLINGTON Cor. Pha & N. Fillmore Sts. OX. 2000
"NIGHT HAS A THOUSAND EYES" Gail Russell, Edw. G. Robinson

BUCKINGHAM Glebe-Fairfax Dr. OX. 0444
"NIGHT HAS A THOUSAND EYES" Gail Russell, Edw. G. Robinson

GLEBE Arlington, Va. OX. 4200
"A SONG IS BORN" Danny Kaye

BYRD 104 South Wayne St. OXford 1733
"NO MINOR VICES" Lilli Palmer, Dana Andrews

BERNHEIMER'S THEATRES

VILLAGE 1307 Rhode Isl. Ave. N.E. Phone Mich. 9297
"MY DEAR SECRETARY" Laraine Day, Kirk Douglas

NEWTON 12th & Newton Sts. N.E. Phone Mich. 1839
"A SONG IS BORN" (color) Danny Kaye, Virginia Mayo

JESSE 18th Nr. Rhode Isl. Ave. N.E. Phone DUpont 9861
Double Feature "STATE OF THE UNION" Spencer Tracy, Katharine Hepburn "OLYMPIC GAMES OF 1948" All Star Sports

SYLVAN First and R. I. Ave. N.W. Phone North 9859
Double Feature "ON AN ISLAND WITH YOU" Esther Williams, Peter Lawford "RACKETEERS" Preston Foster, Melvyn Douglas

ACADEMY 535 8th St. S.E. LI. 9616
Double Feature "DATE WITH JUDY" Jane Powell, Elizabeth Taylor "SLOTTO" Laurel and Hardy

STANTON 6th and C Sts. N.E. Phone LI. 5347
Double Feature "APARTMENT FOR PEGGY" Jeanne Crain, William Holden "BORROWED TROUBLE" William Boyd

VERNON 3707 Mt. Vernon Ave. Alexandria, Va. AL. 3424
"THREE GODFATHERS" John Wayne, Pedro Armendariz

APEX 1 to 11 4813 Mass. Ave. N.W. WOodley 4600
Laraine Day, Kirk Douglas in "MY DEAR SECRETARY" At 1:20, 3:25, 5:30, 7:40, 9:45

ATLAS Doors open 1321 H St. N.E. 12:30 ATlantic 8300
Continuous 1-11
First Northeast Showing of Edward G. Robinson in "NIGHT HAS A THOUSAND EYES" with Gail Russell and John Lund. Also "FOOTBALL HEADLINERS OF 1948." Plus The Year's Outstanding Featurette, "CHRISTMAS DREAM."

SENATOR Minn. Ave. & Benning Rd. Trinidad 2000
Now! Free Parking for 500 Cars!
Edward G. Robinson "NIGHT HAS A THOUSAND EYES" At 1:45, 3:45, 5:41, 7:47, 9:52
Extra Featurette: "Follow That Music."

NAYLOR 29th and Ala. Ave. S.E. VI. 4000 C-2 bus to door
Laraine Day, Kirk Douglas in "MY DEAR SECRETARY" At 7:20, 9:32
Milton Berle Television 8:00 P. M.

ANACOSTIA 1415 Good Hope Rd. S.E. AX. 2424
Laraine Day, Kirk Douglas, Keenan Wynn in "MY DEAR SECRETARY" at 1:25, 3:25, 5:25, 7:25, 9:25.

ATLANTIC Atlantic St. at Nichols Ave. TR. 1000
Gene Kelly, Lana Turner, Van Heflin in "THE THREE MUSKETEERS" in technicolor at 6:35, 9:05.

CAPITOL Capitol Heights, Md. HI. 4740
John Wayne and Montgomery Clift in "RED RIVER" at 6:35 and 9:05.

CONGRESS 2931 Nichols Ave. S.E. TR. 9700
Randolph Scott, Barry Fitzgerald in a reissue of "CORVETTE K-225" at 6:15, 7:55, 9:40.

FAIRLAWN 1342 Good Hope Rd. S.E. LI. 9193
—Double Feature—Robert Taylor in "UNDERCURRENT" at 6:15, 9:30. Victor McLaglen in "MAGNIFICENT BRUTE" at 8:15

FAIRLAWN AMUSEMENT CO. THEATRES

HIGHLAND 2832 "a" Ave. NE. AT. 7311
Gene Kelly, Lana Turner, Van Heflin in "THE THREE MUSKETEERS" in technicolor at 6:30 and 9:05.

LAUREL Laurel, Md. Laurel 113
Laraine Day, Keenan Wynn in "MY DEAR SECRETARY"

CORAL Marlboro Pike at District Line HI. 5151. Park Free
Edw. G. Robinson, Gail Russell, John Lund in "NIGHT HAS A 1000 EYES" at 6:30, 8:10, 9:50.

CARVER 2405 Nichols Ave. S.E. TR. 3484
"BLACK NARCISSUS" Deborah Kerr

KISER-BETHESDA Wisconsin 4945 7414 Wisc. Ave.
The Two Best Films of the Year Together on the Same Program! Edmund Gwenn (Academy Award). "MIRACLE ON 34TH STREET" at 1:00, 4:00, 7:00 and 10 p. m. Plus Clifton Webb in "SITTING PRETTY" at 2:35, 5:35 and 8:30 p. m.

SIDNEY LUST THEATERS

HIPPODROME N. Y. Ave. at 9th Open 1:45 ME. 9694
"THE MIKADO" in technicolor, and "THE MAGIC BOW"

BETHESDA Wis. Ave. & E-W Hwy. WIs. 2885-9636
Free Parking—Last Day—Lana Turner, Gene Kelly, June Allyson in "THREE MUSKETEERS" in technicolor, 6:44, 9:20.

MILO Air Conditioned
Last Day—George Raft, Ann Sheridan in "THEY DRIVE BY NIGHT" at 7:25, 9:35.

KAYWOOD Eastern Ave. Bet. R. I. & Mich. Ave. NE. Union 1000
Free Parking—Hearing Aids—Last Day—Laraine Day, Kirk Douglas in "MY DEAR SECRETARY" at 6:15, 8, 9:53—MATINEE TOMOR. 2 P. M.—"THEY DRIVE BY NIGHT."

CAMEO 8th, Rainier, Md. Two Hits GA 9746
Last Day—James Cagney, George Raft in "EACH DAWN I DIE"; also Tyrone Power, Alice Faye, Al Jolson in "ROSE OF WASHINGTON SQUARE"—Last Complete Show 8:05.

HYATTSVILLE Baltimore Blvd. Hyattsville, Md. HYatts. 0332 Free Parking
Last Day—Edw. G. Robinson, Gail Russell, John Lund in "NIGHT HAS A THOUSAND EYES" at 6:15, 8:04, 9:50—MATINEE TOMOR. 2 P. M. "MY DEAR SECRETARY."

CHEVERLY Defense Highway at Landover rd., Md. UN 0100 Free Parking
Last Day—Laraine Day, Keenan Wynn in "MY DEAR SECRETARY" at 6:15, 8:15, 10:05.

MARLBORO Upper Marlboro, Md. Marlboro 9875
Today-Tomor.—Bette Davis, Robert Montgomery in "JUNE BRIDE" at 7:10, 9:14.

REED Hearing Aids 1723 King St. Phone ALexandria 3445
Joan Fontaine, James Stewart "YOU GOTTA STAY HAPPY"

VIRGINIA Mt. Vernon Blvd. and 1st St. AL. 6133
Sonja Henie, Michael Kirby "COUNTESS OF MONTE CRISTO"

RICHMOND 819 King St. Phone OV. 9525
June Allyson, Peter Lawford "GOOD NEWS" (In technicolor

CENTRE (Fairlington). TEmple 1000
"A NIGHT AT THE OPERA" The Marx Brothers

SHIRLINGTON OVerlook 2500 Fairfairfax
"HILLS OF HOME" Edmund Gwenn, Lassie

Alexandria, Arlington
For Information Call AL. 3600

GREENBELT Greenbelt, Md. Gr 2227
Gregory Peck, Ann Todd "THE PARADINE CASE" at 7 and 9.

CIRCLE 2105 Pa. Ave. N.W. RE. 9184
Last Day—Lana Turner, Gene Kelly in "THE THREE MUSKETEERS" (technicolor), 6:50, 9:40.

FAIRFAX Fairfax, Va. Phone 786
"THE COUNTESS OF MONTE CRISTO," Sonja Henie, Olga San Juan.

PALM Del Ray, Alex., Va. OV. 3500
2402 Mt. Vernon Ave.
"MOM AND DAD." Ladies, 2 and 7 p. m. Mon., 9 p. m. Advance tickets available. Mail orders filled. Adm. 80c. Mat. 50c Eve. (Tax incl.).

True
pre-war quality
assured by
vast reserves

FAMOUS SINCE 1857
Philadelphia
THE HERITAGE W
Philadelphia
BLENDED WHISKY
The delicate bouquet and distinctive flavor of this blend are achieved by the exclusive use of fully ripened and selected mellowed grains
BLENDED AND BOTTLED BY THE Continental Distilling Corporation
PHILADELPHIA, PENNSYLVANIA
86.8 Proof

Philadelphia
BLENDED WHISKY
The Heritage Whisky
86.8 PROOF • 65% GRAIN NEUTRAL SPIRITS • CONTINENTAL DISTILLING CORPORATION, PHILADELPHIA, PENNSYLVANIA

Social Reforms Near, Daniels Tells Bankers

By S. Oliver Goodman

"The American Way" is not merely the preservation of old and familiar methods in a complacent country, Washington bankers were cautioned last night.

Daniels

Jonathan Daniels, North Carolina editor, told them at a midwinter meeting of the District of Columbia Bankers Association in the Mayflower, that "the surprise of November" means the people want social reforms and are "willing to entrust Government with new social responsibilities without fear of the totalitarian exercise of them."

By this time, he added, after 16 or 17 years and after five elections, "it ought to be clear that both the New Deal and the Truman program are not the plans of Presidents but the directions of America. The New Deal preceded and survived Franklin Roosevelt . . ."

Daniels, editor of the Raleigh News and Observer and an adviser to the President during the election campaign, concluded:

"Basically, the Truman Program presented in the Truman speeches is the renewed and native expression of the American's now firmly fixed faith that his government's function is to help him have the security and decency of which his country is capable . . . Actually it is the design for democracy in an age in which men more and more realize that political freedoms must be accompanied by social and economic assurances . . ."

Another speaker was Frank A. Southard, jr., associate director of the Federal Reserve System's research and statistics division. Ralph Endicott, chairman of the association's commercial trade activities committee, gave his annual report.

Robert H. Lacey, association head, presided and introduced notable guests. Among them were Leon Chatelain, jr., president of the Washington Board of Trade; Lowry N. Coe, president of the District of Columbia Bar Association; Edward L. McAleer, president of the D. C. Building and Loan League; Charles F. Suter, president of the D. C. Life Underwriters Association; Bernard J. Nees, president of the Washington Stock Exchange; J. O. Brott, assistant general counsel of the American Bankers Association, and others.

APPOINTMENT: Walton L. Sanderson will be general convention chairman for the June meeting of the District of Columbia Bankers Association, President Robert H. Lacey announced last night. As such, Sanderson is in line for presidency of the association in 1951-52. Sanderson, cashier of the Hamilton National Bank, is a native of Washington. He graduated from Eastern High School, holds a standard certificate from the American Institute of Banking and attended the Graduate School of Banking at Rutgers University. He entered the banking field in 1922 as a runner with the old Federal National Bank and joined Hamilton National in 1933 when the latter took over the successor to Federal National. He became assistant cashier in 1936 and was elevated to his present position in 1943.

Sanderson

NEW DIRECTOR: Charles A. McKenney, jr., vice president of the National Publishing Co. of Washington, has been elected a director of Mergenthaler Linotype Co. William J. Flather, jr., was reelected board chairman and Martin M. Reed, president. John W. Reid, formerly assistant secretary and assistant treasurer, was elected treasurer. He succeeds George A. Schwaninger, who has reached retirement age. Carl A. Hergrueter was elected assistant secretary and assistant treasurer.

WHO'S WHO TODAY: Robert T. Norman, manager of the Washington office of Stein Bros. & Boyce, was elected a member of the Washington Stock Exchange . . . Cecil D. Kaufmann, president of Kay Associates of Washington, was reelected chairman of the Jewelry Industry Council at annual meeting in New York . . . Lucius W. Fitch, son of the founder, has been named president of F. W. Fitch Co. . . . M. W. Reed, war authority on armor plate, has been named vice president in charge of engineering for the U. S. Steel Corp. of Delaware.

RATE STEADY: Top news in the Government bond market was the Treasury announcement that a new 1¼ per cent one-year certificate would be offered to holders of a certificate issue of $2,188,813,000 maturing February 1 and bearing a 1⅛ per cent coupon. The 1¼ per cent interest on the new issue was taken to mean that the monetary authorities are satisfied with the present short-term rate.

ODD LOTS: The RFC reported that insured or guaranteed mortgages totaling $38,581,000 were purchased in December by the Federal National Mortgage Association, raising the total held by the association to $199,295,000 . . . American steel mills, operating at 100.1 per cent of capacity, are expected to produce a record 1,845,400 tons this week . . . The Young-Quinlan Co. store in Minneapolis has been purchased by Maurice L. Rothschild & Co. . . . International Shoe Co. reported net income of $13,820,197 for fiscal year ended November 30, equal to 04.06 a share, against $4.11 a share in previous 12 months.

Quotations on New York Stock Exchange

By The Associated Press

Total stock sales yesterday, 720,000 shares; previous day, 270,000; week ago, 765,770; year ago, 1,052,320; two years ago, 806,530; January 1 to date revised, 10,143,912; year ago, 11,551,566; two years ago, 13,780,920.

Dow-Jones Stocks

New York, Jan. 17 (U.P.).

	Open.	High.	Low.	Close.	Net ch.
30 inds.	179.21	180.48	177.99	180.14	+0.99
20 rails.	52.80	53.17	52.52	53.12	+0.38
15 utils.	34.26	34.46	34.09	34.38	+0.10
65 stocks	65.10	65.55	64.70	65.43	+0.35

Transactions in stocks used in averages today—Industrials, 81,800; railroads, 31,600; utilities, 26,400; total, 139,800.

Stock	Sales Add 00	High	Low	Close	Net Ch'ge
ABBOTT LAB	7	72½	72	72½	+ ½
ACF-Brill Mot	7	3	2⅞	3	....
Acme Stl	2	46¾	46	46¾	+ ¾
Adams Exp	4	19	19	19	....
Admiral Corp	25	17⅛	16⅞	17⅛	+ ⅛
Air Reduction	9	20½	20⅛	20½	+ ⅜
Alaska Juneau	34	3⅝	3½	3½	....
Aldens Inc	11	14⅛	14⅛	14⅛	— ⅛
Aldens Inc pf	1	65½	65	65	— ½
Alleghany Corp	15	2⅝	2½	2⅝	....
Alleg Lud Stl	2	26	25½	26	+ ½
Al Chem & Dye	1	185	185	185	+ ½
Allied Kid	1	18	18	18	— ¼
Allied Strs	7	27¾	27½	27¾	+ ¼
Allis-Ch Mfg	2	27⅞	27¾	27⅞	+ ⅛
Allis-Ch Mfg pf	1	79¾	79¾	79¾	....
Amerada Pet	6	102	100½	101	+ 1½
Am Ag Ch Del	4	36½	36	36	—1½
Am Airlines	100	8⅛	7⅞	8⅛	+ ⅛
Am Airlines pf	4	57½	57¼	57½	+ ¼
Am Brake Shoe	3	34½	34½	34½	— ¼
Am Br Shoe pf	1	103¾	103¾	103¾	....
Am Broadcast	30	9¼	8¾	9¼	....
Am Cable&Rad	6	3⅜	3¼	3¼	— ⅛
Am Can	13	91	88½	91	+3½
Am Car & Fdy	3	31⅝	31½	31⅝	+ ⅛
Am Ch & Cable	1	21¼	21¼	21¼	— ⅛
Am Chicle	2	42	41¾	42	+ ¼
Am Cyanamid	6	38⅜	38¼	38⅜	+ ⅛
Am Cyan pf	2	100¾	100¾	100¾	—1¾
Am Distill	1	31¾	31¾	31¾	— ¼
Am European	12	17¾	17	17¾	+ ¾
Am Export	3	14⅝	14½	14⅝	+ ⅛
Am & For Pow	4	2	2	2	....
Am & F P $7 pf	3	45¾	45¼	45¼	— ½
Am & F P $6 pf	6	40¼	40	40	— ½
Am & F P 2 pf	5	7⅜	7⅜	7⅜	+ ⅛
Am Home Prod	8	25½	25¼	25½	+ ¼
Am Ice	3	5⅝	5½	5⅝	+ ⅛
Am Invst Ill	1	16⅛	16⅛	16⅛	+ ⅛
Am Locomot	7	18⅛	17¾	18⅛	+ ½
Am M & Fdy	17	13⅝	13	13⅝	+ ⅝
Am Metal	1	29⅞	29⅞	29⅞	— ⅛
Am News Co	1	33¾	33¾	33¾	+ ¼
Am Pow & Lt	24	8⅝	8⅜	8½	....
Am P&L $5 pf	2	72½	72¼	72¼	....
Am Rad&St S	26	14	13⅞	14	....
Am Saf Razr	5	7⅛	7	7⅛	+ ⅛
Am Seating	2	25	24½	25	+ ½
Am Sm & R	2	55½	55	55½	+ ½
Am Stl Fdrs	4	27	27	27	....
Am Stores	2	22	22	22	— ¼
Am Stove	1	12¼	12¼	12¼	— ¼
Am Sugar pf	1	126¼	126¼	126¼	+2¼
Am Tel & Tel	107	146⅞	143	146	—1⅛
Am Tobacco	7	63½	63¼	63¼	+ ¼
Am Viscose	1	61	61	61	+ ½
Am Wat Wks	13	7⅛	7	7	— ⅛
Am Woolen	11	37	36⅝	37	+ ⅛
Am Zinc L & S	3	6⅛	6	6⅛	+ ⅛
Anaconda Cop	25	34	33½	34	+ ½
And-Prich Oil	12	22¼	21⅞	22¼	+ ¼
Arcr-Dan-M	4	27⅝	27⅜	27½	+ ⅛
Armco Stl	18	25	24⅞	25	+ ⅛
Armour & Co	43	7⅞	7⅝	7⅞	+ ¼
Armst Cork	3	48	47¾	48	+ ¼
Assd Dry Gd	8	12¾	12⅝	12¾	+ ¼
Associates Inv	1	31¾	31¾	31¾	+ ¼
Atch T & S F	7	102¾	101¾	102¾	+ 1
Atch T&S F pf	3	102½	101¾	102	— ½
A T F Inc	4	13⅝	13⅛	13⅛	— ⅛
Atl Coast Line	1	44½	44½	44½	+ ½
Atl G&W In pf	1	80	80	80	....
Atl Refining	8	37¾	36½	37¾	+ ¾
Atl Refin pf B	3	98½	96½	96½	—1½
Aust Nichols	4	5½	5	5½	+ ¼
Autocar Co	1	6⅝	6⅝	6⅝	+ ¼
Autom Canteen	1	12½	12½	12½	+ ½
Avco Mfg	15	7⅛	7	7	....
Avco Mfg pf	1	42½	42½	42½	— ¼
BABBITT (BT)	1	14¼	14¼	14¼	— ¾
Bald Loco	12	12	12	12	— ¼
Balt & Ohio	30	10½	10¼	10½	+ ¼
Balt & Oh pf	6	21⅝	20⅞	21⅝	+ ½
Bangor & Ar	3	23¼	23	23¼	+ ¼
Barber Oil	1	46	46	46	....
Barker Bros	1	20½	20½	20½	— ⅛
Barnsdall Oil	11	45¼	44⅞	45¼	+ ⅜
Bayuk Cigars	4	17⅝	17⅝	17⅝	+ ⅛
Beatrice Fds	3	34	33¾	34	+ ¼
Beaunit Mills	3	19⅜	18¾	19⅜	+ ⅜
Beech Airc	2	14	13⅝	14	+ ¼
Beech-Nut	7	34⅛	34	34	—1⅛
Belding-Hem	1	15⅛	15⅛	15⅛	+ ⅛
Bell & Howell	3	15⅜	15½	15½	+ ½
Bendix Aviat	24	32¾	32½	32¾	+ ⅜
Bend Home Ap	1	10¼	9¾	10¼	+ ½
Benef Ind Ln	2	23	23	23	....
Best & Co	3	26¼	25¾	26¼	+ ½
Best Foods	2	30½	30	30½	+ ¼
Beth Steel	24	32¾	32½	32¾	+ ¼
Beth Steel pf	1	135	135	135	....
Black & Deck	3	29¼	29¼	29¼	+ ¼
Blaw-Knox	1	13⅛	13⅛	13⅛	+ ¼
Bliss & Laugh	1	13⅛	13⅛	13⅛	+ ½
Bliss (E W)	6	10¼	10	10¼	+ ¼
Boeing Airpl	22	22⅝	21⅞	22⅜	+ ⅜
Bohn Al & Br	7	26⅛	25⅝	26⅛	+ ⅛
Bon Ami A	1	61⅛	60⅞	60⅞	—1⅛
Bond Strs	14	16⅝	16½	16½	— ⅛
Borden Co	6	40⅝	40⅜	40⅜	+ ⅛
Borg-Warner	27	51½	51⅛	51⅛	+ ¼
Bower Roll B	1	34⅛	34⅛	34⅛	+ ¼
Braniff Airw	1	7⅞	7⅞	7⅞	— ⅛
Bridgept Brass	1	11⅛	11⅛	11⅛	+ ¼
Briggs Mfg	3	30¼	30	30¼	+ ¼
Briggs & Strat	2	28½	28⅛	28¼	— ¼
Bristol-Myers	1	31⅜	31⅜	31⅜	+ ½
Bklyn Un Gas	4	20¼	20⅛	20⅛	— ½
Brown & Bigl	21	9⅝	9½	9⅝	+ ½
Brown Shoe	1	30⅝	30⅝	30⅝	+ ⅛
Bruns-Balke	2	19½	19¼	19½	+ ¼
Bycrus-Erie	2	19⅜	19⅛	19⅜	+ ⅜
Budd Co	17	8⅞	8⅝	8⅝	+ ⅛
Buffalo Forge	1	33	33	33	—1
Burling Mills	9	18⅞	18⅛	18⅞	+ ⅝
Burr Add Mach	13	15¾	15½	15¾	+ ⅛
Bush Term	1	8	8	8	....
Butler Bros	3	8⅞	8⅝	8⅞	+ ¼
Byers (A M)	3	23¼	23	23	— ¾
Byron Jackson	2	25½	25⅛	25⅛	— ⅜
CALIF PACK'G	4	35½	35¼	35½	....
Callahan Z-Ld	1	1⅜	1⅜	1⅜	....
Calumet & Hec	8	5⅝	5	5	....
Campbell Wy	1	22½	22½	22½	+ ½
Can Dry G Ale	10	11	11	11	+ ¼
Canad Pacific	40	14	13⅜	14	+ ⅛
Capital Adm A	3	16	16	16	— ½
Capital Airl	5	6⅜	6¼	6⅜	+ ⅛
Caro P & L	30	26⅝	26⅜	26⅝	....
Carpenter Stl	1	32	32	32	— ⅛
Carrier Corp	11	13	12⅝	13	+ ⅜
Carriers & Gen	3	7⅜	7⅜	7⅜	— ⅛
Case (J I) Co	8	35⅝	35	35⅝	+ ¼
Caterpil Tract	5	54	53⅞	54	+ ¼
Celanese Corp	9	30⅝	30¼	30⅝	+ ½
Celanese 1st pf	1	103	103	103	+ 1½
Celotex Corp	1	25⅞	25⅞	25⅞	— ⅛
Celotex Corp pf	3	18⅞	18	18	— ⅛
Cent Aguirre	1	16⅜	16⅜	16⅜	+ ⅛
Cent Foundry	6	10⅝	10⅜	10⅝	+ ⅛
Cen Gu Ry pf	1	23⅜	23⅜	23⅜	+ ⅛
Cen Hud G&E	3	9⅞	9⅞	9⅞	+ ⅛
Cent R R N J	10	34¾	33⅛	34¾	+ ⅝
Cent Viol Sug	1	11	11	11	....
Cerro de Pas	8	20⅞	20⅝	20⅝	— ⅛
Certain-teed	3	13	12⅞	13	....
Champ Pap&F	4	23¾	23⅜	23¾	+ ⅝
Checker Cab	1	7⅞	7⅞	7⅞	+ ¼
Ches & Ohio	27	33¾	33⅛	33¾	+ ⅝
Ches & Oh pf	1	81	81	81	+ ½
Chicago Corp	19	10½	10¼	10½	....
Chi & E Ill A	2	5⅛	5	5	....
Chi & E Ill A	3	11	11	11	+ ⅛
Chi Grt West	2	9⅝	9½	9½	— ¼
Chi Grt W pf	4	17	16⅞	17	+ ⅛
Chi Ind & L B	2	4⅞	4⅞	4⅞	+ ⅛
Ch M S P & Pac	31	7⅞	7⅝	7⅞	+ ⅛
Ch M S P&P pf	13	32½	31⅞	32½	+ ¾
Chi & N W	12	13¾	13⅝	13¾	+ ⅛
Chi & N W pf	5	35	34⅝	35	+ ⅜
Chi Pneu Tool	5	27⅛	27	27⅛	—1
Chi R I & Pac	11	34	33⅛	34	+ ¼
Chi R I & P pf	9	71½	69	71½	+ 1½
Childs Co	3	4⅝	4⅝	4⅝	+ ⅛
Chrysler Corp	65	56	54⅞	55⅞	+ ⅞
Cin G & E	14	28⅛	27⅞	28⅛	+ ⅛
Cin G & E pf	1	102¼	102	102¼	+ ¼
Cin Mill Mch	3	21⅛	21⅛	21⅛	— ⅛
C I T Finan	6	43	42½	43	....
City Ice & Fuel	1	27⅞	27⅞	27⅞	— ⅛
Clark Equip	1	28⅝	28⅝	28⅝	+ ½
Clev El Illum	10	39⅛	39¼	39⅛	— ⅛
Climax Molyb	6	14¼	13⅞	13⅞	— ¼
Clinton Ind	4	29½	29¼	29½	+ ¼
Cluett Peabody	9	30⅝	29⅞	30⅝	+ ⅝
Cluett Pea 4 pf	2	80½	80	80½	+ ½
Coca-Cola	2	148	145	145	— 7
Colgate-Palm-P	8	33	32½	33	+ ½
Collins & Aik	1	16⅝	16⅝	16⅝	— ⅛
Colonial Mills	1	18⅞	18⅞	18⅞	+ ⅛
Col Fuel & Ir	67	18⅝	16½	18	+ 1½
Col F & Ir pf	7	19	17¾	19	+ 1
Col & Sou 2 pf	1	11⅛	11⅛	11⅛	....
Colum Brcast A	8	22⅜	22⅛	22⅜	+ ⅛
Colum Brcast B	2	22¾	22½	22½	— ¼
Colum Gas	30	11	10¾	10⅞	— ⅛
Colum Pict	2	8⅜	8⅜	8⅜	— ⅛
Colum Pict pf	1	49¾	49¾	49¾	+ ¾
Colum Carbon	4	32	31½	32	+ ¼
Col & So Oh El	1	37⅛	37⅛	37⅛	....
Comb Eng Sup	7	23	23	23	....
Coml Credit	5	48⅛	47½	48⅛	+ ⅛
Coml Solvents	19	17	16½	17	....
Comwlth Edis	32	25⅞	25¾	25⅞	+ ⅛
Comwl & Sou	50	3⅛	3	3⅛	....
Com & Sou pf	6	94½	93½	93½	— ¾
Cons Copperm	6	4⅜	4¼	4⅜	....
Cons Edison	28	22½	22	22	— ½
Cons Edison pf	4	106⅞	106⅝	106⅝	— ¼
Cons Grocers	2	13	12⅞	12⅞	— ½
Cons Nat Gas	6	43	42	43	+ ⅞
Cons RR Cuba pf	2	19⅛	19⅛	19⅛	+ ⅛
Cons Textile	3	8⅛	8⅛	8⅛	+ ⅛
Cons Vultee	34	10⅜	10	10⅜	+ ⅜
Consum Pow	11	32⅜	32⅛	32⅜	+ ⅛
Container Corp	4	35½	35⅜	35⅜	+ ¼
Cont Bak	5	14⅛	14	14	....
Cont Can	12	34	32⅞	34	+ ¾
Cont Ins	1	61	61	61	— ¼
Cont Motors	15	7½	7⅜	7½	....
Cont Oil Del	11	56	54¾	56	+ 1⅝
Cooper-Bess	2	28⅝	28½	28⅝	+ ¼
Copperweld Stl	2	17⅜	17⅜	17⅜	+ ⅛
Corn Products	11	60⅛	59½	60⅛	+ ¼
Corning Glass	8	21	20⅝	20⅝	— ⅛
Coty Inc	10	3⅜	3⅛	3⅛	+ ¼
Coty Internat	5	2⅛	2	2⅛	....
Crane Co	4	31	30¾	31	+ ¼
Creameries Am	2	9½	9⅜	9½	+ ⅛
Crown Cork&S	9	18⅝	18⅛	18⅝	....
Crown Zeller	10	25⅜	25⅛	25⅜	— ⅛
Crucible Steel	3	22½	22	22½	....
Cuban-Am Sug	11	14⅞	14¼	14¼	— ⅛
Cudahy Pack	20	8	8	8	— ¼
Cudahy P pf	1	67½	67½	67½	+ 1½
Curtis Publish	10	7⅛	6⅞	7⅛	+ ¼
Curtiss-Wr	22	8	7⅞	8	....
Curtiss-Wr A	3	23½	23¼	23½	....
Cutler-Hammer	3	25⅜	25⅜	25⅜	+ ¼
DANA CORP	6	24¼	23⅞	24¼	+ ¼
Davison Chem	4	19⅞	19⅞	19⅞	— ⅛
Dayton P & L	7	26⅛	26⅛	26⅛	— ⅛
Dayton Rub	3	10	9½	9½	— ⅝
Decca Records	2	8⅝	8⅛	8⅛	— ⅛
Deep Rock Oil	1	27⅛	27⅛	27⅛	— ⅛
Deere & Co	17	32½	32	32½	+ ⅛
Del & Hudson	1	39⅞	39⅞	39⅞	+ ⅛
Del Lack & W	2	9	9	9	+ ⅛
Den & RGW	5	26	25⅝	25⅝	— ⅝
Den & RGW pf	2	49	48⅛	49	....
Detroit Edison	37	21⅛	20⅞	21⅛	+ ⅛
Det-Mich Stove	2	8⅜	8⅜	8⅜	+ ¼
Det Stl Corp	2	23¾	23¼	23¾	— ⅜
De Vilbis	2	12⅝	12	12	— ⅝
Devoe & Ray A	5	21	20½	21	....
Diam Match	1	39⅞	39⅞	39⅞	+ ⅛
Diam T Motor	1	11⅞	11⅞	11⅞	+ ⅛
Dist Corp-Seag	30	14⅞	14⅛	14⅞	+ ⅛
Dr Pepper	1	11⅜	11⅜	11⅜	+ ⅛
Doehler-Jarvis	2	31⅛	31⅛	31⅛	....
Douglas Aircr	1	81⅛	81⅛	81⅛	+ 1¼
Dow Chem	9	48⅛	48	48	+ ⅛
Dow Chem pf	1	104½	104½	104½	— ½
Dow Ch 2d pf	1	104½	104¼	104¼	+ ½
Dresser Indust	10	20	19⅞	20	+ ¾
Du Pont de N	8	185¾	185¼	185¾	+ ⅝
Du Pont pf	3	120½	120¼	120½	— ⅛
Du Pont 3½ pf	3	99⅞	99½	99½	....
EAGLE-PICH	1	18⅜	18⅜	18⅜	+ ⅛
East Air L	77	15½	15	15⅜	+ ⅝
Eastern Corp	1	13½	13½	13½	....
East S Stl	5	13⅛	12⅞	13⅛	....
Eastman Kodak	16	44⅛	43⅝	44⅛	+ ⅜
Eaton Mfg	2	31¼	31	31	— ¼
Ekco Prod	1	11½	11½	11½	— ¼
Elastic Stop N	3	6⅜	6⅜	6⅜	— ⅛
El Auto-Lite	3	41¼	41¼	41¼	+ ¼
Elec Boat	1	14⅝	14⅝	14⅝	+ ⅛
El & Mus Ind	22	2⅛	2	2⅛	+ ⅛
El Pow & Lt	33	23¼	22⅞	23	— ⅛
El Storage Bat	1	50¼	50¼	50¼	— ½
Elgin Nat Wat	1	12⅜	12⅜	12⅜	— ⅛
Elliott Co	5	20¼	20⅛	20¼	— ¼
El Paso N Gas	2	73½	72⅞	73½	— ⅛
Emerson El M	1	12⅞	12⅞	12⅞	+ ⅛
Em Rad & Ph	3	14⅛	14	14⅛	+ ⅛
Empire D El	1	14⅜	14⅜	14⅜	— ⅛
Equit Of Bldg	1	4⅜	4⅜	4⅜	....
Erie RR	9	13⅝	13½	13½	....
Erie RR	9	13¾	13½	13½	— ¼
Erie RR pf A	3	60	59½	59½	+1
Eureka Wms	1	4⅛	4⅛	4⅛	— ⅛
Evans Prod	2	9⅝	9⅝	9⅝	— ⅛
Eversharp	3	8⅝	8⅝	8⅝	+ ⅛
Ex-Cell-O	1	37½	37½	37½	— ¼
FAIRBK MORSE	1	39½	39½	39½	—1½
Falstaff Brew	1	25	25	25	— ⅛
FarnsTel&Rad	139	5⅛	4⅞	5	+ ⅛
Fedders-Quig	19	14	12⅞	13	+ ⅛
Fed-Mogul	1	17	17	17	+ ⅛
Fed Mot Truck	4	6	6	6	— ⅛
Federat D Strs	3	26⅜	26⅛	26⅜	+ ⅛
Felt&Tarr Mfg	3	19	19	19	— ⅛
Ferro Enam	1	17⅛	17	17	....
Fid-P Fire Ins	3	66⅛	65½	66⅛	— ⅛
Firestone T&R	6	46⅜	46¼	46⅜	— ⅛
First Nat Strs	1	56⅛	56⅛	56⅛	+1
Flintkote	26	29⅞	28⅞	29	— ⅛
Florida Pow	15	13⅛	13⅛	13⅛	— ⅛
FlorsheimShoeA	2	12⅞	12⅞	12⅞	— ⅛
Follansbee Stl	3	24⅝	24	24⅝	+ ⅛
Food Fair Strs	3	10	9⅞	10	+ ⅛
Food Mach	7	27	26⅜	26⅜	— ⅛
Foster Wheeler	3	24	24	24	....
Francisco Sug	1	11	11	11	....
Frank Strs	5	8⅞	8⅝	8⅞	+ ⅛
Freeport Sulph	1	44	44	44	+ ½
Froedt G&M	1	12⅜	12⅜	12⅜	+ ⅛
Fruehauf Tra	7	19⅞	19⅞	19⅞	— ⅛
GAIR (ROB)	3	6⅜	6⅜	6⅜	....
Gair (Rob)	1	17⅞	17⅞	17⅞	+ ⅛
Gardner-Den	1	17¼	17¼	17¼	....
Gar Wood Ind	5	5⅛	5⅛	5⅛	....
Gar Wood pf	1	29⅛	29⅛	29⅛	....
Gaylord Cont	18	20⅝	20⅛	20⅝	+ ⅝
Gen Am Invest	2	14⅝	14⅝	14⅝	+ ⅛
Gen Am Inv pf	1	104	104	104	....
Gen Am Trans	4	44⅛	44⅛	44⅛	....
Gen Baking	2	10⅝	10⅛	10⅛	....
Gen Cable	5	9⅛	9⅛	9⅛	+ ⅛
Gen Cigar	2	18⅛	18⅛	18⅛	....
Gen Elec	37	39⅜	38⅞	39⅜	+ ⅜
Gen Foods	16	41⅛	40⅞	41⅛	+ ¼
Gen Foods pf	1	95	94⅞	94⅞	+ ⅛
Gen Instrument	17	12⅛	11⅞	12⅛	+ ⅛
Gen Mills	3	52⅛	51⅞	52⅛	+ ⅛
Gen Motors	38	59⅜	58⅞	59⅜	+ ⅜
Gen Mot 5 pf	1	125¼	125⅛	125¼	+ ⅛
Gen Mot 3¾ pf	1	99⅛	99⅛	99⅛	— ⅛
Gen Port Cem	1	23⅞	23⅞	23⅞	— ⅛
Gen Prec Eq	1	14⅜	14	14	....
Gen Pub Serv	1	3⅛	3⅛	3⅛	....
Gen Pub Util	19	11⅛	11⅛	11⅛	+ ¼
Gen Ry Signal	6	19	18½	19	....
Gen Real & Ut	1	4⅛	4⅛	4⅛	....
Gen Tel	3	24⅛	24	24⅛	+ ⅛
Gen Time Inst	2	22	22	22	....
Gen T & Rub	3	20⅜	20⅛	20⅜	....
Gillette Saf R	2	32	31⅞	31⅞	— ⅛
Gillette S R pf	1	90	90	90	—1
Gimbel Bros	13	16⅝	16⅛	16⅜	....
Glidden Co	5	21⅛	21	21⅛	— ⅛
Glidden cv pf	1	48½	48½	48½	— ⅛
Goebel Brew	1	5⅛	5⅛	5⅛	+ ⅛
Goodall-Sanf	3	16⅜	16⅜	16⅜	+ ⅛
Goodrich (BF)	2	61¾	61½	61½	+ ⅛
Goodyr T & R	4	44	43⅞	44	+ ⅛
Goody T&R pf	1	101⅞	101⅞	101⅞	— ⅛
Goth Hosiery	1	15⅛	15⅛	15⅛	— ⅛
Graham-Paige	8	2⅝	2⅝	2⅝	— ⅛
Grand Unin	1	17⅞	17⅞	17⅞	+ ⅛
Grant (W T)	13	24⅛	24	24	+ ⅛
Grayson-Robin	19	12⅜	12	12⅜	+ ⅛
Gt Nor Ir Ore	4	12⅛	12⅛	12⅛	+ ⅛
Gt North R pf	4	41¼	40⅞	41¼	+ ⅛
Gt West Sug	7	18⅛	18⅛	18⅛	+ ⅛
Greenf T & D	1	13⅛	13⅛	13⅛	+ ⅛
Greyhound	21	11	10⅞	11	....
Grum Airc En	6	17⅛	17	17⅛	+ ⅛
Guantan Sug	3	5⅛	5⅛	5⅛	....
Gulf Mob & O	2	13⅛	13	13⅛	+ ⅛
Gulf Oil	11	69⅛	68⅞	69⅛	+ ⅛
Gulf Sta Ut	16	16⅛	16	16⅛	....
HACK WATER	1	32	32	32	+ ⅛
Halliburton	4	19	18⅞	18⅞	+ ⅛
Hamil Watch	1	22⅛	22	22	....
Harb-Walker	5	22⅞	22½	22½	+ ⅛
Hart Sch & M	2	23⅛	23⅛	23⅛	+ ⅛
Hayes Mfg	23	8⅛	8	8	+ ⅛
Hazel-Atlas Gl	6	20⅜	20⅛	20⅜	+ ⅛
Heinz	2	31½	31⅛	31⅛	+ ⅛
Hercules Mot	1	14	14	14	....
Hercules Powder	20	46⅛	45⅞	46⅛	+ ⅛
Hershey Choc	4	28⅝	28⅜	28⅝	....
Heyden Chem	13	20	19⅛	19⅛	— ⅛
Hilton Hotels	4	9⅛	9⅛	9⅛	....
Holland Furn	4	23⅛	23	23	....
Hollander & S	1	10	10	10	....
Holly Sug pf	2	26⅛	26⅛	26⅛	+ ⅛
Homestake Min	5	36⅜	35⅞	36⅜	....
Hooker Electro	14	28⅛	28	28	....
Houd-Hershey	3	11⅛	11	11	....
Household Fin	1	28⅛	28⅛	28⅛	+ ⅛
Houston L & P	3	47½	47½	47½	+ ⅛
Houston Oil	18	34⅝	34	34⅝	+ ⅝
Howard Strs	1	14⅝	14⅝	14⅝	....
Howe Sound	2	45	45	45	....
Hudson & Man	6	7⅛	7	7	....
Hud Bay M&S	10	47	46⅝	46⅝	+ ⅛
Hudson Motor	7	13⅛	12⅞	13	....
Hupp Corp	1	2⅛	2⅛	2⅛	....
Hussm Refrig	1	13⅝	13⅝	13⅝	....
IDAHO POWER	5	34¼	34	34¼	+ ¼
Illinois Central	8	29⅞	28⅜	29⅞	+ ⅝
Ill Central pf	2	82⅜	82⅛	82⅜	—1
Ill Power	25	26⅛	26⅛	26⅛	— ⅛
Ill Term R R	2	9⅛	9⅛	9⅛	....
Indpls Pw & Lt	4	23⅛	22⅜	22⅜	— ⅛
Ind El de Mex	1	8⅛	8⅛	8⅛	....
Indust Rayon	1	39⅜	39⅛	39⅜	— ⅛
Inger-Rand	3	81⅛	81⅛	81⅛	—1⅛
Inland Steel	9	39⅛	39	39⅛	+ ⅛
Inspirat C Cop	1	17⅛	17⅛	17⅛	+ ⅛
Interchem Corp	4	15	15	15	....
Interlake Iron	2	13⅛	13⅛	13⅛	+ ⅛
Int Bus Mach	2	155⅛	154½	154½	— ⅛
Int Harvester	27	27	26⅜	27	+ ⅛
Int Hydro-El A	7	6	5⅞	6	....
Int Miner & Ch	2	27⅛	27	27⅛	+ ⅛
Int Min&Ch pf	3	74⅜	73⅛	74⅜	+3⅛
Int Mining	3	4⅛	4⅛	4⅛	....
Int Nick Can	53	30⅛	30	30⅛	+ ⅛
Int Paper	12	51⅜	50	51⅜	+ ⅜
IntRy Cen A pf	1	68⅛	68⅛	68⅛	+ ⅛
Int Silver	2	56	55⅞	56	+ ⅛
Int Tel & Tel	44	9⅛	9	9⅛	+ ⅛
Int T&T for ct	1	9	9	9	....
Interst D Strs	1	20	20	20	....
Island Crk Coal	3	31⅛	31	31	....
JACOBS (F L)	3	5	4⅞	5	+ ⅛
Jewel Tea	5	45⅜	45⅜	45⅜	+ ⅛
Johns-Manville	19	38	37⅛	38	+ ⅛
Johns-Man pf	1	108⅛	108⅛	108⅛	—1
Johnson & John	4	33⅛	33	33	+ ⅛
Jones & L Stl	34	32⅛	31	32⅛	+ ⅛
Joy Mfg	2	38⅛	38	38⅛	+ ⅛
KALAM ST & P	1	12⅛	12⅛	12⅛	+ ⅛
Kan City South	9	38	37⅝	38	+ ⅛
Kayser (J)	1	14	14	14	....
Kelsey-H Wh B	2	15⅛	15⅛	15⅛	+ ⅛
Kennecott Cop	41	56	55⅝	55⅞	+ ⅛
Kern C Land	5	46	45⅛	46	+ ⅛
Keystone S&W	7	12⅛	12	12	+ ⅛
Kimberly-Clark	6	21⅛	21⅛	21⅛	+ ⅛
Koppers Co	30	31⅛	31	31⅛	+ ⅛
Kresge (S S)	5	37⅛	37⅛	37⅛	+ ⅛
Kroger Co	3	47⅛	47	47	+ ⅛
LACLEDE GAS	13	5⅛	5⅛	5⅛	— ⅛
La Consolid pf	6	5⅛	5⅛	5⅛	— ⅛
Lambert Co	7	18⅛	18⅛	18⅛	— ⅛
Lane-Wells	4	26⅛	26	26⅛	+ ⅛
Lees & Sons	1	21⅛	21⅛	21⅛	— ⅛
Lehigh C & N	2	11	11	11	....
Lehigh Val Coal	4	2⅛	2⅛	2⅛	....
Leh V C 1 pf	1	23⅛	23⅛	23⅛	— ⅛
Leh V C 2 pf	3	8⅛	8⅛	8⅛	+ ⅛
Lehigh Val RR	4	5	5	5	....
Lehman Corp	4	46	45⅛	46	....
Lehn & Fink	1	9	9	9	....
Lerner Stores	5	22	21⅞	22	....
Lib-O-F Glass	4	47	46⅜	47	+ ⅛
Libby McN & L	1	8⅜	8⅜	8⅜	+ ⅛
Liggett & Myers	6	86⅛	85⅛	86⅛	+ ⅛
Lily-Tulip	1	39	39	39	....
Lima-Hamil	14	9⅜	9⅛	9⅜	+ ⅛
Link-Belt	1	64⅛	64⅛	64⅛	....
Lion Oil	4	42⅛	42⅛	42⅛	....
Liquid Carbonic	6	16⅛	16⅛	16⅛	....
Lockheed Airc	9	17⅛	17⅛	17⅛	....
Loew's Inc	15	15	14⅞	14⅞	+ ⅛
Lone Star Cem	9	65	64⅝	65	+ ⅛
Long-Bell L A	1	21⅛	21⅛	21⅛	....
Lorillard (P)	2	20	19⅞	19⅞	— ⅛
Louis G&E	2	24	24	24	— ⅛
Louisv & Nash	11	40⅛	39⅞	40⅛	+ ⅛
Lowenstein	3	22⅛	22⅛	22⅛	....
Lukens Stl	1	17⅛	17⅛	17⅛	— ⅛
MACK TRUCKS	18	14⅛	14⅛	14⅛	— ⅛
Macy R H	2	32⅛	32⅛	32⅛	....
Mad Sq Gar	3	11⅛	11⅛	11⅛	+ ⅛
Magma Cop	1	19⅛	19⅛	19⅛	— ⅛
Magnavox	23	17⅛	16⅞	17	....
Manati Sugar	2	7⅛	7⅛	7⅛	+ ⅛
Mandel Bros	1	8⅛	8⅛	8⅛	....
Maracaibo Oil	1	7⅛	7⅛	7⅛	— ⅛
Marathon Corp	1	20⅛	20⅛	20⅛	....
Marine Midl	19	6⅛	6⅛	6⅛	....
Marshall Fld	3	22⅛	22⅛	22⅛	+ ⅛
Martin (G L)	5	10⅛	10⅛	10⅛	+ ⅛
Masonite Corp	2	56	55⅜	55⅜	—1⅛
Master Elec	2	18⅛	18⅛	18⅛	+ ⅛
Mathieson Ch	8	39⅛	39	39⅛	— ⅛
May Dept St	2	39⅛	39⅛	39⅛	— ⅛
Maytag Co	2	9	9	9	....
McCall Corp	3	23⅛	23⅛	23⅛	....
McGraw Elec	6	35⅛	34⅞	35	— ⅛
McGraw-Hill	1	26	26	26	— ⅛
McKess & Rob	2	31⅛	31	31⅛	....
McLellan Strs	1	20	20	20	— ⅜
McQuay-Nor	1	16⅞	16⅞	16⅞	+ ⅜
Mead Corp	7	17	16⅞	17	— ⅛
Mead C 2d pf	1	33½	33½	33½	— ⅛
Mengel Co	2	13⅛	12⅞	13⅛	+ ⅛
Mercant Strs	2	14⅛	14⅛	14⅛	....
Merck & Co	1	57⅞	57⅞	57⅞	....
Mesta Mach	1	37	37	37	+ ½
Miami Cop	5	14	13⅝	13⅝	— ½
Mid-Cont Pet	11	45½	44⅞	45½	+ ¼
Minn-Hon Reg	1	45⅜	45⅜	45⅜	+ ⅛
Minn-Hon pf	1	88	88	88	— ½
Minn-Moline	48	14⅞	13¾	14⅛	— ¼
Minn&St L Ry	3	12	12	12	....
MinnSt P&SSM	10	11¾	11½	11¾	+ ⅛
Mission Corp	2	52⅛	52⅛	52⅛	— ⅛
Mo-Kan-Texas	6	5⅝	5⅜	5⅝	+ ⅜
Mo-KanTexaspf	14	22⅜	21⅞	22⅜	+1
Mohawk Carpet	3	34½	34½	34½	....
Monsanto Chem	10	51⅞	51	51½	....
Montgom Ward	13	55	54⅞	55	+ ¼
Moore-McC Lin	1	11⅛	11⅛	11⅛	— ¼
Motor Products	1	23½	23½	23½	—1
Motor Wheel	3	19⅞	19⅛	19⅛	— ⅛
Motorola	15	19¾	18¾	19¾	+1¼
Mueller Brass	4	17	16⅞	17	....
Mullins Mfg	5	13¼	13¼	13¼	— ¼
Murphy (GC)	4	41½	41	41½	+1
Murray Corp	4	13⅛	13⅛	13⅛	+ ⅜
Murray Corp pf	1	34⅜	34⅜	34⅜	....
Myers(FE)&Bro	1	51	51	51	+ ⅜
NASH-KELVIN	11	14½	14⅛	14½	+ ⅛
Nat Acme	2	19⅜	19⅜	19⅜	+ ⅜
Nat Airlines	5	5⅛	5	5⅛	+ ⅛
Nat Auto Fib	10	10½	10½	10½	+ ¼
Nat Aviation	1	11	11	11	+ ¼
Nat Biscuit	10	31⅜	31	31⅜	+ ⅜
Nat Can	3	6⅛	6	6⅛	+ ⅛
Nat Cash Reg	3	34½	34½	34½	+ ½
Nat City Lines	2	7	7	7	....
Nat Container	17	9⅛	9	9⅛	— ⅛
Nat Cylinder G	4	11⅜	11⅜	11⅜	+ ⅛
Nat Dairy Prod	11	28	27½	28	+ ¼
Nat Dept Strs	3	14⅜	14⅜	14⅜	+ ⅛
Nat Distillers	17	18⅞	18⅜	18⅞	+ ⅛
Nat Enam&Stpg	12	13	13	13	....
Nat Gypsum	12	15⅜	15	15⅜	+ ¼
Nat Lead	4	33⅜	32⅞	33⅜	+ ⅛
Nat Linen Svc	1	6⅜	6⅜	6⅜	+ ⅛
NatMal&Stl Cas	4	18⅜	18⅜	18⅜	+ ⅜
Nat Pow & Lt	4	⅝	⅝	⅝	....
Nat Shrs	1	21	21	21	....
Natl Steel	17	90	89	89⅜	— ¼
Nat Supply	5	18⅛	18	18⅛	+ ⅛
Nat Vul Fib	1	10⅜	10⅜	10⅜	— ⅛
Natomas Co	2	10⅜	10⅜	10⅜	....
Nehi Corp	1	10⅛	10⅛	10⅛	....
Neisner Bros	2	13⅜	13⅜	13⅜	....
Newberry (J J)	3	31⅛	31⅛	31⅛	+ ⅛
New Eng El Sys	4	8⅜	8⅛	8⅛	....
Newmont Min	3	56	55½	56	+ ½
Newport Indust	11	13⅛	13	13⅛	+ ⅛
NewptNews Sh	7	29⅜	28⅜	29⅜	+ ⅜
N Y Air Brake	3	32½	32½	32½	+ ⅛
N Y Cent RR	56	12⅜	12¼	12⅜	+ ⅛
NY Chi & St L	1	75⅛	75⅛	75⅛	....
NYNH & Hart	11	8⅜	8⅜	8⅜	+ ¼
NY Shipbldg	3	16⅛	16⅛	16⅛	....
Noblitt-Sparks	1	20⅛	20⅛	20⅛	....
Noma Elec	24	12⅛	11⅞	12⅛	....
Nopco Chem	1	25½	25½	25½	+ ½
Norf & West	10	57⅞	57⅛	57⅞	— ⅛
No Am Aviat	18	10⅜	10⅛	10⅜	....
North Amer Co	33	16⅜	16⅛	16⅜	+ ⅛
Nor Nat Gas	7	31⅛	31	31⅛	+ ⅛
Northern Pac	15	16⅜	16⅛	16⅜	+ ⅛
Northwest Airl	11	9⅞	9⅜	9⅞	+ ⅛
North Airl pf	3	18⅜	17⅞	18⅜	+ ⅛
Norwich Pharm	1	11⅞	11⅞	11⅞	— ⅛
OHIO EDIS	2	29	29	29	— ¼
Ohio Oil	28	32⅜	32	32⅜	+ ⅛
Oliver Corp	2	28⅜	28⅜	28⅜	+ ⅛
Omnibus Corp	1	7⅛	7⅛	7⅛	....
Otis Elevator	3	30¼	30	30¼	+ ¼
Owens-Ill Gl	10	54	53¼	54	+1
Pac Fin Cal	1	18½	18½	18½	— ⅛
Pac Gas & El	13	32⅜	32	32⅜	+ ⅛
Pac Lighting	6	53½	53¼	53½	+ ⅛
Pac Mills	3	29⅜	29⅛	29⅜	— ⅛
Pac Tin Cons	3	3⅞	3⅞	3⅞	....
Packard Motor	33	4⅛	4	4	— ⅛
Pan Am Airw	17	8⅝	8⅜	8⅝	....
Pan Am Petrol	1	14	14	14	—1
Panhand EPL	9	55	54	55	+ ¾
Panhand P & R	8	7½	7¼	7½	+ ⅛
Paraffine Cos	3	19½	19	19½	+ ⅜
Param Pictures	31	23	22½	23	....
Park Utah C M	2	2	2	2	....
Parke Davis	16	25⅞	25½	25¾	....
Parmelee Trans	2	7¾	7¾	7¾	+ ¼
Patino Mines	2	13¾	13¾	13¾	....
Penick & Ford	2	28½	28⅜	28⅜	— ½
Peabody Coal pf	2	19½	19⅜	19½	+ ⅜
Penney (J C)	6	44½	44⅛	44½	+ ¼
Penn Coal & C	1	9⅜	9⅜	9⅜	— ⅛
Penn-Dix Cem	5	19¼	19⅛	19¼	....
Penn P & Lt	12	18	17⅞	17⅞	— ⅛
Penn RR	43	17	16⅞	17	+ ¼
Peoria & East	2	10¼	10	10¼	+ ¼
Pepsi-Cola	45	9½	9⅛	9½	+ ¼
Pet Milk pf	1	102½	102½	102½	+ ½
Petrol Corp	1	11⅝	11⅝	11⅝	— ¼
Pfeiffer Brew	7	19	18½	19	+ ¾
Pfizer Ch & Co	1	50½	50½	50½	+ ½
Phelps Dodge	24	51⅞	51	51⅞	+ ⅞
Phila Elec	14	21¼	20⅞	21⅛	+ ⅛
Phila El 4.3 pf	1	108⅛	108⅛	108⅛	— ⅜
Phil El $1 pf	3	24⅛	24⅛	24⅛	— ¼
Phil&Rdg C&I	18	19	18⅝	18¾	— ⅛
Philco Corp	13	37⅝	37¼	37⅜	— ⅛
Philip Morris	20	39¼	38½	39¼	+ ⅞
Philip Mor 4 pf	1	96	96	96	—1¼
Phillips Pet	22	57	56¼	57	+ ½
Pillsbury Mills	1	31	31	31	— ⅜
Pills Mills pf	1	102	102	102	....
Pitt Con Coal	1	31	31	31	....
Pitt Forgings	1	15½	15½	15½	— ½
Pitt Plate Gl	14	34¾	34	34	— ⅜
Pitt Sc & Bolt	5	8½	8⅜	8⅜	....
Pitt Steel	1	14¾	14¾	14¾	+ ¼
Pittston Co	9	25½	25¼	25½	— ¼
Plymouth Oil	5	42½	41½	42½	+ ½
Pond Creek Poc	2	36	36	36	....
Potomac El Pw	17	13⅞	13¾	13¾	....
Pressed Stl Car	7	7⅝	7½	7⅝	....
Procter & Gam	2	66	65¾	66	+ ¼
Pub Svc Colo	6	39	38⅝	39	+ ¼
Pub S E & G	23	20⅝	20⅜	20⅝	— ½
Pub S E&G pf	13	27	26¾	26⅞	— ⅛
Publicker Ind	8	19½	19⅛	19½	+ ⅜
Pullman	22	34½	33¾	34¼	+ ¼
Purity Bak	2	28	27½	27½	— ½
RADIO CORP	66	13½	13	13½	+ ⅜
Radio pf	1	73¼	73¼	73¼	+ ½
Radio-K-Orph	24	8⅝	8⅜	8⅝	+ ¼
Raybestos-Man	2	28	27½	28	+ ½
Rayonier	9	27½	27	27½	+ ⅝
Rayonier pf	1	33¼	33¼	33¼	+ ¼
Reading Co	2	22	22	22	— ¼
Readg 2 pf	1	34¾	34¾	34¾	— ¼
Reeves Bros	1	11¾	11¾	11¾	....
Reliance Mfg	1	9	9	9	+ ¼
Reming Rand	10	9½	9⅜	9⅜	— ⅛
Reo Motors	4	12	12	12	....
Repub Avia	9	8	7⅞	8	+ ¼
Repub Pict	12	2⅝	2½	2½	— ⅛
Repub Pict pf	4	6	5⅞	5⅞	— ⅛
Repub Steel	32	26¼	25⅞	26⅛	+ ⅜
Rep Stl pf A	1	108½	108½	108½	— ½
Rexall Drug	10	5	4⅞	5	+ ¼
Reynolds Met	1	22	22	22	+ ⅛
Reynolds Sprg	3	6½	6¼	6¼	+ ⅛
Reynolds T B	9	35⅝	35⅜	35⅝	+ ¼
Reynolds T pf	1	88	88	88	....
Rheem Mfg	2	19	18⅞	18⅞	— ⅛
Richfield Oil	16	27½	27	27½	+ ⅛
Roan Ant Cop	1	5¼	5¼	5¼	— ⅛
Rob-Ful Con	11	9⅜	9¼	9⅜	....
Ronson A MW	1	21½	21½	21½	+ ½
Royal Type	3	17⅞	17⅝	17⅞	+ ¼
Ruberoid	1	53	53	53	— ½
SAFEWAY ST	2	18¾	18½	18¾	+ ⅛
St Jos Lead	7	46	45¾	46	....
St L San Fran	14	11¼	10⅝	11¼	+ ⅝
St L San F pf	4	39¼	38⅝	39¼	+ ⅛
St Regis Pap	8	8¾	8⅝	8¾	— ⅛
Savage Arms	2	12¼	12¼	12¼	— ½
Schenley Ind	17	29⅝	29½	29½	— ⅛
Scott Paper	13	48	47½	47¾	+ ⅜
Scranton Elec	2	13⅞	13⅞	13⅞	....
Seab AL RR	12	17¼	16¾	17¼	....
Seab AL RR pf	1	55	55	55	....
Seab Finance	1	17¼	17¼	17¼	....
Seaboard Oil	2	44	43½	44	....
Sears Roebcku	31	39⅜	38⅝	39¼	....
Seiberling Rub	1	6¼	6¼	6¼	+ ¼
Servel Inc	3	10¼	10⅛	10¼	....
Shamrock O&G	7	28½	28	28½	....
Sharon Stl	2	37	36½	37	+ ½
Shattuck (F G)	1	9⅛	9⅛	9⅛	+ ⅛
Shell Union Tel	8	38¾	38½	38¾	— ¼
Sheraton Corp	2	5⅜	5¼	5⅜	....
Silver King Cl	1	4⅛	4⅛	4⅛	+ ⅛
Simmons Co	5	26	25½	26	....
Sinclair Oil	53	22¾	22	22¾	+ ¼
Skelly Oil	2	123	123	123	— ½
Sloss-Shef Stl	2	19⅜	19¼	19⅜	— ⅛
Smith A & Sons	3	29⅜	29	29⅜	+ ⅛
Socony-Vacuum	84	17	16¾	16⅞	— ⅛
Sou Am G & P	1	3¾	3¾	3¾	— ⅛
Sou Caro E & G	3	7⅛	7⅛	7⅛	....
S C E&G cv pf	4	55	55	55	....
So P Rico Sug	5	38½	38¼	38¼	+ ¼
So P R Sug pf	1	36½	36½	36½	....
So'east Greyh L	1	12½	12½	12½	....
Sou Cal Edis	7	30⅜	30⅜	30⅜	— ¼
Sou Nat Gas	2	29	29	29	....
South Pacific	22	48	47	48	+ ⅝
Southern Ry	6	38½	38⅛	38½	....
Southern Ry pf	2	59½	59	59½	....
Spalding & Br	3	12⅝	12½	12½	— ⅛
Sparks-Witring	4	5½	5¼	5½	+ ¼
Spear & Co	1	4⅜	4⅜	4⅜	....
Spencer Kell	1	23¾	23¾	23¾	....
Sperry Corp	4	27⅝	27	27⅛	....
Spiegel Inc	6	7⅞	7¾	7¾	....
Square D Co	2	16¼	16	16¼	+ ⅛
Stand Brands	46	20½	19¾	20	....
Std G&E $4 pf	101	24¾	23½	24¾	+ ¾
Std G&E$7pr pf	9	117¾	116	117	— ⅜
Stand Oil Cal	10	65⅝	65⅛	65½	+ ⅛
Stand Oil Ind	14	39¾	39	39½	+ ¼
Stand Oil N J	73	71⅜	70½	71¼	+ ⅜
Stand Oil Ohio	13	25¼	25	25⅛	— ⅛
Std Stl Sprs	45	15¼	14⅞	15¼	+ ⅜
Sterling Drug	5	37½	37½	37½	+ ½
Stevens (J P)	1	25¾	25⅜	25⅜	— ⅛
Stewart-Warn	4	13¼	13¼	13¼	....
Stokely-Van Cp	5	10	9⅞	10	+ ⅛
Stokely-V C pf	3	16¼	16¼	16¼	— ⅛
Stone & Webst	10	14	13⅞	14	....
Studebaker Corp	24	20⅜	19¾	20	+ ⅜
Sun Chem	3	7½	7½	7½	+ ½
Sun Oil	2	58	57¾	57¾	— ¼
Sunray Oil	22	10⅜	10⅛	10⅜	....
Sunray O pf B	3	18⅞	18⅞	18⅞	....
Sunshine Bisc	4	39¼	39	39¼	— ¼
Sunshine Mng	2	9	9	9	....
S D Oil Cal	3	164	163	163	—5
Superior Steel	10	14¼	14	14	— ¼
Swift & Co	6	30½	29⅞	30½	+ ⅝
Swift Intl	2	10⅛	10	10	+ ⅛
Sylvan El Prod	12	23	22⅞	23	....
Syming-Gould	3	5	5	5	— ¼
TENN CORP	1	16½	16½	16½	— ½
Texas Co	32	54	53¾	54	+ ¼
Tex Gulf Prod	11	17⅛	16⅞	17	— ⅛
Tex Gulf Sulph	7	60⅞	60½	60½	— ½
Tex Pac C & O	13	22¼	22	22¼	....
Tex Pac L Tr	3	41½	41	41½	+ ½
Textron	12	10⅜	10⅜	10⅜	+ ⅛
Textron pf	2	15⅜	15¼	15¼	....
Thatch Gl Mfg	7	5⅜	5¼	5⅜	+ ⅛
Thatch Gl pf	1	27¼	27¼	27¼	+ ¼
Thermoid Co	2	6½	6⅜	6½	+ ¼
Third Ave Tran	2	7⅛	7	7	....
Thompson Prod	3	44½	44½	44½	— ⅜
Thompson-Star	1	3½	3½	3½	+ ⅛
Thompson-S pf	1	28½	28½	28½	+ ⅛
Tide Wat A Oil	12	24⅜	23⅞	24⅜	+ ¼
Timken-D Axle	5	18¼	18⅛	18⅛	....
Timken R Bear	7	41½	41	41½	....
Transamerica	8	10¼	10⅛	10⅛	— ⅛
Trans & W Air	6	11¾	11½	11¾	....
Tri-Cont Corp	33	7⅛	6⅞	7⅛	+ ¼
Truax-Tracr C	6	15	14¾	15	+ ¼
Twent C-Fox	17	20⅜	20	20¼	+ ⅛
Twent C-F pf	2	33⅝	33½	33⅝	+ ⅜
Twin Coach	2	6⅜	6⅜	6⅜	+ ⅛
UNDERWOOD	4	45½	45	45½	+1
Un Asb & Rub	4	12¼	12⅛	12¼	+ ¼
Union B & P	8	29⅞	29¾	29⅞	— ⅛
Union Carbide	35	40⅞	40½	40⅞	....
Union Oil Cal	9	29⅜	29⅜	29⅜	....
Union Pacific	12	86¾	86	86¾	+ ¼
Union Pac pf	4	50⅞	50¾	50¾	— ⅛
Union Tank Car	1	34¾	34¾	34¾	....
Unit Air Lines	16	12⅛	11¾	12⅛	+ ⅛
Unit Air L pf	1	65¼	65¼	65¼	+ ¼
United Aircraft	11	23¾	23⅛	23¾	+ ½
United Biscuit	1	20⅞	20⅞	20⅞	....
Unit Board & C	1	7	7	7	....
United Carbon	41	38⅛	36⅛	38⅛	+1⅝
Un Cig-WhStrs	23	3	2⅞	2⅞	....
Un Cig-Wh pf	1	44½	44½	44½	+1⅛
United Corp	11	2⅜	2¼	2¼	— ⅛
United Corp pf	6	42⅜	42⅜	42⅜	— ⅜
UnitedElec Coal	6	20¼	20⅛	20¼	+ ⅛
Unitel Fruit	15	52	51¾	51¾	....
United Gas Imp	4	19⅛	19	19	— ¼
United M & M	8	11⅞	11¾	11⅞	+ ⅛
U S & For Sec	17	21¼	20¾	21¼	+ ⅛
US Gypsum	5	102	101	102	+1
USHoffmanMach	1	8¼	8¼	8¼	— ⅛
US Indus Chem	5	20½	20¼	20¼	....
U S Leather	8	5	4⅞	4⅞	— ⅜
U S Leather A	2	19¾	19½	19¾	— ½
U S Lines	7	13¼	12¾	13¼	+ ⅜
US Pipe&Fdry	4	47¼	46¾	46¾	— ¼
U S Plywood	10	23⅜	23	23	— ⅜
U S Rubber	6	40¾	40⅜	40¾	....
US Rubber 1 pf	3	129½	127½	129½	+1½
U S Smelt R&M	3	45	44¼	44¼	— ¾
U S Steel	46	71¾	70⅛	71⅜	+ ½
U S Steel pf	5	139	138¾	138¾	+ ¼
U S Tobacco	5	19½	19⅜	19½	+ ⅜
UnitStrs 2nd pf	2	9¼	9⅛	9¼	....
Un Wallpaper	6	3⅝	3½	3½	— ¼
Univ-CyclopsStl	3	17½	17½	17½	+ ¼
Univ Lab	2	5	5	5	+ ¼
Univ Leaf Tob	1	19¾	19¾	19¾	— ¼
Univ Pict	11	8¼	7¾	8¼	+ ¼
VAN NORMAN	1	10⅝	10⅝	10⅝	— ¼
Van Raalte	3	23½	23¼	23½	+ ½
Vanadium	2	22	22	22	....
Vertient-CamSu	8	12½	12½	12½	— ⅛
Vick Chem	2	21	20¾	20¾	+ ⅛
Vic Chem Wks	7	37½	37	37	+ ½
Va-Caro Chem	19	10	9⅞	10	+ ⅞
Va-C Chem pf	4	107	104½	107	+4
Va El & Pw	18	16	15⅞	15⅞	— ⅛
Virginian Ry pf	4	32¼	31⅞	32¼	+ ⅜
Visking Vorp	4	26⅞	26⅜	26⅞	+ ¾
WABASH RRpf	2	59	58⅛	59	— ½
Waldorf Sys	1	12⅞	12⅞	12⅞	....
Walker(H)G&W	15	23⅜	23	23¼	....
Walworth Co	5	9⅛	9⅛	9⅛	....
Ward Baking	3	14⅞	14⅛	14⅞	+ ¼
Warner Br Pict	17	9⅞	9⅜	9⅞	+ ⅛
Warren Pet	3	21⅜	21⅛	21⅛	— ¼
Waukesha Mot	9	13	12⅞	13	— ⅛
Waukesha M R	40	1½	1⅜	1½	+ ⅛
Wayne Pump	3	15	14½	15	+ ½
Webster Tob	9	3⅞	3⅞	3⅞	— ⅛
Wesson O&S	11	24⅞	24⅜	24¾	+ ½
Wes Ind Sug	14	22⅜	22½	22¾	....
Wes Penn El	16	15⅛	14⅞	15	— ⅛
W Va Co & C	2	16⅞	16¾	16⅞	+ ⅛
W Va P & P	2	40	39¾	39¾	— ¾
Western Air L	1	6	6	6	....
West Auto Sup	5	37¾	37½	37¾	+ ¼
West Maryland	3	12⅛	11¾	12⅛	+ ⅜
West Un Tel	11	15¼	15⅛	15¼	— ⅛
Westing Air Br	6	33½	33¼	33½	+ ⅛
Westing Elec	48	25	24⅝	24⅞	— ⅛
Weston El Inst	1	25¾	25¾	25¾	— ½
Wheeling Steel	6	45¾	44½	45¾	+ ½
White Motor	2	14½	14½	14½	— ¼
White Sew M	9	20	19⅜	20	+ ⅜
Wilcox Oil	3	10¼	10⅛	10¼	— ⅛
Willys-Overl	18	7⅜	7⅛	7⅜	+ ⅛
Willys-Over pf	1	56	56	56	....
Wilson & Co	10	12	11½	12	+ ¼
Wilson & Co pf	1	77½	77½	77½	+2½
Wilson-Jones	1	13½	13½	13½	+ ½
Wisc El Pow	9	15⅛	15	15	— ⅛
Woolw (FW)	33	47	46	47	+ ½
Worth P & M	3	14⅜	14¼	14⅜	+ ⅛
Wrigley (W) Jr	1	70⅜	70⅜	70⅜	+1⅛
Wyand Wor	2	9¼	9¼	9¼	+ ⅛
YALE & TOW	3	22⅛	22⅛	22⅛	....
Young S & W	3	19	18⅞	19	....
Young Sh & T	13	71⅛	69⅛	71⅛	+ ⅝
ZENITH RADIO	7	30	29⅜	30	+ ¾
Zonite Prod	2	4	4	4	....

Commodity Index

New York, Jan. 17.—The Associated Press weighted wholesale price index of 35 commodities today dropped to 174.64, new 1948-49 low; previous day, 174.95; week ago, 176.15; mont hago, 176.70; year ago, 206.76.

	1948-49.	1947.	1946.	1945.
High	208.14	207.94	169.72	112.81
Low	174.64	164.05	112.02	107.90

(1926 average equals 100.)

Stocks Rally On Recovery By A. T. & T.

New York, Jan. 17 (AP).—A rally in American Telephone buoyed the entire stock market today.

Telephone closed lower but the price was down only 1⅛ points at 146 after breaking 4⅛ points to 143, a new low since 1943 in early trading.

The balance of the market gently rolled downhill during the morning with most losses under a point. A slow-moving recovery picked up speed during the final hour and at the close gains of fractions to more than a point were in the majority.

Closing prices were just about tops for the day.

Activity tended to expand a bit during the last hour but at that the day's business amounted to only 720,000 shares. This compared with 930,000 Friday.

The Associated Press average of 60 stocks advanced .3 of one point to 65.3.

The drop in A. T. & T. was the third substantial one in as many days. Selling pressure started Friday on the heels of news that the Department of Justice had filed an anti-monopoly suit against the huge company.

WHAT STOCKS DID	Mon.	Sat.
Advances	418	264
Declines	308	176
Unchanged	242	196
Total issues	968	636

The suit asked that A. T. & T. divest itself of ownership of Western Electric Corp., A manufacturing subsidiary. Traders evidently feared that in such an event A. T. & T. might not be able to maintain the nine dollar annual dividend which it has been paying for nearly 30 years.

Financial men pointed out, though, that in the event of a separation of the two companies, stockholders of A. T. & T. would probably receive Western Electric stock. The nine dollar annual dividend might be maintained, it was suggested, but it would come from two sources.

American Broadcasting slipped a trifle for a while but finished unchanged at 9¼. Rumors continue to circulate regarding possible purchase of the company by a moving picture concern. Motorola added 1¼ at 19¾ and Radio Corp., was ⅜ higher at 13½.

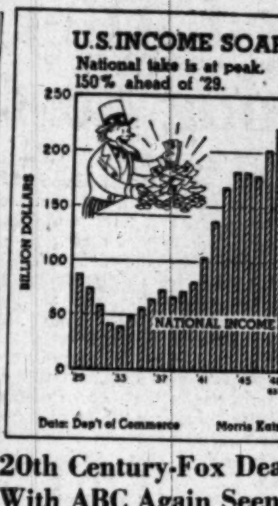

20th Century-Fox Deal With ABC Again Seen

New York, Jan. 17 (AP).—New rumors cropped up today of the sale or impending sale of the American Broadcasting Co. to the Twentieth Century-Fox Film Corp.

Spokesmen for both firms discounted the reports but did not deny them flatly.

Advertising Age, a trade publication, said today a deal was made last Wednesday and that top members of ABC's executive staff had signed contracts with Twentieth Century-Fox. An ABC spokesman replied with "no comment" when asked to confirm or deny the report.

Dividend Actions

New York, Jan. 17 (AP).—Dividends declared:

	Rate.	Pe-riod.	Stk. of record.	Pay-able.
Extra				
Hibbard Spen Bart & Co	50c	..	1-24	1-28
Stix Baer & Fuller	25c	..	1-21	1-31
Irregular				
Alum Goods Mfg	20c	..	3-14	4-1
Accumulative				
Gar Wood Indust pf	$1.12½	..	2-1	2-15
Regular				
Cen El & Gas	15c	Q	1-18	1-31
Cen Louis El	40c	Q	2-1	2-15
Mapes Cons Mfg	60c	..	3-1	3-15
Panhandle East P L	75c	..	2-25	3-15
Utah Idaho Sug	15c	..	2-4	2-28
Chesa Corp Va	50c	..	2-5	2-15
Sierra Pac Power	40c	..	1-19	2-1

Naval Stores

Savannah, Ga., Jan. 17 (AP).—TURPENTINE, 37 cents; offerings, sales 160; receipts, 262; shipments, 243; stock, 14,569. ROSIN—Offerings, 289; sales, 100; receipts, 428; shipments, none; stocks, 15,900. Quote: B, 6.65; D, 7.21; E, F, 7.40; G, H, I, K, M, N, 7.45; WG, 7.70; WW, X, 7.77.

Record Auto Output Seen By GM Heads

New York, Jan. 17 (AP).—Two top executives of General Motors Corp., the world's largest automobile maker, today forecast a new record high production of cars and trucks this year at near present or even higher prices.

Alfred P. Sloan, jr., chairman of the board, and C. E. Wilson, president, spoke before 400 of the Nation's leading executive in a prelude to introduction of new G. M. models Thursday.

Wilson said there is no indication that the sellers' market in automobiles is over. "The basic demand for automobiles continues at a high level, and we will have another difficult year in trying to satisfy the demands of our customers," he declared.

"I expect that in 1949 industry will surpass all previous records in the production of 6,000,000 cars and trucks."

Last year some 5,500,000 units were turned out, only slightly below the record year of 1929.

Sloan said: "I don't look for a great reduction in automobile prices. In fact, they may go up a little."

The audience was a cross-section of banking, industry and publishing and included such public figures as General Dwight Eisenhower and James A. Farley.

Sloan said General Motors' year will be one of "full productivity," and added:

"On the general economic outlook, 1949 will be a good year. I haven't any reservations on that."

6% INTEREST
Seasoned promissory notes for sale secured by trust deeds on valuable nearby Virginia homes. May be purchased individually at discount. Will bear rigid investigation.
THE BRANT COMPANY
Brant Building—Realtors
2334 Wilson Blvd. GL. 4216-OX. 0520

A. C. Mellichampe
PRINTER
The Best in Business Stationery
PRINTED OR ENGRAVED
REpublic 2688 1811 H St. N.W.

STOCK SUMMARY
INDICATING CAPITALIZATION—EARNINGS—DIVIDENDS—PRICE RANGE 1937-48 OF ACTIVE LISTED STOCKS.
Call or Write for Free Copy
Robert C. Jones & Co.
Members New York Stock Exchange
613 15th Street N.W.
ME. 2922

OLDEST NAME IN INVESTMENT BANKING
ESTABLISHED 1800
INFORMATION ON SECURITIES
We are glad to furnish investors . . . large and small . . . with up-to-date information and opinions on all types of securities. We execute orders for Stocks and Bonds in all markets. You are cordially invited to visit our offices and consult with us.
ALEX. BROWN & SONS
Members New York, Baltimore and Washington Stock Exchanges
Members New York Curb Exchange (Associate)
T. E. BOOKER—Resident Partner
American Security Building, Washington 5, D. C.
Telephone—National 1053
BALTIMORE NEW YORK WINSTON-SALEM
Stocks · Bonds · Governments · Municipals · Local Securities

✓ CHECK THESE STOCKS Now!
F. W. Woolworth — Pub. Serv. E. & G.
Am. Tel. & Tel. — Westinghouse
Gen. Motors — Baldwin Loco.
Stand. Oil, Ind. — Stand. Oil, N. J.
Am. Rad. & S.S. — Nat. Dairy Prod.
Shell Union Oil — Pitts. Plate Glass
Dupont — Socony-Vacuum Oil
Texas Co. — Gen. Electric
Budd Co. — Cons. G.&E., Balt.
Penna. R.R. — Chesapeake & Ohio
Western Union — Columbia Gas
Atlantic Refining — Cons. Edison, N.Y.
Babson's opinion on these stocks may save you losses. Simply check those you own, or list 7 others you own, and mail this ad to us. We will tell you if clients have been advised to Hold or Switch them.
No cost or obligation.
Write Dept. WP-292
BABSON'S REPORTS
Wellesley Hills 82, Mass.

FILE CABINETS
File away the old—file in the new! Face the New Year without an office full of unfiled, disordered papers. Make a resolution now to keep 1949's paper avalanche—in these spacious super-quality files. Buy them now—at prices that have been filed to the bone!

• Heavy bronze door pulls
• Drawers extend to entire length
• Longer lasting baked-on-green enamel finish
• Lock $8.50 additional
• Positive locking follower block
LETTER SIZE
15" wide, 25½" deep, 51½" high ... $42.50
LEGAL SIZE
18" wide, 25½" deep, 51½" high ... $51.50
Manhattan
OFFICE EQUIPMENT CO.
639 New York Avenue N.W.
WE DELIVER

TAX EXEMPT BONDS
YOU CAN INCREASE YOUR RETAINED INCOME BY THE PURCHASE OF MUNICIPAL BONDS
We have prepared a booklet with pertinent information together with examples of TAX SAVINGS.
Copy on Request
FOLGER, NOLAN INCORPORATED
730 15TH STREET N.W. ST. 5500

1949 OUTLOOK FOR
Our BI-WEEKLY LETTER surveys the situation.
CALL OR PHONE FOR YOUR COPY.
AUCHINCLOSS, PARKER & REDPATH
729 15th Street N.W.
NA. 4322
Members
New York Stock Exchange
& other leading exchanges

This is under no circumstances to be construed as an offering of these securities for sale, or as an offer to buy, or as a solicitation of an offer to buy, any of such securities. The offer is made only by means of the Prospectus.
685,000 Shares
SOUTHERN INDIANA GAS AND ELECTRIC COMPANY
Common Stock
Without Par Value
Price $19.50 per share
Copies of the Prospectus may be obtained from the undersigned.
Smith, Barney & Co.
Blyth & Co., Inc. — The First Boston Corporation — Glore, Forgan & Co.
Goldman, Sachs & Co. — Harriman Ripley & Co. Incorporated — Kidder, Peabody & Co.
Stone & Webster Securities Corporation — Union Securities Corporation
A. C. Allyn and Company Incorporated — A. G. Becker & Co. Incorporated — Hemphill, Noyes & Co.
Schwabacher & Co. — Dean Witter & Co. — Hornblower & Weeks
Auchincloss, Parker & Redpath
January 18, 1949

New York Bond Prices

By The Associated Press

Total bond sales yesterday, $3,180,000; previous day, $750,000; week ago, $2,766,000; year ago, $4,319,000; two years ago, $3,714,000; January 1 to date revised, $33,741,600; year ago, $69,057,500; two years ago, $79,124,900.

Dow-Jones Bonds

New York, Jan. 17 (UP).

	Close.	Net ch.
40 bonds	99.75	+0.13
10 first rails	103.41	+0.15
10 second rails	89.91	+0.03
10 utilities	103.80	+0.36
10 industrials	101.86	—0.03

Sales in thousands	High	Low	Close
WORLD BANK (Decimals in 32ds)			
6 IntBnkR&Dev 3 '72	99.16	99.16	99.16
5 IntBnkR&Dev2¼ '57	98.24	98.24	98.24
CORPORATION BONDS			
25 Am &FP 5 2030	85½	85⅜	85½
20 Am T&T 3⅜ '73	103⅞	103⅞	103⅞
30 Am T&T 2⅞ '57	107	106⅞	106⅞
2 Am T&T 2⅞ '61	102⅝	102⅝	102⅝
10 Am T & T 2¾ '75	95⅝	95⅝	95⅝
7 Am T&T 2¾ '80	93⅝	93⅝	93⅝
11 Am Tob 3 '62	103⅞	103⅞	103⅞
15 Am Tob 3 '69	103⅛	103⅛	103⅛
6 ATSF 4 '95	125¾	125	125¾
8 Atl D 2d 4 '48	38½	38	38½
5 B&O 5 '75 B	94½	94	94
5 B&O 5 '95 G	60½	60¼	60½
12 B&O 5 '96 M	60½	60¼	60½
10 B&O 5 2000 K	60⅛	60⅛	60⅛
17 B&O cv 4½ 2010	51	50¾	51
6 B&O 4 '75 A	86	85½	85½
5 B&OPLE&WV 4 '80	84	84	84
10 Beth S 2¾ '70	98¼	98¼	98¼
8 Bost Me 4½ '70	58	58	58
17 Bost Me 4 '60	83	82⅞	83
5 Brk UG 2⅞ '76	90½	90½	90½
44 Can P 4 perp	96⅛	95⅜	95⅝
7 Celan 3 '65	103	103	103
12 Cen Ga 4½ 2020 B	50⅛	50⅛	50⅛
25 Cen Ga 4 '95	63⅝	63⅝	63⅝
75 CRRNJ 5 '87	77¼	75½	75½
5 C & O 3⅞ '73	104⅞	104⅞	104⅞
17 C & E I inc '97	44½	44	44½
9 CMSPP Inc4½ 2019	63½	63	63½
20 CMSPP cv 4½ 2044	52½	52¼	52½
7 C & N W 4½ '99	58	57¾	58
44 C R I P inc4½ 2019	97⅛	97¼	97½
15 Col G&E 3½ '71	102½	102½	102½
25 Con Ed cv 3 '63	106⅛	106⅛	106⅛
5 Con Ed 2¾ '82	97⅝	97⅝	97⅝
6 Cons P 2⅞ '75	101½	101½	101½
12 Del & H 4 '63	96¼	96¼	96¼
15 Erie 4½ 2015	69	68½	69
7 Fla E C 5 '74	60	60	60
5 G M & O 2015 A	74	74	74
5 H & M r 5 '57	64¾	64⅝	64⅝
11 H & M inc 5 '57	24	23½	23½
8 I C 4¾ '66	86¼	85½	86¼
29 ICCBL 5 '63 A	97¼	96½	97¼
29 Int GN 6 '52	24¼	24	24¼
6 Int GN 1st 6 '52	65	65	65
6 Int GN 5 '56 C	59	59	59
31 Leh V 4 2003 st	39⅝	39¼	39⅝
7 Lig & M 5 '51	108⅛	108⅛	108⅛
5 MSPSSM 4 '91	52⅛	52⅛	52⅛
36 Mo P 5¼ '49	25½	25	25½
22 Mo P 5 '77 F	80¾	80	80¾
10 Mo P 5 '78 G	80¾	80	80¾
51 Mo P g 4 '75	42½	41½	42½
5 Nat Dai 2¾ '70	100⅛	100⅛	100⅛
10 NET & T 3 '82	100⅝	100⅝	100⅝
20 NOTM 5½ '54	95½	95	95
27 NYC r 5 2013	72	71½	72
21 NYC 4½ 2013 A	65½	65	65½
17 NYC cn 4 '98	60⅛	60	60
5 NYCHR 3½ '97	80½	80½	80½
62 NYNH inc 4½ 2022	46¼	45⅝	46
50 NYNHH 4 2007	66⅛	65¾	66⅛
5 N Y O W g 4 '55	4½	4½	4½
11 Nor P 4 '07	104	103½	104
37 Ohio Ed 3 '74	102⅝	102⅝	102⅝
72 Pen C Air 3¼ '60	66⅝	63½	66⅝
5 Pen P & L 3 '65	101	100⅞	101
7 Pen P & L 3 '75	101	100⅞	101
35 Pen RR g 4½ '65	105⅝	105½	105½
9 Penn RR g 4¼ '81	100⅝	99⅞	99⅞
11 Pen RR 3¼ '52	101	100¾	101
17 Phil El 2¾ '67	101⅛	101⅛	101⅛
8 Rdg 3⅛ '95	91	91	91
23 St L S F 4½ 2022	59⅝	59	59½
45 St L S F 4 '97	86½	86	86½
14 Shell U 2½ '71	97⅛	97⅛	97⅛
13 So Pac 4½ '81	90½	90	90
35 So Pac 4½ '69	93⅞	92⅞	93⅞
50 So Pac 4½ Or '77	100⅝	100¼	100⅝
8 So Pac 2¾ '96	82	82	82
6 Sou Ry g 6 '56	106⅛	106⅛	106⅛
20 Sou Ry g 4 '56	97⅛	97	97⅛
16 Std ONJ 2⅜ '71	96	95⅞	96
27 Th Ave 5 '60	43½	42¾	43½
6 Un El Mo 2⅞ '75	100	100	100
10 Un Oil Cal 2¾ '70	100⅛	100⅛	100⅛
11 W Md 4 '52	101⅛	101⅛	101⅛
13 West Un 5 '60	86	85½	85⅝
17 Wis Cen 4 '49	73⅞	73⅛	73⅞
37 Wis C 4 SD '36	47	47	47

D. C. Securities

Yesterday's quotation on Washington Stock Exchange:

Pot Elec Pwr com., 200 at 13⅞, 75 at 13⅞, 55 at 14, 20 at 14.
Am Tel & Tel., 2 at 146⅝.
Virginia Elec & Pwr com., 40 at 15⅝, 10 at 16.
Am Tel & Tel., 5 at 146¼.
Pot Elec Pwr com., 100 at 14, 20 at 14.
Am Tel & Tel., 4 at 145⅞, 7 at 144⅞.
Pot Elec Pwr com., 80 at 14, 200 at 14.
Pot Elec P 3.60 pf A, 15 at 44⅛, 4 at 44⅛.
Wash Gas com., 54 at 24⅝, 70 at 24⅝, 30 at 24⅝.
Am. Tel. & Tel.—35 at 144¼, 10 at 144½, 15 at 144½, 10 at 144, 20 at 144¼, 2 at 144⅝, 15 at 144⅞.
Pot. Elec. Pwr. com.—30 at 14.
Am. Tel. & Tel.—79 at 145¾, 20 at 145½.

	Bid.	Asked.
Public Utility Bonds		
Am T & T con dem 2¾s, 1957	106	107
Am T & T con deb 2¾s, 1961	102¼	103
Cap Transit 1st ref 4s, 1964	95	97½
G'town Gas 1st 5s 1961	114	
Pot Elec Pwr 3¼s, 1966	105	
Pot Elec Pwr 3¼s, 1977	107	
Pot Elec Pwr 3s, 1983	100	
Washington Gas 5s, 1960	119	
Miscellaneous Bonds		
Ter R & W C 1st 4s, 1958	102	104
Public Utility Stocks		
Amer Tel & Tel (9)	145¾	146½
Capital Transit (p) (.30)	17¼	18
†N &W Steamboat (4)	210	230
Pot Elec Pwr com (.90)	13⅞	14
Pot El Pwr 3.60 pf A (1.80)	43½	45
Pot El Pwr 3.60 pf B (1.80)	43¾	45
Va Elec & Pwr com (u) (1.20)	15½	16
*Wash Gas Lt com (1.50)	24½	25
Wash Gas Lt cum pf (4.25)	96	99
Wash G Lt cum con pf (4.50)	103	105
National Bank Stocks		
Capital (1)	27	
Liberty (8)	315	
†Lincoln (5)	330	
†Riggs (12)	320	345
Washington (6)	182	
Trust Company Stocks		
†Amer Sec & Tr new (1)	28	29½
†Nat Sav Trust (8)	430	
†Pr Georges B & Tr (1)	30	
†Union Trust Co (1)	36½	
Wash Loan & Trust (12)	330	
Savings Bank Stocks		
†Bank of Bethesda (1.50)	40	
†Com & Savings (10)	348	
Fire Insurance Stocks		
American (6)	160	
Firemen's (1.40)	32	
National (75)	14	
Title Insurance Stocks		
†Columbia (.30)	13	
†Real Estate (6)	185	
Miscellaneous Stocks		
Carpel Corp (1)	20	25
Garfinckel 5½ cu cv pf (1.375)	21½	23
Garfinckel com (1.50)	15¾	16½
Garfinckel 4½ cu cv pf (1.125)	17¾	19
*Hecht Co (1.60)	21	
Hecht 3¾ cum pf (3.75)	81	85
†Lanston Monotype (2)	20½	22½
Mergenthaler Lino (p) (4.25)	49	52
Nat Mtge & Inv (p) (.60)	9½	10
Peoples Drug (2)	30¼	31
†Security Storage (5)	120¾	130
Ter Ref & Wh Corp (3)	50	55
Wdrd & Lothrop com (2)	32	34
Wdrd & Lothrop pf new (5)	103	

*ex dividend. †Plus extra or extras. (a) Paid so far this year. (b) Books closed. (u) Unlisted.

Baltimore Markets

Baltimore, Jan. 17 (AP) (USDA).—CATTLE—Receipts, 1800; total salable 1900; rather slow; slaughter steers steady to weak, with spots 25 to 50 lower, few small lots mostly good 25.75@26.00; bulk average, medium and good, 23.50@25.00; common and medium, 21.00@23.25; odd head canner and cutter heifers, 16.00@18.50; cows weak to 50 lower; odd head common and medium cows 18.00@19.50; few canners and cutters 14.00@17.50; bulls about steady, good sausage 23.00@24.50; common and medium 19.00@23.00.

CALVES—Receipts, 350; fairly active, fully steady; scattered sales, good and choice vealers, range of 31.00@36.00; all weights common and medium grades, vealers and slaughter calves, 21.00@30.00; odd culls 12.00@20.00; few medium and good 300 to 470 lb. slaughter calves, 27.00 choice under 350 pounders quoted to 28.00.

HOGS—Receipts, 1400; slow, about steady; good and choice 180 to 225 lb. barrows and gilts 21.50@22.00; mainly 22.00; 225 to 250 lbs., 20.75@21.25; 230 to 275 lbs., 19.50@20.00; 275 to 300 lbs 19.00@19.50; 300 to 350 lbs., 18.00@18.50; 350 to 400 lbs., 17.00@17.50; 400 lbs. and heavier, 16.25 down 120 to 140 lbs. and lighter, 16.00@16.50; 400 to 450 lbs., 15.00@15.50; heavier weights 14.25 down.

SHEEP—Receipts, 50; nominally unchanged; good and choice wooled slaughter lambs quoted to 27.00; same grade wooled ewes quoted to 10.00.

Fruits and Vegetables

APPLES—Market about steady; bushel baskets and boxes, U. S. 1, 2½ in. up, Pennsylvania, Virginia, Delicious 3.50@4.00; Grimes, 2.50@2.75; Romes, 2.50@3.00, few higher; U. S. utility, 2.00@2.25; Staymans, 3.50@375; few high as 4.25; Yorks, Maryland and Pennsylvania, 2.50@2.75; few 3.00; fair quality, 2.00@2.25; 2¾ in., 2.75; Starks, combination U. S. 1 and U. S. utility 2.00@225

POTATOES—Weaker undertone; Pennsylvania, 100-lb sacks, U. S. 1, mostly size A. Pennsylvania Katahdins, used sacks, 3.25@3.50; new sacks, 3.50@3.75; fair quality 3.30; 50-lb. paper sacks, 1.75; 10-lb. paper sacks 40 cents.

SWEET POTATOES—Market about steady; bushel baskets, Maryland Goldens, brushed, U. S. 1 2.25@2.50, few best 2.75; Jersey type, fair quality, 2.00@2.25; New Jersey, bushel hampers, fair to generally good quality Goldens, 2.50; Puerto Ricans, 2.25@2.50; Nancy Halls 2.00@2.25; Jersey typpe 2.00@2.25; nearby half-bushel hampers, Goldens, 1.25

Poultry and Eggs

POULTRY—Market dull, almost too few sales to quote; receipts and trading light; fryers, 3 lbs. and up, 33@35, few 36; others, offerings insufficient to establish values.

EGGS—Market easier, demand slow, receipts moderate; wholesale prices, A large, 54@58; A mediums, 50@52; B large, 50@52; current receipts ungraded 48@50.

Receipts—Butter, 1794 lbs.; eggs, 3049 cases.

FLOUR—Receipts, 14,306 100-lb. sacks.

WHEAT—Receipts, 132,573 bushels; shipments, 683,872 bushels; stock, 1,793,607 bushels; No. 2 red winter garlicky, spot, 2.40; No. 2 red winter garlicky, January, 2.40.

CORN—Receipts, 432,627 bushels; shipments, 778,766 bushels; stock, 3,126,361 bushels.

OATS—Receipts, 103,703 bushels; shipments, none; stock, 436,842 bushels.

Chicago Grain

Chicago, Jan. 17 (AP).—With all lard contracts moving to new seasonal lows, all commodities on the Board of Trade had a distinctly weak appearance today.

The drop in lard carried all deliveries except September below the $15.00 mark at one time. Loose lard was offered in the spot market at $13.00 100 pounds, a new low since March, 1946, when the OPA had a ceiling of $12.80 on this commodity.

Lard's weakness was tied in with a continuing slump in fats and oils. Crude cottonseed oil, crude soybean oil, crude corn oil, crude peanut oil and crude cocoanut oil lost ¼ to ½ cent a pound. Fancy tallow sold at 9 cents a pound in the East, only ⅛ cent above the old OPA ceiling.

Wheat closed 1⅛ to 1⅜ lower, corn was ⅝ to ⅝ lower, oats were ⅝ to 1¼ lower, rye was 1¼ lower, soybeans were ¾ to 1½ lower, and lard was 17 to 27 cents 100 pounds lower.

Range follows:

	Open.	High.	Low.	Close.
Wheat—				
May	2.24¼	2.25⅜	2.23⅝	2.23⅞-24
July	2.08¾	2.09	2.07½	2.08-08⅛
Sept.	2.08¾	2.09¼	2.08⅛	2.08⅛-¼
Dec.	2.10¼	2.11	2.09⅝	2.10-09⅞
Corn—				
May	1.44½	1.45⅛	1.44¼	1.44⅝-½
July	1.43⅛	1.44¼	1.43	1.43¼-⅛
Sept.	1.38⅛	1.39	1.38	1.38⅛
Dec.	132	1.32½	1.31⅝	1.31⅝
Oats—				
May	73⅞	74¼	73	73⅛-73
July	70½	70⅝	69½	69½
Sept.	69⅜	69⅛	68⅞	69
Dec	71	71	70⅝	70¾
Rye—				
May	1.69⅛	1.66	1.65	1.65
Soybeans—				
March	2.45	2.46¾	2.43¼	2.44½-44
May	2.42⅛	2.44½	2.41½	2.41¾
July	2.40⅛	2.42¼	2.39¼	2.39¼
Lard—				
Jan	14.70	14.87	14.60	14.60
March	14.85	15.02	14.70	14.70
May	15.00	15.15	14.80	14.80-82
July	15.10	15.27	14.97	15.00
Sept.	15.15	15.42	15.15	15.17

Cash Grain

Chicago, Jan. 17 (AP).—WHEAT—None.

CORN—No. 2 yellow, 1.44¼@1.45¼; No. 3, 1.42@1.43½; No. 4, 1.32¾@1.32¼; No. 5, 1.24¼@1.29¾; sample grade, 1.22⅛@1.25¼; No. 4 white, 1.40.

OATS—No. 1 heavy, mixed, 79½@80¾; No. 1 heavy white, 79½@81; No. 1 extra heavy, white, 82; No. 3 heavy, white, 78¼@79.

BARLEY—Nominal: Malting, 1.30@1.66; feed, 1.02@1.20.

FIELD SEED—Per hundredweight, nominal: Timothy, 17.50@18.00; sweet clover, 15.00@16.00.

SOYBEANS—No. 2 yellow, 2.37 track country station Illinois and Indiana.

NLRB Power In Interstate Cases Upheld

The Supreme Court yesterday said States cannot assume jurisdiction in interstate labor relations where the National Labor Relations Board has authority but has not formally employed its power.

In a unanimous opinion, written by Justice Douglas, the court overturned a ruling by the Wisconsin Employment Relations Board, which had certified an independent union as collective bargaining agent at the La Crosse (Wis.) Telephone Corp.

The high court decision follows its line of reasoning in earlier cases, and the Supreme Court said this situation is not changed by the Taft-Hartley Act.

Absence of a formal NLRB order in instances where the NLRB has not waived jurisdiction, and the presence of a State board certification under a different theory of representation, can be as "readily disruptive" as if "the orders of the two boards made a head-on collision," said Justice Douglas.

In the case at issue, according to the Justice Department, the International Brotherhood of Electrical Workers, Local B-953 (AFL), was recognized in 1941 as bargaining agent for the telephone firm, with the "approval" of the NLRB regional director.

No formal action was ever made by the NLRB. In 1946 the Telephone Guild of Wisconsin (now Division 23 of the Independent Communications Workers of America) applied to the NLRB for a collective bargaining election to challenge the position of the AFL.

Before the NLRB could act, the guild withdrew its petition, filed a petition with the Wisconsin Employment Relations Board, and in an election on January 14, 1947, the guild was chosen as bargaining unit for the plant and traffic employes by vote of 91 against, 14 for the AFL union, said the guild.

This certification was set aside by a Circuit Court, but the Wisconsin Supreme Court upheld the election.

The company and the AFL union both appealed this decision, and the Justice Department joined in on behalf of the NLRB. They said inasmuch as the firm was engaged in interstate commerce and the NLRB had not waived jurisdiction, as it may in some cases under the Taft-Hartley Act, and since the NLRB had acted in other telephone cases, NLRB authority still prevailed.

The high court agreed with this contention.

In another labor action yesterday, the high court agreed to hear another challenge of constitutionality of the non-Communist oath required under the Taft-Hartley Act if unions wish to use NLRB facilities.

The new challenge was made by the United Steelworkers of America (CIO), and the Supreme Court will hear this case after it has heard arguments on a similar contention by the American Communications Association (CIO).

Whiting Protests 'Over-Regulation' Of Liquor Ads

New York, Jan. 17 (AP).—F. E. M. Whiting, president of Licensed Beverage Industries, complained today of Federal and State restrictions on liquor advertising.

Whiting said liquor advertising is hedged about with so many restrictions that a distiller planning a Nation-wide campaign would have to prepare 33 versions of a single newspaper ad to comply with all the laws involved.

Researchers have described Federal and State curbs as "legal idiocy," Whiting told a meeting of the advertising post of the American Legion.

Distillers, he said, "will continue to do everything in their power to keep their advertising on a high, ethical plane."

Licensed Beverage Industries is a research group for the wine and spirits industry.

Hearings Ordered For Transamerica

The Federal Reserve Board refused yesterday to dismiss its antitrust charges against the Transamerica Corp. and ordered public hearings in the case to begin January 27.

The board turned down a series of motions by the West Coast bank holding company, including one to disqualify board members Marriner S. Eccles and Lawrence Clayton from taking part in the case.

A board statement said Clayton did not join with the other five board members in considering the motions filed by Transamerica, which is the Nation's biggest bank holding company.

The board has accused Transamerica of builing up a credit monopoly in five Western States through ownership of stock in some 600 banks.

Visible Grain Supply

Chicago, Jan. 17 (AP).—Visible supply of wheat decreased 4,638,000 bushels to 118,593,000 bushels this week, the Board of Trade reported today. Corn decreased 1,364,000 to 44,928,000 bushels, oats decreased 313,000 to 8,158,000 rye decreased 252,000 to 3,967,000, barley decreased 805,000 to 11,615,000 and soybeans decreased 471,000 to 10,484,000.

C. & O. Issue Gets Nod

The Interstate Commerce Commission yesterday authorized the Chesapeake & Ohio Railway Co., to issue seven million dollars of equipment trust certificates. Proceeds will be used in buying new equipment.

7 New Governors Elected by NASD

The National Association of Securities Dealers, Inc., yesterday announced the election of seven new governors. They are:

Howard E. Buhse of Hornblower & Weeks, Chicago; Warren H. Crowell of Crowell, Weedon & Co., Los Angeles; Frederick H. MacDonald of Burke & MacDonald, Kansas City; Charles H. Pinkerton of Baker, Watts & Co., Baltimore; James J. Lee of Lee Higginson Corporation, New York; Sampson Rogers, jr., of McMaster, Hutchinson & Co., Chicago; Jesse A. Sanders of Sanders & Newsom, Dallas.

New York Cotton

New York, Jan. 17 (AP).—Cotton futures were irregular today and closed 35 cents a bale lower to 20 cents higher compared with Saturday's close.

	Open.	High.	Low.	Last.	
March	32.38	32.45	32.31	32.37-39	—1-3
May	32.15	32.23	32.11	32.11*	—7
July	31.10	31.17	31.06	31.10	†
Oct.	28.55	28.64	28.52	28.58	+4
Dec.	28.31	28.41	28.31	28.38*	+3
March	28.24	28.28	28.24	28.27*	+3

*Nominal. †Unchanged.

After the Haul—

The Washington Post

HOLDUP VICTIM—Samuel L. Franks of the S. Franks Jewelry Co., 1104 14th st. nw., stands between his rifled cash drawer and the gaping doors of his emptied safe after a daring daylight bandit held him up yesterday afternoon at pistol-point and took $300 in cash and diamonds worth approximately $2000

Bandit Makes $2300 Haul

An armed bandit stole $300 in cash and several diamond rings worth approximately $2000 in a mid-afternoon robbery yesterday of the S. Franks Jewelry Co., 1104 14th st. nw.

The loot, police said, was stolen at 3 p. m., by a short, light-complexioned, sandy-haired man wearing a rough tweed topcoat.

Owner Samuel Franks, 37, of 6000 13th st., nw., said he was alone in the store when the bandit walked in and declared he had four diamonds to sell.

The thief pulled out a gun, cleaned out the cash register, seized Frank's' wallet, grabbed "several" diamonds from the safe and fled, Franks reported. He was in the store almost five minutes, police were told.

The bandit also removed a diamond ring which Franks was wearing.

The jewlery store was held up two years ago, but Franks told police the robberies were pulled by different men.

Franks said the bandit warned him that there was an accomplice outside and not to phone police.

Buying Slump Drops Prices Of Fats, Oils

New York, Jan. 17 (AP).—A slowdown in foreign buying and hand-to-mouth purchasing at home is bringing down the prices of oils and fats.

Oversupply plays a large part in the price softening too, trade sources said today. There have been bumper crops of such commodities as cotton and soybeans from which oils come and there have been big recent increases in the supply of lard fats.

Some market observers add the high prices of many fats and oils were not warranted to start with.

Foreign buying has slowed down and at home purchasing has been on pretty much a hand-to-mouth basis, especially by the large soap manufacturers.

Low Since 1946

Latest of the declines came today at Chicago, where loose lard sold at $13 a hundred pounds, a low since 1946 and 5 cents under the last OPA ceiling.

The 1946 low was $12.80, OPA price before ceilings were boosted, and the price spurted to $39 after ceilings were removed.

At New York, tallow and grease prices took a tumble of one half cent a pound today, to within one eighth of a cent of old OPA levels.

The drop came as soap manufacturers purchased fancy tallow at 9 cents a pound, choice at 8⅞ cents and extra at 8¾ cents.

Vegetable Oils Off

Vegetable oils were off one quarter to one half a cent a pound.

One market observer said levels of some products have been so high they were bound to drop under their own weight.

An example of the price fluctuations in the prices of some of the oil producing commodities is found in copra. The price of copra moved up to $330 a ton last year; the most recent traded price was $185 a ton, and before the war it was around $55.

6 Quakers Get 18 Months for Draft Evasion

Ottumwa, Iowa, Jan. 17 (AP).—Six students of Penn College at Oskaloosa, Iowa., were sentenced in Federal District Court here today to 18 months each in Federal prison on draft evasion charges. A seventh pleaded innocent.

All seven were charged with failure to register for the peacetime draft. Judge Charles A. Dewey pronounced sentence.

The six, who changed earlier pleas of innocent to guilty, are Herbert S. Standing, 22; Leland R. Standing, 21, Herbert's brother; David S. Wyman, Russell A. Henderson, David E. Jensen and Harvey L. Marshall. The youth who pleaded innocent is H. Hoover.

The youths, all of whom are Quakers, said they refused to register because of their religious beliefs.

Advertisement

How To Hold FALSE TEETH More Firmly in Place

Do your false teeth annoy and embarrass by slipping, dropping or wobbling when you eat, laugh or talk? Just sprinke a little FASTEETH on your plates. This alkaline (non-acid) powder holds false teeth more firmly and more comfortably. No gummy, gooey, pasty taste or feeling. Does not sour. Checks "plate odor" (denture breath). Get FASTEETH today at any drug store.

Now She Shops "Cash and Carry" Without Painful Backache

When disorder of kidney function permits poisonous matter to remain in your blood, it may cause nagging backache, rheumatic pains, leg pains, loss of pep and energy, getting up nights, swelling, puffiness under the eyes, headaches and dizziness. Frequent or scanty passages with smarting and burning sometimes shows there is something wrong with your kidneys or bladder.

Don't wait! Ask your druggist for Doan's Pills, a stimulant diuretic, used successfully by millions for over 50 years. Doan's give happy relief and will help the 15 miles of kidney tubes flush out poisonous waste from your blood. Get Doan's Pills.

Md. Aircraft Plants Expect FullWork Year

Baltimore, Jan. 17 (AP).—Maryland's two aircraft plants gave assurances today they would stay as busy as they were last year—and perhaps busier.

The Glenn L. Martin Co. here said its work force would remain between 10,000 and 11,000 to work on 94 million dollars' worth of unfilled orders.

The Fairchild plant at Hagerstown said it would increase its present force of 4000 somewhat to complete unfilled orders amounting to about 80 million dollars.

Officials of the large Celanese Corp. plant at Cumberland also said they anticipated little change in the over-all production picture during 1949.

Waltham Trustees To Meet With RFC

Boston, Jan. 17 (UP).—The three court-appointed trustees of the Waltham Watch Co. said today they will meet in Washington tomorrow with the full board of the Reconstruction Finance Corp. concerning a nine million dollars loan to keep alive the Nation's oldest watch-making firm.

Trustees C. Keefe Hurley, Daniel P. J. Lyne and Jacob J. Kaplan said plans for reorganization of the now idle company will be discussed. Deadline for submission of their plan to the United States District Court in Boston is February 7, but court approval before February 7 is necessary, they said, because of the "urgent need" to keep intact the company's 2300-man work force.

Hurley said he had conferred at New York Saturday with the president of the Elgin and Hamilton Watch companies and that both promised cooperation in the reorganization of the Waltham company.

Steel Operator Gets 6 Years

Pittsburgh, Jan. 17 (AP).—Leon E. Rush, alias Leon Rusiewicz, 42, of Brackenridge, Pa., today was sentenced to six years in the workhouse after he pleaded guilty to three charges of fraudulent conversion in connection with "gray market" steel operation.

Rush admitted taking checks for steel he did not deliver. He was charged with obtaining $4700 from Mohawk Metal Products Co. of Frankford, N. Y., $2500 from Norquist Products Co., Jamestown, N.Y., and $2800 from Lustron Corp. of Columbus, Ohio.

Complaints against Rush were filed by other companies also, bringing the total he allegedly accepted to $27,000.

Rush claimed he could not deliver the steel he contracted for with the companies because the steel producers "let me down."

Woman M. P. Seeks New Thrifty Law

Glasgow, Jan. 17 (AP).—Mrs. Jean Mann, happily married Scotswoman and a labor member of Parliament, wants Parliament to pass a law forcing husbands to keep hands off any money their wives save from the housekeeping allowance.

Furthermore, she said today, she wants the law to aid this thrifty project by forcing husbands to hand over a "reasonable share" of their earnings.

At present, Mrs. Mann said, a husband legally can take his wife's household savings—and frequently does if the marriage breaks up.

Mrs. Mann's invalid husband and her five children, she says, are all backing her.

Skipper Disciplined in Crash

Norfolk, Va., Jan. 17 (AP).—Suspension of the master's license of Capt. Edward H. Eaton, skipper of the steamer District of Columbia, damaged in a collision, was ordered today by a Coast Guard examiner.

The examiner's opinion held that Eaton failed to navigate at a reasonable speed after leaving the Old Point Comfort pier in a fog on October 31, and that this resulted in the Norfolk-Washington Line steamer sideswiping an anchored tanker.

One passenger was killed and three others were injured as the wooden vessel ground 75 feet of its starboard side on the tanker's bow.

Although the suspension was ordered for 12 months, Eaton can get his "papers" back on July 17.

His expert handling of the vessel immediately prior to the collision and exemplary record as a merchant officer, resulted in half the sentence being suspended provided no other misconduct is proved during a two-year period thereafter.

The examiner found the District of Columbia heard the fog bell of the mist-shrouded tanker in sufficient time to avoid the collision, if her engines had been put into full reverse.

Eaton said he would not appeal the case. With the Norfolk & Washington Line now undergoing a dissolution voted by its stockholders December 31, Eaton said he would devote his time to family duties and two businesses in which he has an interest.

6 Million to Carnegie

Pittsburgh, Jan. 17 (AP)—Carnegie Institute of Technology today announced it has received a six-million-dollar grant from the W. L. and May T. Mellon Foundation to establish the Nation's first graduate school of industrial administration.

Rosicrucian Lecture
"ATTRACTING SUCCESS"
Wednesday, Jan. 19—8 P. M.
Confederate Memorial Hall
1322 Vermont Ave. N.W.
FREE—NO COLLECTIONS

COUGHS due to COLDS
Get quick relief of the cough, and throat irritation due to colds, at less than 1¢ a dose. Try it today.
JUNIPER-TAR COMPOUND over 50 years in use

Only a few hours away by American Flagship!

THE SUN COUNTRY
TUCSON
PHOENIX
SAN DIEGO
LOS ANGELES
Four great DC-6 Flagships daily, scheduled for your convenience from 9:45 a.m. through 9:50 p.m.
HALF FARE FOR THE FAMILY!
Mondays, Tuesdays, Wednesdays. Ask American for details!
Phone EXecutive 2345 or your travel agent
Ticket Offices: Statler Hotel and 813 15th St., N.W.
AMERICAN AIRLINES

From Maine To Florida
HOWARD JOHNSON'S
Ice Cream Shoppes and Restaurants
Open 7 a. m. to 2 a. m.
Breakfast,
Luncheon,
Dinner
3900 Pennsylvania Ave. S.E.
Wisconsin Ave. at District Line
Alexandria, Va., Fairfax, Va., Charlottesville, Va.

Rent a SINGER* SEWING MACHINE

*Reg. U. S. Pat. Off. by The SINGER Mfg. Co.

Do your clothes need altering?—making drapes? We will deliver an electric sewing machine right to your home.

Just phone us—or stop in today. Low rate—only $7 per month.

Singer Sewing Centers

In The District	1340 G St. N.W.	NA. 0184
	609 7th St. N.W.	RE. 7200
	3421 Connecticut Ave. N.W.	EM. 4244
	3107 M St. N.W.	MI. 6677
	4913 Georgia Ave. N.W.	TA. 7341
	6111 Georgia Ave. N.W.	GE. 6111
In Arlington	2836 Wilson Blvd.	OX. 2641
	4036 28th St. South	OV. 2827
In Alexandria	103 N. Alfred St.	AL. 5615
In Chevy Chase	7015 Wisconsin Ave.	OL. 7015
In Silver Spring	8417 Georgia Ave.	SH. 8844

During Jordan's BIG Midwinter Piano Sale, You
SAVE $50 to $350

In our big Midwinter Sale we are offering dozens of spinets, consoles, grands and apartment uprights going on sale at way below regular prices. All are late models and popular styles—some new, some floor samples, some slightly used. Every one is an unusual value at the prices we're asking. No matter what type, style, finish or size of piano you are interested in, you will find it here at Jordan's at a bargain price during this big clearance.

For Best Choice, Come Early!

Buy on EASY TERMS with as long as 3 YEARS to pay the balance

Select your piano from models by

Mason & Hamlin, Chickering, Musette, Lester Betsy Ross, Huntington, H. M. Cable, Knabe, Cable-Nelson, Winter & Co., Steinway (used), Geo. Steck, Story & Clark, Marshall & Wendall, Sterling and others

JORDAN'S
corner 13th and G Sts. STerling 9400

FOR HURRIED TRIPS
RIDE Express Buses
Thru-Express Coaches leaving Washington daily at 7:30 A.M. and 11:45 P.M. for
LYNCHBURG, DANVILLE, GREENSBORO and CHARLOTTE
Also 7 additional local schedules.
Thru express coaches leave daily for RICHMOND, PETERSBURG, and RALEIGH
At 2:30 P.M. and 11:45 P.M.
9 other schedules South to Richmond, Petersburg, Raleigh; 7 to Norfolk, also daily service to Fayetteville, Wilmington, N. C., etc.
Buses Leave:
Trailways Bus Terminal
New York Ave. at 12th St. N.W.
Phone District 4224
TRAILWAYS

"I've Quit Lookin'—it's Nash FOR '49"

SEE YOUR Nash DEALER

Squabble Over Players May Hamper Pros Peace

This Morning

—With Shirley Povich

THE GATES ARE open again for baseball's Hall of Fame and before the winter is done at least a couple of more guys will own whatever immortality goes with a plaque and a bust in the shrine at Cooperstown, N. Y.

POVICH

The Baseball Writers Association of America, 200-odd baseball reporters in the 12 major league cities, comprise the Hall of Fame's electoral college, but no candidate with a mere majority will make it. If none is approved by 75 per cent of the writers' votes after two ballots, none is elected.

But there are at least two likely names on the list of eligibles—Mel Ott and Hank Greenberg. This is the first year in which they have been eligible, under the voting rules limiting the list to men whose playing days are over.

Ott and Greenberg ought to make it on the first ballot. Their contributions to the game and the place they enjoyed in it label that pair outstanding. Their claims to the distinction emphasize again the popular appeal of home run prowess. They both led their leagues in homers.

OTT GETS A QUICK vote from this bureau. His story in baseball may be a familiar one but none the less sensational. He came out of the Louisiana bayous as a 16-year-old kid who got a tryout with the Giants at New Orleans, never played a game of minor league ball, and finished up as a player, 21 seasons later, who was second only to Babe Ruth in the total of major league home runs hit.

Records fell to Ott in profusion. He led the National League in total homers, most runs scored, runs batted in and most extra base hits. On 49 different days he hit two homers in a single game. He tied the record for five home runs in one World Series (1933 against Washington), made four All-Star teams, played in 150 or more games for 10 consecutive seasons and for most of his career was the smallest man on his ball club.

And important, too, perhaps, is the fact that Ottie was always a nice guy, which will be a factor in the voting because baseball writers are influenced that way. Election to the Hall of Fame couldn't happen to a finer person and if it does happen the fame of Ottie, at 40, will be pretty complete.

GREENBERG RATES it, to. He was a transcendant performer during his 12 seasons with the Tigers, with a grist of records to his credit. Only Jimmy Foxx, among the other right-handed hitters in American League history, ever swatted as many homers, 58, in a single season. No other hitter of any style ever slugged two or more homers in 11 different games during a single season. Four times he led the league in runs batted in.

There are other facets to the Greenberg success story, however. His example is a model of perseverance and grit. He came to the Tigers as a clumsy kid in 1930, trobuled by ailing feet that pained him at every step, but bounced back from the minors to beat out all opposition at first base and blossom as the most dangerous right-handed hitter in the league.

Greenberg was the first important big leaguer to be drafted into the Army before Pearl Harbor. He rose from buck private to captain after service overseas. He came out of the Army just in time to hit a home run with the bases full on the last day of the season at St. Louis to clinch the 1946 penant for the Tigers. Hank, too, is a nice guy.

EVERY WRITER IS entitled to 10 nominees for the Hall of Fame. Somewhere high on my list will be Dizzy Dean, and Harry Heilmann and Al Simmons. Goose Goslin, Bill Dickey, Buddy Myer, Chuck Klein and Tony Lazzeri. Thus far the only Washington player to make Cooperstown has been the late Walter Johnson. But in Goslin and Myer the Nats have a couple of powerful candidates.

Goslin led the American League in hitting in his time, and after being cut free by the Nats in 1934 was a potent guy in the Tigers' pennant triumph of the next year. He'll be remembered for a generation in Detroit as the guy who whacked the winning World Series hit against the Cubs in Briggs Stadium.

Buddy Myer may not have been the fanciest of the second basemen but he was a beaut. He has a valid claim to Hall of Fame distinction with his lifetime batting average of more than .300. And he's one of the few batting champions who can also boast of having led the league in stolen bases. Both Myer and Goslin get solid votes here.

Skins, Cards Want Cherry; He Prefers Texas Job

Blair Cherry, head football coach at the University of Texas, late last night spiked reports that he was a strong possibility for the 1949 coaching job with the Washington Redskins.

Cherry told a Dallas, Tex., newspaperman that he "did not intend to resign, indicating he would accept a raise in salary and a new, longer-term contract and stay in Texas."

"It would take a lot to make me leave Texas," Cherry had told The Washington Post earlier last night, "and I do not know how really interetsed the Redskins are in me."

The Redskin offer, according to the Associated Press, was one of two Cherry had under consideration. The other is from the Chicago Cardinals, who recently lost Jimmy Conzelman as head coach.

These offers, it was said, were the main cause of a series of meetings called last night by University of Texas authorities to straighten out the Longhorn athletic situation.

Turk Edwards, former Redskin coach who is now a club executive, admitted the 'Skins have talked with Cherry about a coaching job.

"We made no definite offer to Cherry," Edwards said. "I talked to him by phone and our chief scout, Herman Ball, talked to him at the San Francisco coaches meeting. The matter was left in Cherry's hands. He was to think everything out and let us know whether he was available."

Cherry teaches the T-formation, which would fit him nicely into the Redskin future plans. Cherry's Texans defeated Georgia, 41-28, in the Orange Bowl last New Year's Day.

Frank Leahy Reported Giving Up Directorship

Meanwhile, from Binghamton, N. Y., came an AP report that another Redskins' coaching prospect, Frank Leahy of Notre Dame, is stepping down as the Irish athletic director to devote his full time to coaching.

Charles Peet, Binghamton Press sports editor, said he had been told by Edward (Moose) Krause, Notre Dame basketball coach, that the change would be announced in two weeks. Krause himself, according to the report, would succeed Leahy as athletic director.

Peet quoted Krause as saying Leahy would continue as football mentor "as long as he likes."

Krause now is assistant athletic director as well as basketball coach.

Krause said Leahy was retiring as athletic director because he found the burden of both positions too heavy.

"It's too much to be football coach and director of athletics," Peet quoted Krause as saying. "Like all coaches, Leahy is a great worrier. Before every game he is so nervous and jumpy he says 'This is the last game for me, I'm going to quit.'"

HOW IT'S DONE—Elsie Simerjian, of the Chevy Chase Ice Palace Bowling team, rolls a neat game in the Capitol Ladies major league, keeping her team in the race for first-place honors

Marshall Says He'll Demand Thompson if Loops Merge

By Bill Burnett
Post Reporter

A brand-new hurdle in the path toward peace in professional football was uncovered yesterday in an interview with George Marshall, president of the Washington Redskins.

Marshall was asked what would happen to Center Tommy Thompson, 1948 star of William and Mary College, if the National Football League admitted the All-America Conference's Cleveland and San Francisco clubs. Thompson, a Redskin draftee, was recently signed to a Cleveland contract.

"If Thompson plays in the National League, "Marshall said, "he will play with the Redskins. I have gone on record in the league office on that score."

Marshall would make no explanation for his stand, nor would he give a reason for it, but its implications were plain.

Draft Rights Trouble

Either National League draft rights would be honored above those of the A. A. C., or there would be no chance of a merger of the leagues during their annual meetings in Chicago this week. A unanimous vote of club owners is necessary in the N. F. L. to change the number of team members. Marshall's dissenting vote, if Thompson isn't made available to the Redskins, would kill the merger even though owners agreed on every other issue.

The question of Baltimore's entry into the reorganized N. F. L., of course, was still unanswered. As the thirteenth, and odd, club in the new set-up, the Colts' demand for inclusion has been opposed by most of the N. F. L. owners. Marshall at one time was called leader of the opposition, but the 'Skin boss is veering toward the Colt side more and more.

On the Colts' Side

After a weekend meeting with Colt officials, Marshall yesterday said this in their favor:

"Baltimore is probably a better team to have in the National Football League than either Cleveland or San Francisco. The Colts lost less money than Cleveland in 1948, and Baltimore's a lot closer to other National League teams than San Francisco."

The squabble over W. and M.'s Thompson will be only one of many of the same sort. Then, if it is finally agreed that two members of the younger circuit will join the N. F. L., one of numerous problems will be that of splitting up the approximately 210 players of six defunct A. A. C. clubs left jobless by the merger.

AAC Holds Secret Meeting Today

Chicago, Jan. 17 (U.P.).—The All-American football conference will go into secret caucus tomorrow, a day before the opening of its regular winter meeting, and probably will lay the groundwork for a peace pact in pro football.

Conference Publicity Director Joe Petritz announced the secret session and said "there will be no announcement from it." The regular meeting opens Wednesday and the announced agenda failed to include any provisions for a peace conference with the rival national football league.

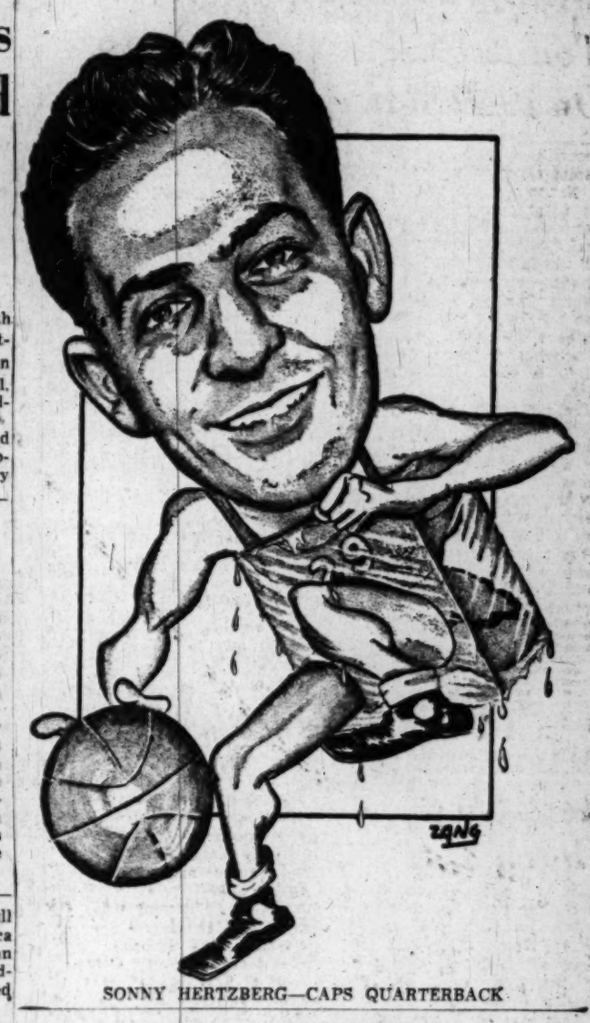

SONNY HERTZBERG—CAPS QUARTERBACK

He's a Deep Freeze Specialist

Sonny Hertzberg Is Man Caps Call on in Tough Moment

By Morris Siegel
Post Reporter

Stout heart, cool head and cold feet—that's Sonny Hertzberg of the Washington Caps.

He's demonstrated the first two qualities time and time again, none better than last Saturday in Washington's 75-73 triumph over the New York Knicks, his old team.

You can excuse him for having cold feet because there's an ice skating rink under the Uline Arena basketball court.

Sonny is one of the deadliest set shots in a business replete with dead-eye Dicks, yet his name isn't among the leading scorers.

Sonny is not a scorer, not primarily anyway. He's a floor man, a basketball quarterback if you please, and one of the best.

He's the guy who can and does restore order to where confusion is taking place. Take the Caps' Saturday thriller against the Knicks, for example.

Sonny played most of the game, but only whipped in two points—Washington's margin over New York.

But it wasn't the two points that Sonny made that brought the Caps their victory. It was his court savvy and great clutch play instead that foiled the New Yorkers.

Sonny re-entered the game when there were 45 seconds to play, Washington leading, 73-72, and in possession of the ball. Possession meant the ball game. The Caps knew it and they looked for Sonny to give the ball to. It's harder to get the ball away from him than it is to enter Fort Knox.

Sonny whirled down court, dribbling a mile a minute. He dribbled toward the basket, then cut back toward center

See SONNY, Page 17, Col. 1.

Hoya Frosh Coach Quits

Mac Cara, who came to Georgetown as freshman football and basketball coach last year, yesterday resigned to become football and coach at Mississippi State.

Cara's resignation coincided with the return of Hoya Head Coach Jack Hagerty from San Francisco where he interviewed prospects for two other vacancies on the Georgetown football staff.

Mush Dubofsky quit as line coach and Mike Palm, who joined the Hoyas only last year, also resigned Hagerty reported he's still screening prospects and that no action would be taken until next week.

At Mississippi State, Cara will serve under Slick Morton, who recently resigned at VMI to accept the Mississippi head coaching berth. Cara, 34, was an all-Southern end at N. C. State in 1937 and also captained the team that year.

Roundup:

VMI Names Tom Nugent Grid Coach

Lexington, Va., Jan. 17 (A.P.).—Tom Ungent, one of the "iron men" of the 1934 team at Ithaca College, Ithaca, N. Y., tonight was named head football coach at Virginia Military Institute.

For the last two years, Nugent has been head football coach and director of athletics at Hopewell, Va., high school. Nugent succeeds Arthur (Slick) Morton, who resigned December 31 to accept the position of head football coach at Mississippi State College at Starkville, Miss.

Frank L. Summers, athletic director at VMI, said Nugent would come to Lexington Friday to assume his new duties.

UCLA Board Meets.

Los Angeles, Jan. 17 (A.P.).—UCLA's athletic board met today without discussing the employment of a successor to Bert LaBrucherie, football coach who resigned under pressure after the 1948 season.

Wilber Johns, athletic director at UCLA, said it would be a week or 10 days before LaBrucherie's replacement is named.

Paul Zimmerman, sports editor of the Los Angeles Times, said H. R. (Red) Sanders, Vanderbilt's athletic director, topped the list of those remaining "on the basis of qualifications."

Snavely Denies Nebraska Talks

Greensboro, N. C., Jan. 17 (U.P.) North Carolina Fotball Coach Carl Snavely today denied he has discussed a coaching position at the University of Nebraska.

It was reported in Omaha that Snavely was considering an offer from Nebraska. The Tarheel mentor said he hadn't talked with school officials on the subject "and that doesn't mean I've discussed it unofficially, either."

American Again Beats Jackets, 58-44

For the second time this season American University basketers romped over Randolph-Macon in a Mason-Dixon Conference game last night, this time hanging up a 58-44 triumph before the usual large gathering at A. U. gym.

Again it was Leroy Ishman, the Eagles' scoring ace, who led the pointmaking with 24 points. The effort, assisting in A. U.'s fifth straight league victory, brought Ishman's season total to 138 points.

American's eighth victory in 11 games this season came as the result of a hot streak in the second half. The Eagles were boasting a mere 28-22 halftime edge on the team they'd walloped, 59-43, in an earlier meeting.

Capable assistance to Ishman in the scoring department was provided by Bob Lamon, with 14 points. The losers' high man, Center George Whitcomb, wound up with 11 points.

In a priliminary the American junior varsity whipped Randolph-Macon juniors, 59-39.

American.	G	FG	FP	P	Ran.-Macon	G	FG	FP	P
Benson,f.	6	1	4	1	Garber,f.	1	0	0	2
Lamon,f.	5	4	6	14	Kline,f.	2	2	0	4
Morales,f.	0	0	1	0	Noel,f.	2	0	5	4
Neer,f.	2	0	0	4	Jobe,f.	0	1	0	1
Wakefield,f.	0	0	1	0	W'comb,c.	3	5	1	11
Garshag,c.	3	0	3	6	Edmunds,c	0	1	0	1
Moffatt,c.	1	2	1	4	Holloway,c.	1	1	4	3
Pling,g.	1	0	2	2	Bailey,g.	0	1	0	1
Ishman,g.	10	4	3	24	Caldwell,g.	1	0	2	2
Karner,g.	1	1	1	3	K'patrick,g.	1	0	4	2
Kranking,g	0	0	0	0	Thornton,g.	2	1	2	5
					Girgosian,g	2	2	3	6
Totals	23	12	17	58	Totals	15	14	21	44

Halftime: American, 28; Randolph-Macon, 22. Officials—Shirley and Ustianer. Free throws missed—Benson (3), Lamon (2), Morales (2), Wakefield (2), Garshag (2), Pling, Ishman (5), Garber (2), Whitcomb, Edmunds (2), Thornton, Girgosian.

Ike Williams Beats Bratton

Philadelphia, Jan. 17 (A.P.).—Lightweight Champion Ike Williams came back to the ring wars tonight after a two-month layoff to win a smashing 10-round non-title decision over clever and plucky Johnny Bratton of Chicago at the Arena. Both fighters weighed 138.

Williams showed no signs of favoring the hand he broke against Billy Nixon here in November.

St. Louis Trips Knicks, 79-71

New York, Jan. 17 (A.P.)—Little Belus Smawley's tricky jump shots, good for 26 points, paced the St. Louis Bombers to a 79-to-71 victory over the New York Knickerbockers tonight.

A small Madison Square Garden crowd of 5184 saw St. Louis record its second Basketball Association of America victory over the Knickerbockers in three meetings.

After trailing at halftime, 39-32, the Bombers, led by Smawley and Ariel Maughan, stormed back to take a 57-50 third quarter lead.

New York.	G	FG	FP	P	St. Louis.	G	FG	FP	P
Byrnes,s.	0	2	1	2	Logan,f.	2	4	4	8
Gallatin,f.	4	3	3	11	Maughan,f.	6	4	2	16
Braun,f.	3	3	2	9	O'Grady,f.	0	1	1	1
Palmer,f.	2	2	6	6	Wilcutt,f.	0	0	0	0
Ritter,f.	0	2	4	2	Patham,f.	0	0	3	0
R'tenberg,c	2	2	2	6	Rocha,c.	2	2	6	6
Knorek,c.	1	2	3	4	Gunther,c.	1	3	6	5
Noel,g.	1	0	0	2	Lewis,c.	1	1	2	3
T'enbaum,g	6	4	3	16	Smawley,g.	11	4	1	26
V'B.Kolff,g	3	7	5	13	Martin,g.	6	2	6	14
McGaha,g.	0	0	0	0					
Totals	22	27	29	71	Totals	39	21	31	79

Halftime: New York, 39; St. Louis, 32. Free throws missed: New York—Byrnes (2), Braun, Palmer, Ritter, Rothenberg (2), Noel, Tanenbaum, Van Breda Kolff; St. Louis—Logan, Maughan (2), O'Grady (2), Rocha (2), Gunther, Lewis (2), Martin.

Results

BASKETBALL ASSOC. OF AMERICA

St. Louis 79	New York 71

COLLEGE BASKETBALL

Omaha 64	Simpson 58
Vanderbilt 35	Mississippi State 29
Loyola (La.) 50	Miss. Southern 43
Houston 67	Texas State 46
S.W. Missouri St. 44	Kirksville 33
Utah 69	Colorado A. & M. 35
Mississippi 47	Auburn 43
Louisville 75	Ky. Wesleyan 61
Wilson Thrs. 69	Towson State 60
Geneva 51	Allegheny 38
St. Vincent 74	Steubenville 59
Detroit 35	Michigan State 34
Catawba 61	Atlantic Christian 40
Colorado 42	Kansas 30
Union 59	Centre 54
Marshall 82	Murray 78
Indiana 56	Purdue 42
Yale 59	Cornell 48
Kentucky 56	Georgia Tech 45
Lafayette 56	Georgetown 48
Kansas State 49	Iowa State 43
Ohio State 57	Wisconsin 54
Davis-Elkins 64	Fairmont 63
Vt. State College 60	N. Carolina A-T 55
W. and M. 67	Hampden-Sydney 56
Salem 68	W. Va. Wesleyan 65
W. Va. State 54	N. Carolina State 34
American 58	Randolph-Macon 44
Duquesne 63	Akron 43
Muhlenberg 60	Lehigh 57
Waynesburg 76	Westminster 67
John Marshall 85	Adelphi 73
Minnesota 61	Iowa 45
Johns Hopkins 54	Gettysburg 53

COLLEGE WRESTLING

VPI 17	Virginia 13

COLLEGE SWIMMING

N. C. State 49	Virginia 27

Hoyas Upset by Lafayette Rally in Second Half, 56-48

Easton, Pa., Jan. 17.—Lafayette continued its role of giant-killer tonight by defeating a highly favored Georgetown five, 56 to 48, before a crowd of 2500 here.

Picked by experts to lose by eight points, the Maroon passers won by that margin as they came back in the second half to outplay the Hoyas.

Lafayette was on the short end of a 23-21 score at half time and Georgetown increased its lead to 37-28 after 5 minutes of the second half when the Maroon opened its attack.

Two field goals by Barry Love and another Jack Fox in 2 minutes turned the 3-point margin in Lafayette's favor and the Maroon increased this advantage to 48-39 with 5 minutes to go.

Two long shots by Dick Falvey and another by Jack Fox in 2 minutes turned the 3-point margin in the last two minutes, Duane Warrick and Bo Bailey came through with field goals to clinch the result.

For Georgetown, John Brown and Captain Ray Corley excelled. Brown was high scorer of the game with 15 points and Corley caged 6 field goals for 12.

O'gtown.	G	FG	FP	P	Lafayette.	G	FG	FP	P
O'Keefe,f.	3	2	0	8	Zippel,f.	2	5	3	9
Brown,f.	6	3	3	15	Davidson,f	3	4	2	10
M'riotta,c.	0	0	3	0	Bailey,f.	1	0	0	2
Kelly,c.	0	0	0	0	Warrick,c.	5	3	0	13
Supkis,c.	2	0	0	4	Love,c.	5	2	0	12
Corley,g.	6	0	4	12	Fox,g.	3	0	2	6
Leddy,g.	2	0	4	4	Duym,g.	0	0	1	0
Falver,g.	2	1	1	5	Milne,g.	1	2	1	4
Ablondi,g.	0	0	0	0	Gladstone,g	0	0	0	0
					Nauman,g.	0	0	0	0
Totals	21	6	15	48	Totals	20	16	9	56

Halftime: Georgetown, 23; Lafayette, 21. Free throws missed: Georgetown—O'Keefe (2), Brown (2), Corley (3), Leddy; Lafayette—Davidson (2), Warrick (3), Duym.

Referee Flicked On Nose

Allen Ducks Haymaker Thrown by St. Louis Official

Lawrence, Kans., Jan. 17 (A.P.). Dr. F. C. Allen, University of Kansas basketball coach, said today he "ducked a wild haymaker" tossed by a referee after a Jayhawk cager "flicked the official on the nose with his fingers" during the K. U.-Washington game at St. Louis Saturday.

In a statement, Allen gave his version of the incident which occurred as the two schools resumed basketball after a 21-year layoff. The Jayhawkers won the game, 46-41.

"This highly regrettable incident came about in a most unusual way," Allen said. "Clinton (Buddy) Bull, who had replaced Harold England for us, tossed the ball about 20 feet to Referee Eddie Davidson, a St. Louis official.

"Apparently Referee Davidson shifted his eyes off the ball as he circled around one of the contesting players and the ball accidentally struck him flush in the face.

"Apparently Referee Davidson erroneously supposed the ball was thrown from our bench, for he charged to the Kansas bench, making certain remarks to me that were not distinguishable.

"I stood up from the bench so that I could better understand his statements. He was protesting, and while he stood there so doing, Sonny Enns (a Kansas reserve), who was standing next to me, flicked Referee Davidson on the nose with his fingers.

"Apparently Referee Davidson thought I was the guilty individual because he unloosed a wild right haymaker in the direction of my head.

"I shifted to one side, allowing the blow to pass on . . .

As soon as hostilities started 15 officers responded hastily to break up the thing as quickly as it had started."

'I Meant to Hit Allen,' Says Referee

St. Louis, Jan. 17 (A.P.).—Eddie Davidson, when informed tonight of Dr. F. C. (Phog) Allen's version of the stormy finish to Saturday's Kansas-Washington basketball game here, called it a "bald-faced lie."

The diminutive lawyer-official laughingly termed it "quite a story."

"It couldn't have been the game ball (which hit him)," Davidson said, "as Allen says it was. For it was as I strode over to the bench to call a technical foul and to warn Allen and Trainer Dean Nesmith to keep quiet that I was hit in the mouth. I make no bones about it. I meant to hit Allen."

Loyola Basketball Coach Resigning

New Orleans, Jan. 17 (U.P.).—Jack Orsley, basketball coach and athletic director at Loyola University of New Orleans, will resign at the end of the current basketball season, it was learned today.

Orsley, a graduate of Illinois University in 1928, where he was a star hardwood artist, reportedly is considering "several attractive offers." He reportedly has talked with officials at Mississippi State College and the University of Mississippi.

Sports Stuff

Celtics Send Halbert, Riebe To Providence for Nostrand

Boston, Jan. 17 (A.P.).—Six-foot-six George Nostrand joined the Boston Celtics team of the Basketball Association of America today in a player trade which took him from Providence and sent Chuck Halbert and Mel Riebe to the Rhode Island team.

Nostrand, 25, formerly played with Cleveland and Toronto.

Riebe came to Boston last year from the defunct Cleveland team and Halbert was obtained in a trade last year which sent Ed Sadowski to Philadelphia.

Baer Jury Picked

Freehold, N. J., Jan. 17 (U.P.). A jury of 12, plus two alternates, was picked today to hear a $150,000 damage suit brought by former heavyweight fighter Jacob (Buddy) Baer for injuries Baer said he suffered in an automobile accident seven years ago.

Baer, who fought and lost two heavyweight championship bouts against Joe Louis, is suing Wilma Wilkins of Little Silver, N. J. Baer charges he suffered injuries in a collision between the Wilkins' car and an automobile in which he was

Indians in Movies

Cleveland, Jan. 16 (A.P.).—President Bill Veeck and his World Champion Cleveland Indians will **play prominent roles in a feature-length movie to be produced by an independent Hollywood producer.**

Tentatively entitled, "The Cleveland Story," and scheduled for release sometime next summer, the documentary film is said to follow the general pattern of "Boys Town," which was based on the institution founded by the late Father Flanagan.

According to present plans, "The Cleveland Story" will have Veeck and a number of the Indians, including Manager Lou Boudreau and Pitchers Bob Feller and Gene Bearoden taking part in a movement to decrease juvenile delinquency.

Assault May Run

Columbia, S. C., Jan. 17 (A.P.).—Assoult, the King Ranch's great thoroughbred, may race again.

The Columbia Record said today it had word from Trainer Max Hirsch that he was putting Assault back into training and hoped to start him at a New York track next summer.

"He never looked better—in fact, he never looked as good," Hirsch reported in a telephone interview from the King Ranch in Texas.

Assault was retired to stud last year after popping an osselet in the 1948 Widener Handicap, when he was matched against Armed.

VMS
Semi-Annual, Pre-Inventory
CLEARANCE
SALES!

Broken lots of famous make men's wear. Not all sizes in all styles. Sorry, no mail, phone or C.O.D. orders. All sales final.

OUTERCOATS

(110) $50 Famous make topcoats, overcoats..$39
(126) $60 Topcoats, overcoats, removable lining coats ..$49

MEN'S SUITS

(147) $47.50 to $50 Worsteds, twists, flannels, coverts ..$34
(486) $55 Worsted suits, single, double breasted ..$44
ENTIRE STOCK $85 to $115 Fall and Winter Stein Bloch Suits 20% OFF....$68 to $92

Other Suits, $29 to $69

MEN'S FURNISHINGS

(39) $7.50 White 2x2 Pima Broadcloth Shirts ..$5.95
235 prs. Irregs. of $1.25 famous 6x3 cotton-wool athletic hose (3 for $1.70)..... 59c
(32) $8.95 to $9.95 Men's Shoes..$7.85
(48) $5.95 Prince Oxford Pajamas..... $3.95
(22) $2 to $2.95 Wool Mufflers..$1.39
(62) $20 Poplin Raincoats ..$10
(27) $40 to $45 Wool Sport Coats..$34.75
(221) $1 Patterned Undershorts ..77c

SINCE 1911 . . . FAMOUS FOR FAMOUS MAKES

The Young Men's Shop
37th Year at 1319 F Street
CLOTHING DIVISION ENTRANCE, 1321 F STREET

Delegate Takes Hialeah Inaugural for Second Year in Row

Indiana Opens

Irish Have 10 Tough Ones On 1949 Slate

South Bend, Ind., Jan. 17 (U.P.).—Despite reports that teams about the Nation were getting afraid to play them, Notre Dame's fightin' Irish came up today with their usual Coast-to-Coast suicide football schedule for 1949—a 10 game bill without a breather on it.

North Carolina appears on the Irish schedule for the first time. Southern Methodist returns after an absence of seven years and Tulane is back after a one-year lapse.

The game with Navy will be at Baltimore, Leahy said in announcing that the Irish schedule would be complete with the 10 games.

Notre Dame, which has an impressive record of 377 wins, 77 defeats and 30 ties for the 60 years it has played football, will open against another Hoosier team, Indiana University at South Bend September 24.

Following is the complete schedule:
September 24, Indiana at South Bend.
October 1, Washington at Seattle; 8, Purdue at Lafayette; 15, Tulane at South Bend; 22, open; 29, Navy at Baltimore.
November 5, Michigan State at Lansing; 12, North Carolina at New York; 19, Iowa at South Bend; 26, Southern California at South Bend.
December 3, Southern Methodist at Dallas.

SONNY—From Page 16

Hertzberg Clutch Star

court as precious seconds ticked away. He stood near mid-court for a few more vital seconds and the Knicks fouled him. Very coolly and calmly he strolled up to the free throw line and swished in his shot.

That gave the Knicks possession of the ball. They trailed by two points with 32 seconds to go now. Quickly, they brought the ball downcourt and fed it to their great set-shot star, Sid Tanenbaum.

The ball and Hertzberg arrived at the same time. Pushing was called on Sony, but that was what he wanted—he didn't want Tanenbaum to have a chance for a field goal. Pro rules prohibit taking the ball out of bounds on a foul, so Tanenbaum dropped in his free throw, bringing the Cap lead down to one point, 74-13. But the Caps also regained possession of the ball.

An errant pass and the Knick's Carl Braun got the ball. Hertzberg covered him like a blanket, but in his desre to handcuff Braun, Hertzberg fouled him. Braun missed the shot that would have tied the game and the Caps recovered.

There were only six seconds to go now and once again Hertzberg had the ball, this time in back-court. Sonny dribbled only once this time before he was fouled. Once more he dunked in his shot. Now there were two seconds to go and the Knicks trailed by two. Just at the gun, Braun tried a long, long shot, but the ball hit the rafters and the game was over.

Over on the New York bench, Knick Coach Joe Lapchick was muttering unprintables about himself. And you couldn't blame the old Celtic star too much because it was he who released Hertzberg two seasons ago.

"He's a little guy, only 6 feet, as pros go," Cap Coach Red Auerbach says, "but Hertzberg is the original deep freeze man. Gosh, I'm happy the Knicks released him."

Brundige Will Address Father-Son Banquet

Bill Brundige, sports director of WOL-Mutual in Washington, and Harvey L. Miller, chairman of the District Boxing Commission, will be the principal speakers at the annual Father-Son banquet at Trinity Episcopal Church Friday night at 6:30 o'clock.

Master of ceremonies will be Roland Jones, president of the club. Movies of the 1948 World Series will be shown.

Winner Pays $4.90, Buzfuz 4th

Hialeah, Fla., Jan. 17 (AP).—Delegate today captured the Hialeah Inaugural Handicap for the second year in a row as the Florida turf scene shifted to the "Big Apple" for a 40-day session which got off to a flying start.

A $4.90-for-$2 favorite in the field of nine speed titans, Herbert M. Woolf's Flyer got up right at the end of the 6-furlong journey to earn a photo triumph over Gustave Ring's lightly weighted Kitchen Police. W. J. Walden's Circus Clown was third, three lengths away.

Mose Rauzin's Buzfuz, sharing topweight of 122 pounds with the victor and a close second in Delegate's 1948 Inaugural score, finished another length and a half away in fourth place. He was second choice.

An estimated 20,000 fans were on hand for the sunny opening and Delegate was the fourth victorious choice of the afternoon. He earned $8575 of the $10,000 added affair, which grossed $12,300.

The winner was teletimed in 1:10 4-5, one second slower than his performance of a year ago. The track mark is 1:09 3-5.

The '48 opening, which came on a chilly, cloudy Friday, drew only 15,581 fans. Wagering today also was running ahead of a year ago, something of a surprise. After the first six races this afternoon, a total of $732,901 had been bet, against $676,327 for the same number of events at last season's inaugural.

Navy Coaching Staff Meets Bullis Squad

The Navy coaching staff was on hand last night to take a look at some of its future players as 29 members of the Bullis Prep football squad dreceived letters at the school's annual banquet at the Touchdown Club.

Coach George Sauer, retiring Athletic Derictor Capt. Tom Hamilton and the new director, Capt. Howard Caldwell spoke and pictures of this year's Army-Navy game were shown. From the squad of 29, the Naval Academy will get 22 prospective Middie football candidates.

Savoldi, Al Galento Win Tag Match

Angelo Savoldi and Al (Spider) Galento won the Australian tag match featuring last night's wrestling display at Uline Arena, with George Becker and Red Schwartz the losers in two straight falls. Preliminaries went to Tarzan Frank Hewitt over Olaf Erickson and Paddy Mack over Red Kirkpatrick, and there was a draw between Abe Stein and The Great Mafisto.

Wilson Teachers Win

After eight straight losses, Wilson Teachers College came up with a basketball victory last night, downing Towson Teachers, 69-60, at Eastern High's gym.

Bill Bennings

AT HIALEAH

1—Encased, Eternal Pam, Night Shot.
2—Damos, Ferry Pilot, The Kicker.
3—Born to Win, Laughing Stock, Shillalah.
4—Whirl Blast Entry, Coyote, Curvaceous.
5—Silly Gyp, Whirl Top, Vandeville.
6—Irisen, In the Pink, Back Talk.
7—Convicted, Fort Mifflin, Fair Degree.
8—Manchac Entry, Bimont, Anecdote.
Best Bet—IRISEN.

Trusting Justice Enters Duke Hospital

Kentucky Game Out for Terps

If Charlie Justice isn't the best football player aound, he's certainly the most trusting. The North Carolina All-America halfback has entered the hospital of arch-rival Duke for a checkup and possible operation next week. . . . Six of the 14 schools warned for purity code violations by the NCAA last week were Virginia colleges. And one of them, VPI, didn't win one football game last fall. . . . That Kentucky game, Maryland hoped to add to its 1949 football schedule went by the boards yesterday. Claiming he wanted an easier game for his Wildcats, Kentucky Coach Bear Bryant scheduled The Citadel instead. . . . Frank Leahy will be principal speaker at the Norfolk Sports Club banquet tonight, but principal attraction for the eight Southern Conference coaches who'll also be there will be 500 all-State, all-county, all-star Virginia high school football players who haven't made up their minds which school to attend. . . .

There's still a lot of fight left in Welterweght Aaron Perry, 22, of Washington, it seems. He was arrested last Thursday and charged with beating up Edwin S. Newman, 38-year-old insurance company executive in the latter's office. Perry is free on $600 bond pending trial February 7 . . . And Ken Overlin, who made Washington his home when he was world's middleweight champ a few years ago, was also in the news recently. Ken tossed a brick through the window of a downtown after-hours club and whacked one man over the head with his fists. He forfeited $300 collateral and paid over $200 for a new window for his one-night stand . . . North Carolina's football forces won't feel altogether lost when they play Notre Dame way up nawth in Yankee Stadium next fall. Twelve of the Tar Heel's returning lettermen are from north of the line themselves . . .

Perry Has Legal Fight on Hands

Art (Pappy) Lewis, who resigned as head coach at Washington and Lee U. to become an assistant coach at Mississippi State, turned down an assistant coach's job at Notre Dame to become head coach at Washington and Lee . . . Lewis' resignation prompted Fullback Brian Bell, formerly of Western High, to berate him publicly for his action. Bell is sports editor of the school's paper . . . If Coolidge High School's basketball team makes good one fifth of its free throws in its next game it will show a marked improvement. The Colts missed 17 out of 20 against Central last week and the week before dunked in only 3 out of 19 free throws . . . The apearance of Gorgeous George at Turners' Arena Wednesday bids fair to set an indoor record for attendance at a wrestling match in Washington. There have been almost as many demands for tickets for George's appearance as there has been for th inaugural gala the same night at the Armory.

MORRIS SIEGEL.

Gives Up Year of Eligibility

Mel Patton, World's Fastest Human, Will Quit Track

Los Angeles, Jan. 17 (AP).—Sprinter Mel Patton, Olympic champion and holder of the unofficial world 100-yard dash record, said today he will not run during his final year of eligibilty at the Unversity of Southern California.

The announcement was made by the university. Pell-Mell, in the middle of his final examination schedule, could not be reached for comment.

Patton said he made the decision because he has to support his wife, and 2-year-old daughter. He plans to continue his studies—he's due to graduate in June as a physical education major—but will take a part-time job afternoons instead of trotting cinder paths.

The "world's fastest human"—a title he won after cracking the world 100-yard mark in 9.3 seconds at Fresno last year—is going to work for his father-in-law, Ed Roos, head of the Allied Matrix Co., here. He'll start in sales work with an eye to learning the business.

Patton's latest triumphs, and most bitter defeat, were rung up at the Olympic games in London last summer.

Defeat in the race he had set his heart on winning—the 100-meter sprint, came first. Instead of winning in new record time as expected, he placed fifth behind Harrison Dillard and a field he had whipped before.

But he did score first in the 200 meters in 21.1 seconds and as anchor man in the 400-meter relay.

Three times in 1947 he ran the 100-yard dash in 9.4, equalling the world record shared by Frank Wykoff, Jesse Owens and Clyde Jeffrey; and three times reeled off the 220-yard dash in 20.4, missing by a fraction tying Owen's world record of 20.3 seconds.

His 9.3 mark set last year has been accepted as an American record but is yet to be approved by the International Amateur Athletic Federation.

LionsPlayReds Here Tonight

Although Forwards Dave Maguire and Chirp Brenchley will be back in harness, the Washington Lions will still be two forwards short of full strength when they take the ice against the Providence Reds tonight at Uline Arena.

Norm Burns and Dan Porteous are still hurting from injuries received in recent American Hockey League games. Porteous is resting a lame ankle. Burns, the wilest of the Lion puckhandlers and a steady hand all around, may be out for the season with a shoulder separation.

Providence, standing all alone at the top of the AHL's Eastern Division, is heavily favored to drub the locals who are currently engaged in a furious battle with the Philadelphia Rockets for possession of the same division's cellar.

But the Reds haven't been too sure of themselves since the last time they took on the Lions here. Frank Beisler's boys reared up and pushed their visitors all over the ice and only a last-minute surge gained Providence a 3-3 tie.

Terp Varsity Shooters Beat Frosh, 1410-1323

Maryland University's varsity rifle team defeated the freshmen 1410 to 1323 last night at the Maryland Rifle Range. Arthur Cook, Olympic smallbore champion, was high with a score of 286.

In other matches, National Capitol Rifle Club beat Kensington Rifle Club, 1407 to 1355, and the Pee Gee's Gun Club of Prince Georges County beat Greenbelt Gun Club, 1266 to 1235.

GW High Wins Rifle Match

George Washington High yesterday won its fifth rifle match in seven meets by defeating Waukegan Township High of Illinois, 913-896.

The match was held as a postal competition in which each team sends the other its score sheets, the shooting being done on the teams own grounds.

Stanley Gurthoff was high scorer for GW High with 189 points. Danial Hansen of Waukegan was high scorer for the meet with 191 points.

Bladensburg Boys Win

Bladensburg defeated Mount Rainier, 71-44, in a Prince Georges Boys Club game last night at Mount Rainier High School. Perry Johnson of the winners made 22 points.

Hialeah

FIRST RACE—Three furlongs (straightaway). Purse, $3000. For maiden 2-year-old fillies.

Post.	Horse and Jockey.	Wgt.	Post
1	Eternal Pam (Atkinson)	117	....
2	Whistle Stop (Rivera)	117	....
3	Dynaflow (Jones)	117	....
4	Silver Flight (Garner)	117	....
5	*Minim (no boy)	112	....
6	Vanetta (Fernandez)	117	....
7	Our Frances (Skoronski)	117	....
8	Make Swing (Martin)	117	....
9	*Patty's Beacon (Wagner)	112	....
10	Jimmy's Doll (no boy)	117	....
11	Encased (Stout)	117	....
12	Night Shot (no boy)	117	....
13	Judys Runner (Licausi)	117	....
14	August Folly (McPhee)	117	....
15	Jersey Bounce (no boy)	117	....
16	Gilded Hour (Basile)	117	....

SECOND RACE—One and three-sixteenths miles. Purse, $3000. For 4-year-olds and up; claiming.

1	Neat Miss (Church)	115	8-1
2	*Big Chris (Bowcut)	115	10-1
3	*Cross Bayou (no boy)	112	20-1
4	*Vinita Rev (Batcheller)	116	4-1
5	The Kicker (no boy)	119	15-1
6	*Provoker (Batcheller)	117	3-1
7	Ferry Pilot (no boy)	122	8-1
8	Damos (Permane)	122	5-1
9	*Royal Pigeon (Civitello)	117	6-1
10	Depi (Choquette)	117	20-1
11	*Deupi (Choquette)	117	20-1
12	*Anvelt (no boy)	117	12-1
13	*Dive Bomber (Nelson)	117	20-1
14	*Saucy Boy (Civitello)	117	20-1
15	Thats Pretty (no boy)	122	20-1
16	*Ballast (no boy)	117	15-1
16	Heartiest (Cook)	117	8-1

THIRD RACE — Seven furlongs (chute). Purse, $3000. For maiden 4-year-olds and up.

1	Shillalah (no boy)	115	2-1
2	Nehenta Bay (Mills)	115	20-1
3	Tiny Taper (Hansman)	115	20-1
4	Light Whip (no boy)	115	10-1
5	*Ragtime Band (Civitello)	110	20-1
6	Hook Up (no boy)	120	20-1
7	†Haywire (no boy)	113	15-1
8	*Little Mistis (Sheridan)	115	20-1
9	Alonary (no boy)	115	6-1
10	Swansway (Jemas)	120	10-1
11	Egg Trick (Cook)	115	15-1
12	Born to Win (Dodson)	120	5-1
13	Laughing Stock (McLean)	120	10-1
14	Ramar (Polk)	120	12-1
15	Willie O. (McCreary)	120	13-1
16	Chaldean (Williams)	120	8-1

FOURTH RACE—Seven furlongs (chute). Purse, $3500. For 4-year-olds and up; allowances.

1	Friar Tuck (Gilbert)	110	20-1
2	Peixoto (Atkinson)	111	4-1
3	Lord Grillo (no boy)	111	10-1
4	Coyote (Strange)	118	5-1
5	Control (Rivera)	112	12-1
6	Roi Rouge (Layton)	112	8-1
7	Secnaw (no boy)	117	15-1
8	Curvaceous (no boy)	115	20-1
9	*aBeau Dandy (Batcheller)	104	8-5
10	aWhirl Blast (Pierson)	109	8-5
11	The Dervish (McPhee)	109	20-1
12	*Kerry (Gilbert)	106	20-1

aCalumet Farm entry.

FIFTH RACE—Six furlongs. Purse $3500. For 4-year-olds and up, fillies and mares; allowances.

1	Post Deb (Stout)	110	12-1
2	Evening Flight (Robertson)	118	12-1
3	Brownian (Strange)	112	20-1
4	Whirl Top (Pierson)	112	6-5
5	Evans Step (South)	113	20-1
6	*Allie's Pal (Civitello)	110	10-1
7	Vaudeville (Atkinson)	110	3-1
8	Willing Hand (McCreary)	110	20-1
9	Silly Gyp (Garner)	110	3-1

SIXTH RACE—Six furlongs. Purse, $3500. For 4-year-olds and up, fillies and mares; allowances.
1G6* eiylo)4Vetaoishrdluemfwypetaoi ½ ½ †

1	*Gray Star (Civitello)	107	10-1
2	*Cunning Miss (no boy)	111	20-1
3	Dangerous Age (Kirkland)	112	20-1
4	Irisen (no boy)	116	7-5
5	Nance's Ace (Gonzalez)	118	4-1
6	Pipette (Mehrtens)	115	10-1
7	Back Talk (no boy)	110	6-1
8	*In The Pink (Batcheller)	119	5-2

SEVENTH RACE — Six furlongs. Purse, $3000. For 3-year-olds; claiming.

1	*Blue Grip (Destasio)	110	15-1
2	Fair Degree (Featherstone)	115	5-1
3	*Mop Up (no boy)	109	10-1
4	Icabod (no boy)	113	5-2
5	*Last Show (no boy)	108	20-1
6	*Lady Alice (no boy)	103	12-1
7	Fraternal (Strange)	111	6-1
8	Convicted (Martin)	111	5-1
9	Battling Vixen (no boy)	102	8-1
10	Sub Chaser (Snellings)	115	15-1
11	*Banovina (Nelson)	114	4-1
12	Best Go (Barile)	111	20-1
13	*Var (Civitello)	112	10-1
14	Bunchberry (no boy)	107	15-1
15	*doublrab (no boy)	100	20-1
16	Fort Mifflin (Garner)	117	3-1

EIGHTH RACE — One and three-sixteenths miles. Purse, $3500. For 4-year-olds and up; claiming (Turf course.)

1	*aGreen Bowler (no boy)	108	3-1
2	*Compassion (Choquette)	106	4-1
3	Anecdote (no boy)	118	4-1
4	*Coley Bay (Schreck)	105	20-1
5	*aManchac (no boy)	112	3-1
6	Cer Vantes (Lindberg)	112	15-1
7	Bimont (Dodson)	114	5-1
8	Celophan II (no boy)	118	15-1
9	Aralak (no boy)	110	15-1
10	Leadership (Strange)	116	8-1
11	*Sublime (Nelson)	104	8-1
12	*Soldier Joe (Bero)	105	20-1
13	Mescara (Scurlock)	110	15-1
14	†Billy Perry (Choquette)	108	6-1
15	Storm Hawk (no boy)	117	8-1

aSwindler-Wood-Lyn Stable entry.
*Five pounds allowance claimed.
†Seven pounds allowance claimed.

Fair Grounds

1—¾; $1200; 4-year-olds; claiming.

*Merriment	100	Federal Sweet	103
*Lady Nina	103	Dago Day	110
Mae Linda	108	*Miss Tigress	103
Stunner	115	Helmakit	110
Oyster Loaf	105	First Robin	110
*Marys Best	105	*Balance Watch	100
Battle Scarred	110	Little Serf	113
Sticktome	115	Cake Walk	105

2—¾; $1200; 4-year-olds up; claiming.

Espino Gold	121	F. B. Eye	112
Maryknoll	116	*Grace Hy	102
Burgoos Gal	116	*Heres Me	102
Eva T.	107	Craline	108
*Osculoria	108	Kayerich	105
Dagon	112	Poodoo	116
Flying Ben	112	‡Riskaire	111
One Atom	121	Newcaster	112

3—¾; $1200; 4-year-olds up; claiming.

Sandslinger	112	*Hinkston	105
*Seamans Pal	110	*Hansi	107
*Westward	114	‡Sangone	108
*Red Scout	107	Challpass	116
*Waverly	107		

4—½; $1200; maiden 2-year-olds.

Jean Dear	115	Kalimera	115
Etar Z	118	Go Jeep Go	115
Cross Wise	118	‡Dr. Jay	111
Nickie C.	118	Salvan	118
Air Arm	118	Evening Cape	115
Gray Lator	118	King Clerk	118
Pretty Sun	118	*Travis County	113
Jacoboy	118	Trim B.	118
*Miss Dashaway	110	Lucky Codine	115

5—¾; $1300; 3-year-olds; claiming.

*Chall Reward	109	Hoot Mon	110
Flo Lassie	111	‡Chance Voyage	112
Prince Flor	116	*Romary Ann	100
Crafty	119	*Miscandal	114
King Alla	113	*Arnie	114
*Survey	109	*Boojoca	106
Dame d'Honneur	114	What A Nurse	111

6—¾; $1500; 4-year-olds up; allowances.

Quebec	110	Dutoit	109
*Calliou Rouge	110	Scholarship	109
Prince Paver	109	a*Traveler	109
aTomos	109	*Kilayr	104
Fleet Ridge	109	Beaukiss	102
*Sgt. Brown	105		

aW. K. Coleman-H. Forrest entry.

7—1⅛; $1200; 4-year-olds up; claiming.

*Battiet	105	Jellico	112
Kazbek	112	Mary M. V.	116
Kails Best	112	El Boosto	112
*Prolifland	111	Sunder	121
Lt. Bud	115	Jack Rubens	121
Cherokee V.	115	Celtics	121
Son o' Bosun	121	*Silver Jac	110
Pops Choice	109	Homespun	101
*Wee Wee Marie	105	*Duke Reed	107

8—1⅛; $1200; 4-year-olds up; claiming.

*Hagar	111	Atomic Beauty	107
Sir Blasker	111	*Ridgely	105
Belcrest	107	*Pennant o' War	116
†Highway Fifty	105	Sweet Conquest	116
Guy Hottel	121	Khaygram	113
Our Merrick	121	Myfixon	115
Derby Dismay	112	Bowling Green	113
Holiday Humor	107	*Bulcote	116
*Wise Sun	112	Tangower Lee	112

*Five pounds apprentice allowance claimed.
†Three pounds apprentice allowance claimed.
‡Seven pounds apprentice allowance claimed.

Santa Anita

1—½; $3500; maiden 2-year-olds.

Competing Beau	118	Bosoh	118
Audacious King	118	Switzler	118
Kinsman	118	Who Did	118
McGill	118	Sturdy One	118
Yogi	118	Slot Machine	118
Early Lick	118	Dist. Attorney	118
Don Dean	118	Long Lady	118
Easter Boy	118		

2—¾; $3500; 3-year-olds; claiming.

Harza	113	Vesles Bandit	118
Trinco	116	Bob Johnston	118
Gallery	118	Surging Over	118
*Red Count	113	Chicub	118
Holly Bane	113	*Neveda Bev	113
Reigh Poise	118	*Santanon	113
*Alliterate	108	Hi Molly	113

3—¾; $3500; 4-year-olds up; claiming.

aButterhorn	114	War Coin	117
Borrego Miss	107	aHoming	109
bTigeroy	109	bBeauty Queen	109
Little Delph	117	Lagniappe	118
*Cross Fire	107	Like His Daddy	114

aTaste Good Farm-Mr. and Mrs. R. T. Maddy entry.
bKing Star Stable-N. Kaplan entry.

4—Mile; $3500; 3-year-olds; claiming.

*Just Why	108	Fair Land	112
Willow B.	116	aBroken Tryst	112
Polo B	110	aBarqual	112
Salty Bubble	115	*Julia Bat	105
Maltese Bunny	113	Deep Mystery	112

aAzucar entry.

5—Mile; $4000; 4-year-olds up; claiming.

Jovianne	111	Under Oath	112
Torero	113	Cash Reward	116
Gold Ace	116		

6—¾; $3500; 4-year-olds up; claiming.

*Knights Music	113	*Forever Amble	103
War Moment	117	High Harp	110
Betty Ano	109	*Redigal	108
Gold Jig	112	Forbidden C.	110

7—¾; $3500; 3-year-olds up; allowances.

Pedigree	114	*Desperation	113
War Slave	116	Swap Out	118
*Disconsolate	113	So La Ci	118
Straight Man	118		

8—1⅛; $3500; 4-year-olds up; claiming.

Albreak	122	Court Toubo	116
Ladeve	119	*Thomasa	106
Stag Night	113	Port Engineer	113
Family Circle	108		

*Apprentice allowance claimed.

Post Consensus

AT HIALEAH
1—No selections.
2—Royal Pigeon, Ferry Pilot, Provoker.
3—SHILLALAH, Alonary, Born to Win.
4—Lord Grillo, Peixoto, Beau Dandy.
5—Vaudeville, Whirl Top, Allie's Pal.
6—Pipette, In the Pink, Irisen.
7—Fort Mifflin, Bunchberry, Banovina.
8—Compassion, Mescara, Leadership.

AT SANTA ANITA
1—Yogi, Kinsman, McGill.
2—Santanon, Alliterate, Holly Bane.
3—Homing, Crossfire, Little Delph.
4—Just Why, Salty Bubble, Deep Mystery.
5—CASH REWARD, Under Oath, Jovianne.
6—Gold Jig, Knight's Music, Forbidden C.
7—Swap Out, So La Ci, Desperation.
8—Thomasa, Stag Night, Albreak.

AT FAIR GROUNDS
1—Stunner, First Robin, Mae Linda.
2—Espino Gold, One Atom, F B Eye.
3—Hinkston, Challpass, Sandslinger.
4—No selections.
5—Survey, Chall Reward, Arnie.
6—Traveler, Kilayr, Sgt. Brown.
7—WEE WEE MARIE, Mary M V, Son O'Bosun.
8—Bulcote, Wise Sun, Darby Dismay.

Louisville Times

AT HIALEAH
1—No selections.
2—Provoker, Cross Bayou, Vinita Rev.
3—Born to Win, Chaldean, Alonary.
4—Whirl Blast, Coyote, Secnav.
5—SILLY GYP, Evans Step, Whirl Top.
6—Irisen, Nance's Ace, In the Pink.
7—Fort Mifflin, Mob Up, Convicted.
8—Cer Vantes, Compassion, Billy Perry.

St. John's, Central Top Highs Today

St. John's Prep and Central High, potential champions in their respective high school leagues, clash this afternoon at Central in one of the top games of a 22-game high basketball slate.

Led by their high-scoring natural, Jimmy Pantos, the Vikings have been touted as the class of this year's Interhigh League. St. John's is currently tied with unbeaten Gonzaga for the lead in the recently organized Metropolitan Catholic High School League.

Gonzaga, visting Hyattsville for a night game, heads a trio of highs, also playing today which boast records of nine straight wins.

The others are George Washington of Alexandria, which gives Mount Vernon its first taste of Virginia Class A competition at G. W. tonight, and Bethesda, which plays host to Coolidge this afternoon.

Patterson Park, Baltimore's high champion for the past two years, drops down to Eastern this afternoon to test the Ramblers, whose 2-0 Interhigh record has put them in a tie for the league lead.

What's On Today

COLLEGE BASKETBALL
Morgan at Howard, 8:30 p. m.
Quantico at Anacostia Naval Air Station, 8:30 p. m.

HIGH SCHOOL BASKETBALL
Woodward at Longwood of Olney, 3:30 p. m.
Wilson at St. Albans, 3:30 p. m.
Maryland Park at Anacostia, 3:30 p. m.
Poolesville at Clarksville, Md., 3:30 p. m.
Patterson Park of Baltimore at Eastern, 3:30 p. m.
Priory at Kendall, 3:30 p. m.
Charlotte Hall at Washington-Lee of Arlington, 3:30 p. m.
Damascus at Rockville, 3:30 p. m.
Coolidge at Bethesda, 3:30 p. m.
Montgomery-Blair at Roosevelt, 3:30 p. m.
Mount Vernon of Alexandria at George Washington of Alexandria, 8:30 p. m.
Mount Rainier at Laurel, 8:30 p. m.
Devitt at Western, 3:30 p. m.
Gonzaga at Hyattsville, 8:30 p. m.
Maryland Park at Anacostia, 3:30 p. m.
Landon at Baltimore Friends, 3:30 p. m.
Phelps at Armstrong of Richmond, 3:30 p. m.
St. John's at Central, 3:30 p. m.
St. Anthony's at Fairfax, 8:30 p. m.
Surrattsville at Marlboro, 8:30 p. m.
Gwynn Park at Oxon Hill, 8:30 p. m.
McKinley Tech at Episcopal of Alexandria, 3:30 p. m.
Annapolis at Greenbelt, 8:30 p. m.

COLLEGE SWIMMING
George Washington vs. American at Ambassador, 8 p. m.

PROFESSIONAL HOCKEY
Providence vs. Washington Lions at Uline Arena, 8:30 p. m.

Dunbar Beaten

Baltimore, Jan. 17.—Dunbar of Baltimore defeated Dunbar High of Washington, 52-47, after two overtime periods here today. Donald Lipscomb tossed in 27 points for the losers.

Colts Whip Bell, 58-29

Using its first five for only half the game, Coolidge High easily gained its second Interhigh victory in three games yesterday over Bell, 58-29, in the Colts gym.

Resting up his heavy duty boys for today's big test against unbeaten Bethesda-Chevy Chase, Coach Julian Colangelo sent all his varsity Colts into the game along with four members of his junior varsity team.

Coolidge had no strain at all pulling away from the shorter Bell team and, by halftime, had built up a commanding 33-13 lead. Don Eslin, first string guard, was in the game long enough to score 13 points and lear the scoring.

Coolidge.	G	FG	PF	P
Anderson,f	1	2	3	4
Barrett,f	1	1	2	3
Brown,f	1	0	2	2
Cohen,f	3	1	1	7
Horan,f	0	0	1	0
O'C'nor,f	0	0	1	0
Sutter,f	2	0	2	4
VanKirk,f	0	0	2	0
C.H'vener,c	3	3	2	9
Colby,c	0	1	5	1
Lux'berg,g	0	3	0	3
Hollowell,g	1	0	1	1
Cox,g	0	1	0	1
Eslin,g	6	1	2	13
D.H'vener,g	1	1	1	3
Band,g	2	0	4	4
Kaufm'n,g	2	0	4	4
Carey,g	1	0	0	2
Totals	22	14	33	58

Bell.	G	FG	PF	P
Shiflet,f	0	1	5	1
Melito,f	1	2	4	4
Ayres,f	0	0	0	0
Yowell,f	0	1	0	1
Smith,f	2	1	3	5
Ruthay,c	0	0	0	0
Follin,c	1	0	0	2
Swindler,c	1	1	0	3
Goto,g	1	1	5	3
Spicer,g	0	7	5	7
Swiggard,g	0	1	1	1
Peel,g	0	0	0	0
Totals	7	15	29	29

Halftime: Coolidge, 33; Bell, 13.
Officials—Keppell and Tucker.

Devitt Beats Chamberlain

Devitt Prep, propelled by Pete Haley's smooth pivot work under the basket, wiped away a 15-12 Chamberlain halftime lead to win a 40-27 basketball game yesterday at Kensington Armory. Haley's work, good for 14 points, led Devitt to its fifth win in eight starts.

Devitt.	G	FG	PF	P
Haley,f	5	4	4	14
Roe,f	2	2	2	6
Harrison,f	2	2	4	6
Weadon,f	0	0	0	0
Wilkin,c	1	2	2	4
Oliva,g	2	0	3	4
Kelly,g	1	0	0	2
Nillsen,g	2	0	3	5
Totals	15	10	20	40

Ch'berlain.	G	FG	PF	P
Harrell,f	3	1	3	7
Cook,f	1	1	0	3
Cland,f	5	2	5	12
Patelzick,f	0	0	1	0
Kalley,f	0	1	2	1
Sherry,f	0	0	1	0
Woods,c	0	0	1	0
Blaunk,c	1	1	4	3
Barnett,g	0	0	1	0
Banay,g	0	0	0	0
Broman,g	0	1	0	1
Western,g	0	0	1	0
Totals	10	7	18	27

Halftime: Chamberlain, 15; Devitt, 12.

Landon 7th, 8th Graders Win

Landon's seventh and eighth graders had a field day yesterday in basketball and soccer at St. Albans.

In basketball, Landon defeated St. Alban's, 25-20 and 20-8. Sonny Chatfield was high scorer for the seventh grade with 13 points and Frank Cimble paced the eighth grade with 8 points.

Landon's eighth-grade soccer team defeated St. Alban's, 5-2. Pierce Gardiner and Freddy Miller each scored two goals and Fulton Louis, jr., 3d, scored one for the win.

Horse Trainer Sargent Suicide

Charles Town, W. Va., Jan. 17 (AP).—Frank Sargent, well-known race horse trainer and a resident of Charles Town for the past decade, shot and kiled himself today.

G. P. Morrison, Jefferson County coroner, pronounced the death a suicide. Sargent acted as a trainer for Daniel Jenkins, Charles Town merchant and horse owner.

Touchdowners Hear Shapiro On Bribe Case

Orders from New York's district attorney limited the questioning of Dave Shapiro, George Washington University cageman who assisted in the trapping of four men who offered him bribes to throw games, as the feature of yesterday's weekly Touchdown Club luncheon.

But under the guidance of Shirley Povich, columnist of The Washington Post, the husky young law student brought out several new points in the now-famous episode at Madison Square Garden.

He said he thought he had been picked out for bribe offers because he is a native of New York, he is one of the Colonials' best floormen, and the bribers thought he might wield a lot of influence with his teammates because he is cocaptain.

Shapiro said his own opinion was that playing collegiate games in such public places as Madison Square Garden did not increase the chances of bribe offers. Several have occured in small college gyms, before tiny crowds, he said.

Wilson A. C. Wins

The Wilson A. C. defeated Grace Church, 44-38, yesterday in a Georgetown Branch Boys Club of Washington League game at Georgetown.

AUTO REPAIRING and REPAINTING
BODY AND FENDER WORK
McMahon Chevrolet
1238-46 Upshur St. N.W. GE. 0100
Between Georgia Ave. and 13th St.

Wheel'er to Wheeler
CARS ROAD-TESTED INDOORS
FRONT END SPECIALISTS
NEW MOTOR INSTALLED
General Repairs—Genuine MOPAR PARTS
Keep it Safe—Check it Often
CHRYSLER-PLYMOUTH
WHEELER, INC.
Direct Factory Dealer
Courtesy-car service to your home or downtown
4800 Wisconsin Ave. N.W. EM. 4800
Mon. thru Fri., 8 a.m. to 6 p.m.

JOIN THE SWING TO
Nash
FACTORY APPROVED SERVICE
For Any Make
Car or Truck
Safe, Dependable, Guaranteed
• Body & Fender Work
• Painting (All-over Job $59.50)
• Mechanical Work
• Front End Correction
Budget Terms on 1940 and Later Models
SAFFORD-CHANDLER
MOTOR COMPANY, INC.
629 H St. N.E. AT. 4600
"The Home of Friendly Service"

It's Old Fashioned to be Bald!
Let Hair Experts' Modern Science-Based Treatments Help You GROW
THICKER HAIR

R. W. Farrell,
National Trichologist
Our Scientific Treatments Can Help You!
It's unfortunate but true that MOST BALD PEOPLE could have saved their hair and their looks had they acted in time. A free, comprehensive hair and scalp examination by one of Hair Experts' hair specialists will give you a true picture of the actual condition of your scalp and its hair-growing ability.
How Long for Positive Results!
For most scalp disorder cases that we handle, it takes about 4 or 5 weeks of concentrated treatments to revitalize the scalp, correct local disorders, purge out infectious germs, clear clogged hair passages, overcome complex dandruff, normalize excess dryness or oiliness and energize the scalp to support and maintain the growth of normal hair. Hopeless cases are never accepted. Evening hours for your convenience.
• Free Examination • Reasonable Rates • Private Offices
No Odorous Chemicals or Greasy Ointments
Modern, Science-Based Treatments
HAIR EXPERTS INC.
Suite 1050, Shoreham Bldg., Corner 15th & H Sts. N.W.
Phone NAtional 6081
Open Daily 9 A.M. to 7 P.M.—Saturday's, 9 A.M. to 3 P.M.
Hair and Scalp Specialists with Offices from Coast to Coast

Racing Chart of Hialeah

MONDAY, JANUARY 17, 1949—CLEAR AND FAST.

FIRST RACE—Three furlongs (straightaway). Purse, $3000. For maiden 2-year-old colts and geldings. Start good. Won driving; place same. Went to post at 3:01. Off at 2:02. Winner, W. H. Veenaman's b. c. (2) by War Relic—Bryonia by St. Germans. Trained by W. O. Douglas. Value to winner, $1950. Time, 0:33⅗.

Horses	Jockeys	Wgt.	Post	St.	Str.	Fin.	Straight
Fighting Man	(Rivera)	118	10	4	1^{hd}	1^{1}	$1.20
My Ginnis	(Skoronski)	118	3	1	2^{1}	2^{1}	8.85
Whirling World	(Atkinson)	118	8	2	3^{2}	3^{1}	4.20
Mucho Mas	(Strange)	118	7	7	4^{1}	4^{2}	11.35
Scotch Jewel	(Knapp)	118	9	9	5^{1}	5½	16.50
Trumpet King	(Dodson)	118	11	8	6^{2}	6^{4}	6.85
Djymy	(Barber)	118	5	6	8^{2}	7^{2}	24.00
The Tyke	(Permane)	118	2	3	7^{1}	$8^{1½}$	33.05
Abbe May	(Martin)	118	1	5	9^{2}	9^{1}	16.70
Colleen's Boy	(Polk)	118	6	10	10^{6}	10^{8}	106.10
Ace Play	(Roser)	111	4	11	11	11	28.05

FIGHTING MAN, $4.40, $2.90, $2.50; MY GINNIS, $6.20, $3.60; WHIRLING WORLD, $2.90.

SECOND RACE—Seven furlongs (chute). Purse, $3000. For 4-year-olds and up; claiming. Start good. Won driving; place same. Went to post at 2:32. Off at 2:32. Winner, Shamrock Stable's ch. g. (8) by Sun Teddy—Timorous by Apprehension. Trained by J. McGee. Value to winner, $1950. Time, 1:25.

Horses	Jockeys	Wgt.	Post	St.	¼	½	Str.	Fin.	Straight
Air Patrol	(Hanford)	116	2	4	2^{1}	2^{2}	1^{1}	1^{1}	$1.35
Camptown Track	(R'era)	119	7	6	7^{1}	7^{1}	$2^{1½}$	2^{1}	11.30
Rewarder	(Batcheller)	111	10	2	$6^{1½}$	$4^{1½}$	4½	3½	5.15
Hard Heid	(Duff)	119	9	11	10^{1}	$6^{1½}$	5^{1}	$4^{1½}$	7.50
Local Band	(Pannell)	112	8	7	4^{hd}	8^{1}	6^{1}	5^{2}	29.10
St. Jock	(Civitello)	117	5	8	5½	5^{1}	6½	6^{hd}	4.60
Radiate II	(Dodson)	116	11	1	$3^{1½}$	3^{2}	7^{1}	7^{2}	18.75
White Wine	(Destasio)	109	4	3	1½	$1^{1½}$	2½	8^{1}	16.25
Called	(Nelson)	106	12	9	8½	9^{1}	9^{2}	9^{2}	24.45
Andiamo	(Watson)	114	3	12	11^{2}	11^{2}	10^{2}	10^{2}	50.75
Count JL	(Mehrtens)	116	6	10	12	12	11^{2}	11^{2}	157.20
Roman Jobe	(Humphreys)	109	1	5	9½	10^{2}	12	12	100.60

AIR PATROL, $4.70, $3.50, $2.50; CAMPTOWN TRACK, $7.40, $4.20; REWARDER, $3.40.

DAILY DOUBLE—FIGHTING MAN AND AIR PATROL—PAID $11.20.

THIRD RACE—Six furlongs. Purse, $3000. For maiden 3-year-old fillies. Start good. Won easily; place same. Went to post at 3:01. Off at 3:02. Winner, Calumet Farm's b. f. (3) by Bull Lea—Blue Lily by Blue Larkspur. Trained by H. A. Jones. Value to winner, $1950. Time, 1:13.

Horses	Jockeys	Wgt.	Post	St.	¼	½	Str.	Fin.	Straight
Lake Success	(Pierson)	120	9	2	2½	1½	1^{2}	1^{2}	$1.05
Whirlimygig	(Anderson)	115	8	4	4^{1}	3^{2}	2^{2}	2^{2}	3.75
Lucky Chips	(Jemas)	120	10	3	1^{4}	$2^{1½}$	3^{4}	3^{2}	64.20
Gran Oitella	(Corona)	120	6	6	3½	$4^{1½}$	4^{1}	$4^{1½}$	3.55
Censured	(Gagliano)	115	4	7½	$5^{1½}$	5^{1}	5^{1}	5½	94.50
Askalot	(Licausi)	120	12	1	$8^{1½}$	8^{1}	8^{2}	6^{4}	47.00
Ginkak	(Garner)	120	1	10	10^{1}	6^{1}	6^{1}	7^{2}	34.05
Trifle	(Roberts)	120	5	8	7^{hd}	7½	7½	8½	9.20
Pythoness	(Hansman)	120	11	9	9^{2}	9^{1}	9^{2}	9^{4}	110.35
Mercantile	(Snellings)	120	3	5	6^{hd}	10^{2}	10^{4}	10^{2}	23.05
Pieito	(McCreary)	120	2	11	11^{4}	11^{2}	11^{2}	11^{2}	28.90
Indian Brook	(Rivera)	120	7	12	12	12	12	12	118.20

LAKE SUCCESS, $4.10, $2.80, $2.70; WHIRLIMYGIG, $3.70, $3.40; LUCKY CHIPS, $10.70.

FOURTH RACE—One and one-eighth miles. Purse, $3000. For 4-year-olds and up; claiming. Start good. Won easily; place same. Went to post at 3:31. Off at 3:31. Winner, N. Vartanian's ro. h. (5) by Great War—St. Hilda by St. James. Trained by H. Weinstein. Value to winner, $1950. Time, 1:52⅘.

Horses	Jockeys	Wgt.	Post	St.	¼	½	Str.	Fin.	Straight
Vinsfurlough	(Scurlock)	120	5	6	7^{1}	$6^{1½}$	2^{hd}	1^{2}	$7.55
Bright Warrior	(Brooks)	118	4	5	5^{2}	$5^{1½}$	4^{2}	$2^{1½}$	25.80
Segundo Sombra	(S'reck)	115	1	9	8^{2}	8^{2}	$5^{1½}$	3½	3.30
Air Force II.	(C'tello)	117	10	4	6^{2}	4^{hd}	1^{1}	$4^{1½}$	5.70
Joan's Robin	(Batcheller)	108	2	8	4^{hd}	3½	3^{hd}	5^{hd}	3.25
Valley's Pal	(Morrissey)	117	9	12	9^{2}	9^{2}	6^{2}	6^{2}	5.70
Refresh	(Brennan)	115	7	10	11^{4}	11^{1}	8½	7^{1}	237.15
Larry D.	(Bannell)	120	3	1	$2^{1½}$	1^{hd}	7^{1}	8^{hd}	7.10
History Maker	(Roberts)	120	12	11	12	12	10^{1}	9^{4}	139.20
Altie	(Nelson)	115	6	3	3^{hd}	2^{2}	9½	10^{hd}	22.50
Bowery Hall	(C'uette)	115	11	7	10^{2}	10^{4}	11^{10}	11^{2}	12.59
Musical Kid	(Gilbert)	119	8	2	1½	7½	12	12	85.35

VINSFURLOUGH, $17.10, $8.90, $5.40; BRIGHT WARRIOR, $21.80, $9.50; SEGUNDO SOMBRA, $4.00.

FIFTH RACE—Seven furlongs (chute). Purse, $3500. For 3-year-olds. Start good. Won driving; place same. Went to post at 4:01. Off at 4:02½. Winner, A. T. Hurff's b. c. (3) by King Cole—Ever After by Dark Hero. Trained by A. F. East. Value, $2275. Time, 1:25⅗.

Horses	Jockeys	Wgt.	Post	St.	¼	½	Str.	Fin.	Straight
Mirthmaker	(Gonzalez)	113	2	6	$2^{1½}$	1½	1^{1}	1½	$31.65
Best Doings	(Saunders)	113	10	2	4^{1}	$3^{1½}$	2^{1}	2^{1}	8.55
Repentance	(Atkinson)	110	4	5	3^{hd}	2½	3^{1}	3^{1}	3.25
Fayette County	(Rivera)	113	11	10	$5^{1½}$	$4^{1½}$	4^{1}	4^{1}	6.05
Some Town	(Nelson)	108	12	11	6^{1}	5^{1}	5^{1}	5^{2}	4.45
Klimie	(Gilbert)	106	6	3	9½	6^{1}	$6^{1½}$	6½	17.15
For Jon	(Batcheller)	114	7	8	10^{1}	9½	7^{1}	7½	4.55
Razzmatazz	(Turner)	113	9	1	7^{2}	8^{1}	8^{1}	8^{1}	12.40
College	(Bauer)	113	5	7	11^{1}	11^{1}	$9^{1½}$	9^{hd}	127.15
Twilight Trail	(Dodson)	114	3	9	8^{hd}	10^{1}	10^{2}	10^{2}	59.90
Galloping Gus	(Brooks)	119	1	4	1^{hd}	7^{1}	11^{2}	11^{2}	5.85
Eternal Ego	(L. Smith)	107	8	12	12	12	12	12	225.60

MIRTHMAKER, $65.30 $24.70, $12.40; BEST DOINGS, $9.70, $5.20; REPENTANCE, $4.10.

SIXTH RACE—Six furlongs. Purse, $10,000 added; Hialeah Inaugural Handicap. For 3-year-olds up. Start good. Won driving; place same. Went to post at 4:33. Off at 4:34½. Winner, Woolford Farm's ch. g. (5) by Maeda—Bride's Veil by Polymelian. Trained by J. A. Nerud. Value, $8575. Time, 1:10⅘.

Horses	Jockeys	Wgt.	Post	St.	¼	½	Str.	Fin.	Straight
Delegate	(Nelson)	122	8	7	7½	3^{hd}	2½	1^{hd}	$1.45
Kitchen Police	(Basile)	110	6	3	1½	1^{2}	$1^{1½}$	2^{2}	8.10
Circus Clown	(Rivera)	118	5	4	3^{hd}	4½	3½	$3^{1½}$	12.10
Busfuz	(McCreary)	122	9	1	5^{2}	5^{1}	$4^{1½}$	4^{1}	2.85
Phar Mon	(Brooks)	112	2	2	2^{1}	2^{1}	5^{2}	5½	21.65
Tight Squeeze	(Wahler)	108	4	6	6½	6^{2}	6^{2}	6^{2}	12.00
Manna H.	(Allgaier)	112	3	9	9	8^{1}	$7^{1½}$	7^{2}	103.45
Blue Border	(Atkinson)	114	7	5	4^{hd}	7½	8^{10}	8^{10}	5.65
Education	(Garner)	118	1	8	8^{1}	9	9	9	20.80

DELEGATE $4.90, $3.50, $3.10; KITCHEN POLICE, $6.30, $4.80; CIRCUS CLOWN, $7.20.

SEVENTH RACE—One and one-eighth miles. Purse, $3500. For 4-year-olds up. Start good. Won driving place easily. Went to post at 5:05. Off at 5:06. Winner, Mrs. E. L. Hopkins' br. g. (4) by Blue Larkspur—Circus Ring by Bull Dog. Trained by W. Knapp. Value, $2275. Time, 1:50⅗.

Horses	Jockeys	Wgt.	Post	St.	¼	½	Str.	Fin.	Straight
Three Rings	(Dodson)	119	1	1	2^{2}	1^{1}	1^{4}	1^{1}	$2.85
Column	(Gilbert)	107	2	2	6^{hd}	5^{1}	2^{2}	2^{4}	76.95
Frere Jacques	(S'onski)	115	4	7	7^{2}	7^{2}	4^{2}	3^{2}	†4.90
Barrage	(Scurlock)	113	7	4	4^{2}	$4^{1½}$	$3^{1½}$	4^{hd}	7.35
Dinner Hour	(South)	115	8	5	5^{2}	6^{1}	5½	5^{hd}	2.75
Petrol Point	(Basile)	111	6	8	8	8	8	6^{1}	29.40
Paraway	(Stout)	113	3	3	3^{4}	3^{4}	6½	7^{2}	3.80
Surrender	(Civitello)	105	5	6	1^{hd}	$2^{1½}$	7^{1}	8	†

THREE RINGS, $7.70 $470, $340; COLUMN, $670, $430; FRERE JACQUES, $380

EIGHTH RACE—One and three-sixteenths miles. Purse, $3000; claiming. For 4-year-olds up. Start good. Won driving; place driving; place easily. Went to post at 5:36. Off at 5:36½. Winner, J. H. Miles' b. g. (4) by Hayride—Transcendent by Whichone. Trained by J. W. Camac. Value, $1950. Time, 1:58⅗.

†Martel Stable entry.

Horses	Jockeys	Wgt.	Post	St.	¼	½	Str.	Fin.	Straight
Mr. Del	(Gilbert)	114	12	5	1½	1^{2}	1^{1}	1^{1}	$10.45
Dabster	(Wagner)	114	2	1	3^{2}	2^{hd}	2^{2}	2^{2}	5.00
Magnus	(South)	121	4	7	8^{1}	5½	4^{2}	3^{hd}	6.05
Reproduction	(Nelson)	116	5	4	4^{1}	3½	$3^{1½}$	4^{2}	1.65
Faithful	(Batcheller)	109	11	6	5^{1}	8^{1}	5^{1}	5^{1}	31.80
Sugar Pete	(Pennock)	108	10	9	6^{hd}	4^{2}	6^{1}	6½	8.35
Dismal Key	(Wahler)	111	1	2	2½	$6^{1½}$	7^{4}	7^{1}	48.90
Belrate	(Carroll)	118	3	3	9½	7½	8½	8½	22.50
Jingle Jangle	(Polk)	115	8	12	7^{2}	9½	9^{1}	9^{1}	14.50
Shadow Shot	(Schreck)	113	6	11	12	12	12	10^{2}	9.20
Celinova	(Martin)	112	9	10	11^{2}	11^{2}	11^{1}	11^{1}	38.50
Too Risky	(Pannell)	116	7	8	10½	10^{1}	10^{2}	12	30.10

MR. DEL, $22.90, $11.40 $6.50; DABSTER, $5.60, $4.50; MAGNUS, $4.60.

ANY AUTO
Body and Fender Work
PAINTING ANY CAR OR COLOR
WE SERVICE ANY MAKE
Williams & Baker, Inc.
DIRECT NASH DEALER 17 YEARS
Count the Years and Count on Us
2619 M St. N.W. HO. 3700

Property Owners!
New fire egress regulations are compulsory! A free estimate from our experts by calling:
Jaffe
911 13th St. N.W.
ME. 2460
Painters, Decorators
General Contractors

NOTICE
INSPECT YOUR STEERING
INSPECT YOUR BRAKES
HANDLEY—as a public service—wants all cars SAFE!
Handley will inspect any make on the latest front-end machine known today.
FREE!
DRIVE IN NOW
HANDLEY MOTOR COMPANY
6323 Georgia Avenue N.W.
Georgia Ave. at Piney Br. Rd.
TA. 6060
Ford

auto repairs downtown
★ BODY and FENDER REPAIRS
★ MOTOR REPAIRS
★ AUTOMOBILE PAINTING
★ IGNITION AND BRAKE REPAIRS

It's convenient to leave your car at Mayflower Motors . . . conveniently located in downtown Washington.
Mayflower Motors INC.
1125 15th St. N.W. REpublic 0303
Your Downtown Lincoln-Mercury Dealer

Md. Delegates Vote Income Tax of 2%

By Roger B. Farquhar
Post Reporter

Annapolis, Md., Jan. 17.—A bill providing for a 2 instead of a 2½ per cent earned income tax rate for Maryland was passed unanimously tonight by the House of Delegates.

The administration-sponsored measure was speeded to the Senate, where prompt passage was expected.

On January 1 the rate jumped automatically to 2½ per cent, but because of an estimate that Maryland will have a 25-million-dollar surplus by June 30, administration leaders proposed that the income rate be held at 2 per cent.

After the House passed the tax freeze, Majority Leader Leroy Pumphrey (D., Prince Georges) took the floor to say:

"I take pride in reminding you that the administration has redeemed its promise."

Pumphrey said he had told fellow Delegates two years ago, when they passed the sales tax, that if revenues exceeded estimates, "it was well within the realm of possibility" that the income tax increase would be repealed.

Routine marked tonight's sessions of both houses, with the Senate in session only a quarter of an hour to pass 19 bills and send them to the House. The House passed three other measures besides the income tax bill.

Among matters not settled was whether the Legislature would come back Friday to complete the week. That will be decided at Tuesday's sessions. The General Assembly will be in adjournment Thursday, which is Inauguration Day in Washington.

Among measures introduced tonight in the House of Delegates were bills to allow the State to care for its indigent veterans, including paying their funeral expenses, and to contribute $500 toward college education for war orphans.

One of these bills would set up a fund to be administered by the Maryland Veterans Commission.

Under its terms, veterans who are sick, disabled or indigent and without means to pay for necessities and proper care would receive aid.

The measure also authorizes a burial allowance of $100.

Under terms of the other bill, every Maryland war orphan would be eligible for $500 annually, after reaching the age of 18, to help finance education at a secondary school, college or university or to pursue vocational training.

Both the veterans and the war orphans measures were introduced by Delegate John F. McNulty (D., Anne Arundel), a veteran of both World Wars and a Naval captain in World War II.

Also introduced tonight was a bill which would make it unlawful to sell "any toy, plaything or object of furniture" decorated with a paint or other substance containing anything of a poisonous nature, unless it is clearly marked.

Conviction for the offense would carry a $5000 fine or a three-year jail sentence, or both.

Another bill scheduled for introduction in the House was one amending the State's manslaughter laws so that operators of motor boats would be included within the provisions.

On the Senate side, a bill authorizing appeals from Orphans Courts to County Circuit Courts, instead of the present practice of appealing to the Maryland Court of Appeals, also was expected to be dropped in the hopper during the night.

A variety of motor vehicles bills also were scheduled for introduction, one to change the signal for a right-hand turn and another to require an extra seat for a motor-scooter passenger.

A driver is now supposed to signal a right turn by waving his left hand in a circle. The new bill would have him extend his hand and arm upward for several seconds.

Meanwhile, still awaiting the signature of Gov. W. Preston Lane, jr., is a Prince Georges County-sponsored measure which last week became the first to pass both houses in the current session. The bill, when signed, will increase the indebtedness ceiling for Prince Georges' special improvement districts from $800,000 to $1,200,000.

Auto Men Reelect Officers

The five officers of the Washington Automotive Trade Association were reelected last night at the annual meeting held in the Hotel 2400.

Rechosen president was Earle O. Baker, vice president and treasurer of Williams & Baker, Inc., 2819 M st., nw., Nash dealers.

Other officers reelected were William H. Emerson, 1st vice president, A. Leftwich Sinclair, jr., 2nd vice president, Louis S. Jullien, treasurer, and Fred L. Haller, secretary.

Elected to the board of directors were J. M. Sanders, Joseph Paul and Thomas K. Wheeler, all for three years, and M. M. Marston for two years.

Robert J. Murphy, association manager for the last 17 years, was elected managing director.

Burrell H. Marsh and Fred N. Windridge were reelected delegates to the Association from the Maryland Automobile Association.

Tax Payment Averts Auction Of Apartment

Mayfair Gardens, 594-apartment Negro housing project here, yesterday paid its 1948 delinquent taxes, thus removing it from today's District tax sale.

Tax Collector Guy Pearson explained that the large development was listed among the 3100 other properties scheduled to go on the auction block, through a misunderstanding between District officials and the apartment owners over the amount of taxes due.

Owners of the project, located on the site of the old Benning race track, tendered $48,430.22 two months ago, but failed to stipulate whether it was a '48 or '49 tax payment, Pearson said. He said he did not receive an explanation for this check until yesterday when Albert L. Cassell, architect for the project, paid up $51,933.54, the amount actually due in 1948 taxes.

The development was begun in 1942 by Mayfair Gardens, Inc., on a mortgage underwritten by the Federal Housing Administration. Later, after a foreclosure sale, FHA obtained title and sold the property to Mayfair Mansions, Inc., subject to mortgages held by the Reconstruction Finance Corporation and insured by the FHA.

Principal organizers of the new corporation are Cassell and Elder Lightfoot Michaux, evangelist, both of Washinghton.

PIANOS for RENT

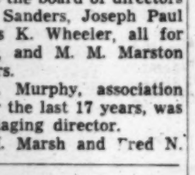

Call REpublic 6212

If you buy later, money paid as rental and delivery charge will be deducted from purchase price.
Console and spinet pianos of excellent makes are here for rental. And rental and delivery costs will be deducted from purchase price if you later want to buy.
(maximum rental deduction 6 months)

KITT'S
1330 G Street

Postlude

Brailowsky Concert Has Few Rewards

By Paul Hume

It would be interesting to know when Alexander Brailowsky last learned a new piece of music.

His piano recital last night in Constitution Hall was drawn from works, the most recent of which was written over 30 years ago. Moths would have flown out of most of the music except that it is kept so busy by our leading pianists today that the little bugs never have time to get their work done.

Vivaldi, Scarlatti, Schumann, Chopin, Revel, and Liszt were the giants of creative music represented. Brailowsky has well disciplined technical resources, and a quiet tone of real beauty. But when he wants a large tone he falls back on the convenient device of beating the piano to a helpless pulp. At these thimes his tone also becomes thin. The results are far from pretty.

Last night's concert held few rewards. The Chopin group was made up of four of the most often heard pieces from the great Pole's pen. They held no new delights. The privilege of playing "rubato" or in fluctuating tempo is a gift pianists ought to use with respect. It has never been more abused than throughout last night's concert. It is most generally thought of in connection with Chopin. Brailowsky employed it equally flagrantly in Vivaldi, and Schumann, in fact in everything he played with the possible exception of the Scarlatti.

Audiences at piano recitals are generally composed of students and teachers of the instrument in addition to a public which truly loves the noble instrument. We hope those who are specializing in the art of playing the piano will emulate only Brailowsky's better moments in tone, touch, and technique. They should certainly find more enterprising program builders and stylists.

Open House Listed

The Eagles Club at 426 6th st. nw. will hold open house for visiting Eagles during Inauguration week.

Long-lasting Relief for Itchy Skin Irritation

Here's a tip! So many people depend on Resinol Ointment to relieve smarting itch of dry eczema, chafing, common rash, it must be good. At all druggists. The cost is small—relief is great. Try it!

Review Ordered in Assault

The United States Court of Appeals yesterday directed the Municipal Court of Appeals here to reconsider the conviction of Johnnie F. Slaughter, 40, found guilty of assaulting a 2-year-old girl here and illegal entry into her house.

The Federal court said that investigation must be made to determine whether at the trial Slaughter was denied "effective assistance of counsel."

The Federal court said that at the trial, Attorney Thomas David entered an appearance for Slaughter, and although the record does not show he withdrew, supporting affidavits show that he asked for and received the courts permission to withdrew.

Then, it was said, Municipal Court Clerk Henry E. Rupp gave an affidavit stating that Attorney Albert F. Graham represented Slaughter. But Graham, in turn, signed an affidavit stating he was never Slaughter's counsel in this case.

Because of this confusion, the Federal court remanded the case. Slaughter is appealing from a 30-month jail sentence.

Press Galleries Will Elect New Committee Today

Members of the Congressional Press Galleries today will elect a new five-member Standing Committee of Correspondents.

The ballot box will be open from 10:30 a. m. until 5:30 p. m. in the House Press Galleries.

Seven candidates are competing for the five places on the committee which has charge of the Capitol's press galleries. The candidates are:

William F. Arbogast of the Associated Press, David Botter of the Dallas News, Robert O. Byrnes of the Hartford Courant, John T. Carlton of the Miami Daily News, Philip W. Dodd of the Chicago Tribune, Frank M. Smith of the Washington Times Herald and William S. White of the New York Times.

Those elected will take office Thursday for a two-year term.

ACCOUNTANCY

Pace Courses in Accountancy and Financial Administration leading to B. C. S. and M. C. S. Degrees. C. P. A. Preparation. Co-educational Day and Evening Classes now forming.
Send for 42nd Year Book
BENJAMIN FRANKLIN UNIVERSITY
1100 16th St., N. W. at L RE 2262

Promptly relieves COUGHS of
CHEST COLDS
Breaks Up Surface Congestion, Too!
At the first sign of a chest cold—rub Musterole on chest, throat and back. It *instantly* starts to relieve coughs and tight soreness in chest muscles. Then good old reliable Musterole helps break up painful surface congestion and checks irritation. In 3 strengths. At all druggists.
MUSTEROLE®

The Washington Post
presents
on WINX and WINX-FM
The Evening Symphony Hour
9:05-10:00 P. M.

Delius: Bigg Fair—Symphony Orchestra under Beecham.

Debussy: La Mer—Cleveland Orchestra under Rodzinski.

Advertisement

Constipated? So Was This Woman

"I would go from one Sunday to the next, then take a harsh purgative. That's over now that I eat KELLOGG'S ALL-BRAN daily."—*Mrs. Katherine Turner, Indianapolis, Ind.*

If your diet lacks bulk for normal elimination, eat an ounce of KELLOGG'S ALL-BRAN every day in milk—and drink plenty of water. If not satisfied after 10 days, send empty carton to Kellogg Co., Battle Creek, Mich., and get DOUBLE YOUR MONEY BACK. Get KELLOGG'S ALL-BRAN now!

Delicious!

Bourbon de Luxe from Kentucky

NOW AVAILABLE IN ½ PINTS

~de luxe in everything but price

KENTUCKY BOURBON WHISKEY—A BLEND

NATIONAL DISTILLERS PRODUCTS CORPORATION, N. Y. • 86.8 PROOF • 51% KENTUCKY STRAIGHT BOURBON WHISKEY • 49% GRAIN NEUTRAL SPIRITS

Looking for a Broader Outlook?

COME sit in this Buick and see for yourself that the old adage holds true—travel here really does broaden your outlook!

Your driving view is wider—through a broad, high, curving windshield that bends gracefully back into narrower corner posts.

Your sight of the countryside is like that from an observation car—through windows that are part of stepped-up glass area all the way round.

Comes time to park, and you find you've got a rearward view wide as all outdoors.

So you sit there, in closed-car comfort, with visibility more like that of an open car.

Sit there uncramped and uncrowded, in the spaciousness of big, wide seats extra soft to sink you down for extra headroom.

Sit there and drink in the thrills of lively Fireball power, cradled on Hi-Poised engine mountings, kept lastingly soft-voiced by self-setting valve lifters that maintain correct valve adjustment permanently.

Sit there unruffled by rough spots because all your springs are coils of resilient steel and your tires soft oversize cushions on the widest rims of the industry.

You sit there happy for another reason too.

For you make the buy of the year when you buy this Buick. You get it for prices that spell a real bargain by any sort of comparison with the field.

Just do some comparing and see. You'll end up getting your order in with your Buick dealer—who'll take it, with or without a car in trade.

TODAY'S DELIVERED PRICES

INCLUDING RADIO, UNDERSEAT HEATER, DEFROSTER, WINDSHIELD WASHER, BACK-UP LIGHTS—AND DYNAFLOW DRIVE ON ROADMASTER MODELS.

MODEL 41 SPECIAL 4-DOOR SEDAN $2179.30
MODEL 51 SUPER 4-DOOR SEDAN $2449.80
MODEL 71 ROADMASTER 4-DOOR SEDAN $3027.30

State and city taxes, if any, extra. Dynaflow Drive optional at extra cost on SUPER models. White sidewall tires optional at extra cost on all models. All prices subject to change without notice. Prices may vary slightly in adjoining communities because of transportation charges.

MORE CLEARLY THAN EVER "Buick's the Buy"

Tune in HENRY J. TAYLOR ABC Network, every Monday evening

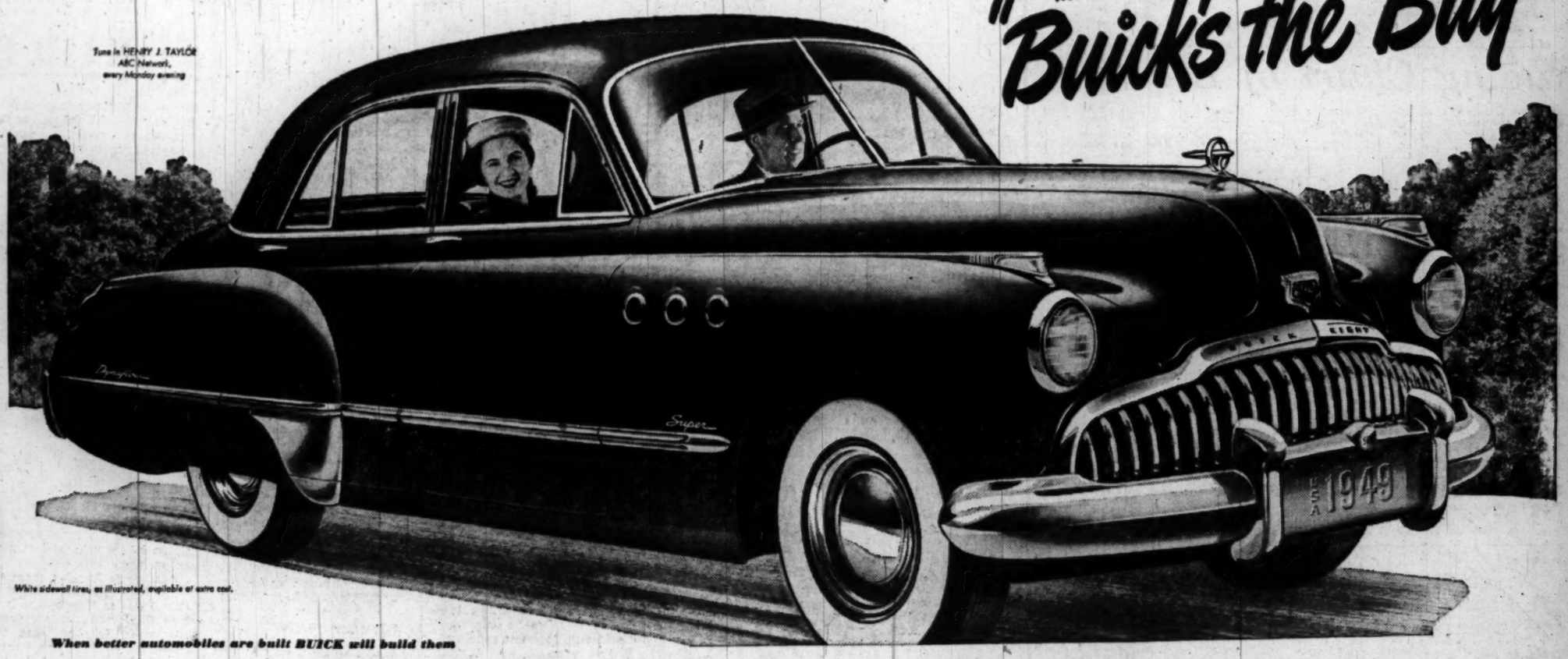

White sidewall tires, as illustrated, available at extra cost.

When better automobiles are built BUICK will build them

STANLEY H. HORNER, INC.
1529 14th Street, N. W., Washington, D. C.

EMERSON & ORME, INC.
17th and M Streets N. W., Washington, D. C.

HYATTSVILLE AUTO & SUPPLY CO., INC.
5323 Baltimore Avenue, Hyattsville, Md.

WILLIS BUICK, INC.
8516 Georgia Avenue, Silver Spring, Md.

CAITHNESS BUICK, INC.
4718 Hampden Lane, Bethesda, Md.

WINDRIDGE & HANDY, INC.
1119 Wilson Boulevard, Arlington, Va., License 380

TEMPLE MOTOR COMPANY
1810 King Street, Alexandria, Va., License 84

SECTION B | CITY LIFE
Classified Advertising

The Washington Post

TUESDAY, JANUARY 18, 1949

Send Post Inaugural Editions to Friends
Have this week's two souvenir issues mailed to someone out of town. Use the coupon printed inside.

The Federal Diary

by Jerry Klutz

Federal Employes In Counties to Get Inaugural Holidays

HOLIDAY: In answer to many questions, Thursday and Friday will be holidays for Federal employes who work in Montgomery and Prince Georges Counties, Md., in Arlington and Fairfax Counties, Va., and Alexandria City, as well as those in this Capital City. That's all. Employes in Baltimore, Annapolis and other nearby cities must take annual leave to attend the Inaugural.

Several thousand employes, however, will be asked to work as usual on either one or both of those holidays. Executive branch employes who work on orders must be given holiday pay, or double time. Capitol Hill employes aren't eligible for holiday pay.

JAMES POLLOCK is writing a hot minority report on the Federal personnel recommendations of the Hoover Commission. He's a committee member and a political science instructor at the University of Michigan.

Pollock may be expected to insist that the bipartisan Civil Service Commission be abolished, and that the agency be operated by a single administrator. Also, that officials and supervisors be given wider authority to fire employes. He has plenty of sympathy for both proposals.

The team of **GEORGE MOORE** and **FRED BELEN** will continue to function for the House Civil Service Committee. Chairman Murray (D., Tenn.) has asked both men to stay and he's being applauded for it.

JOHN S. COOPER is reported to have rejected overtures that he be appointed to the GOP vacancy on the Federal Trade Commission or some other top spot. However, he has expressed a desire to take a temporary job in Germany with military government. He wants to return to Kentucky and run for the Senate again in 1950.

JOHN ALISON has been urged to postpone his resignation as Assistant Secretary of Commerce for Air until after the Civil Aeronautics Administration is reorganized.

DEAN ACHESON had been tipped off that several Senators were planning to quiz him about his rumored "chilly" relations with General MacArthur. He's all set for them if it ever happens. He'll merely read a cable of congratulations from MacArthur, which is most generous in its praise.

JAMES MITCHELL yesterday was nominated by the President to be the GOP member of the Civil Service Commission. He's now serving under a recess appointment. The Senate can be expected to confirm him without too much delay. Incidentally, the three commission members are paying courtesy calls on members of Congress who will handle Civil Service legislation.

COAST GUARD wants to revive its wartime SPARS. It has asked Congress to give it the authority to establish a women's reserve branch.

SENATOR WILEY (R., Wis.) has a resolution to authorize the Senate Armed Services Committee to make a complete study of further decentralization of Federal agencies here.

JOBS: Civil Service yesterday announced competitive tests for insurance supervisor in the Veterans' Administration here. The jobs pay from $4479 to $6235 to start. A geologist exam for jobs that pay $2974 to $3727 also is open. A third test is for medical X-ray technician, $2284 to $2498.

EXAMS: Civil Service soon will announce a test for physiologists to pay from $3727 to $10,305 . . . The Army Chemical Center at the Aberdeen Proving Grounds in Maryland has an exam open for pharmacists to pay from $3727 to $4479 . . . An exam for public health nurse job in the Indian Bureau and Health Service will be announced soon. The jobs pay $3727 to $4479. Several openings in the District Health Department may be filled from the test. Another exam is open to fill substitute clerk and carrier jobs in the city postoffice. The pay for subs starts at $1.29 an hour.

FOOD AND DRUGS: Employes are speculating over what recommendations the Hoover Commission will make for Food and Drug. The problem has split two so-called task forces. For example: The report on medical services which was made to the Hoover group urged that Food and Drug be strengthened and be given semi-independent status in Federal Security. It wants virus control transferred from Public Health to Food and Drug.

But the task force report on agriculture would split up food and drug and the food activities would be transferred back to the Agriculture Department.

Democrats Approved For House Committee

Democratic members of the House Postoffice and Civil Service Committee, as approved in caucus yesterday, are:

Tom Murray (Tenn.), chairman; James H. Morrison (La.), George P. Miller (Calif.), James C. Davis (Ga.), John Bell Williams (Miss.), John A. Whitaker (Ky.), Thurman C. Crook (Ind.), Raymond W. Karst (Mo.), Homer Thornberry (Tex.), James V. Buckley (Ill.), F. Ertel Carlyle (N. C.), Eugene J. McCarthy (Minn.), A. S. Herlong, jr. (Fla.), Chester C. Gorski (N. Y.), George M. Rhodes (Pa.).

Farmer Shoots Wife to Death, Takes Own Life

Loudoun Couple's 2 Children Found Unharmed in Room With Their Bodies

Leesburg, Va., Jan. 17 (Spl.). A 38-year-old Loudoun County farmer shot and killed his 23-year-old wife early today, then committed suicide by turning the gun on himself.

Henry Spurlock and his wife, Ellen Pierce Spurlock, were found in their night clothes in the first-floor bedroom of their tenant home about 9:30 a. m. today.

Both had bullet wounds in their right temples and Spurlock was holding a .45 automatic pistol, Loudoun County Sheriff S. P. Alexander said.

There were several whisky bottles in the room, the sheriff reported. A chair was overturned and there was some evidence of a struggle.

Spurlock, a laborer on the farm of Leon Woolcott, 12 miles from Leesburg, and his wife were found by Woolcott who investigated when he saw no signs of activity about the place during the morning.

The Spurlocks' two children, a 4-month-old girl and a 2½-year-old girl, were in the room with the bodies but were unharmed.

The Spurlocks came to Loudoun County about four years ago from Abingdon, Va., and had recently moved to Woolcott's farm from Ashburn, Va., neighbors said. County Coroner W. P. Frazer issued a verdict of murder and suicide.

Woolcott, who said Spurlock had been on a drinking spree since January 7, found the bodies lying side by side on the floor of the room. Spurlock was clad only in shorts and his wife was in a dressing gown. The bed was unmade but had not been slept in, he said.

A fire in a stove had gone out in the room, he said, and the two babies were whimpering in a crib. Although the house contained five rooms and three stoves with plenty of wood and coal, the couple preferred to eat and sleep in one room, he said.

He took the two tiny blonde youngsters to his home and then called county police. The children were later taken by the county welfare board, which placed them temporarily with distant relatives.

County Coroner Frazer said Spurlock had been on several prior drinking bouts and had recently been treated by a local doctor for alcoholism.

From the position of the bodies, he said, he believed they had been standing when shot.

Robbed in Car

FBI Sifts Man's Story Of Kidnaping

The FBI is investigating the possible kidnaping of a man who said he picked up two sailors in Richmond, Va., Saturday and awakened here in his car beaten and robbed Sunday morning.

The man, who gave his name as William Bryant Bourne, of 7700 Sweetbriar r t., Richmond, said he couldn't remember anything from the time he picked up the sailors until about 6 a. m. Sunday when he woke up in his parked car on Maryland ave. ne.

He drove to Alexandria, where he has relatives, and on their advice reported the incident to the Virginia State police in Groveton. They, in turn, called in the FBI.

State police said Bourne's face had been scratched and that he had blood over his temple as though from a blow. They said he reported his loss as "only a few dollars." Bourne was not hospitalized, and returned to Richmond after questioning by FBI agents. State police reported his age as about 22 and said he was employed by the Pittsburgh Plate Glass Co. in Richmond.

The FBI said it processed Bourne's car yesterday for fingerprints, and will question him again in Richmond today.

Budget Funds For Fluorine Gain Support

The Citizens Association of Chevy Chase last night indorsed a proposal that $56,000 in District funds be included in the District budget to provide fluorine treatment for teeth of school children.

The proposal was made originally at a meeting of the Federation of Citizens Associations last Saturday.

Nearly 100 members attended last night's meeting at the Chevy Chase Community Center, Connecticut ave. and McKinley st. nw.

Watt to Again Head Interfederation Council

William G. Watt, delegate from the Arlington County Civic Federation, last night was reelected to his second term as president of the Interfederation Council, meeting at 503 D st. nw.

Others elected were Mrs. Franklin G. Sartwell, District of Columbia, first vice president; C. Stephen Duvall, Montgomery County, second vice president; Daniel M. Greene, Prince Georges County, third vice president; H. A. Ward, Fairfax County, fourth vice president, and Henry Austin, District of Columbia, secretary. All except Duvall and Ward were reelected.

Manager Legislation Delay Is Advocated

The Takoma Park Community League last night opposed introduction of legislation in the current Maryland General Assembly to provide a city manager for Takoma Park until the public is "more informed of the details of the proposed bill."

Councilman W. H. McClenon, chairman of the Citizens' Advisory Committee, advocated legislation for a city manager because, he said, "there is a completely uncoordinated council under the present system."

Bloomingdale Unit Opposes Sales Tax

The Bloomingdale Civic Association, meeting at the Tabor Presbyterian Church, 2d and S sts. nw., last night, voted to oppose the proposed District sales tax.

Forty members of the association were present at the meeting, which also voted to favor permanent, mandatory daylight-saving time for the District.

The association appointed a committee to investigate disputed facts in the report of the National Committee on Segregation in the Nation's Capital.

Fort Davis Citizens To Oppose Rezoning

The Fort Davis Citizens Association voted last night to oppose a proposed rezoning of land on Massachusetts ave., between Alabama ave., and Anacostia rd. se.

Fourteen members met at the Ryland Methodist Church, Branch ave., and S st. se. The group also voted to send a delegate to the February hearing before the Zoning Commission.

Way Sought to Increase Civic Work Interest

The Public Interest Civic Association last night discussed ways and means of creating greater interest in the community in civic work at its meeting at Calvary Episcopal Church, 11th and G sts. ne. The work will supplement the membership drive now being conducted, it was said.

Bill to Widen Milk Shed for D. C. Introduced

Representative Reid F. Murray (R., Wis.) yesterday introduced a bill to permit shipment of grade A milk into the District from any State.

Murray said his bill would make possible the shipment of grade A dried skim milk, and grade A frozen cream here, and the reconstituting of the products into milk for sale in Washington.

Murray said the present milk supply is pretty well confined to Maryland and Virginia. He stated that his bill could result in a reduction of the District price of milk.

Calvary Church Safe Is Looted Of $200 in Cash

Even a church isn't sacred to Washington safecrackers, heads of Calvary Methodist Church, 1459 Columbia rd. nw., learned yesterday.

Miss Virginia Hamner, church secretary, reported for work yesterday morning to find that a safe in the church office had been forced open and $200 in cash stolen.

The thief or thieves had gained entrance to the church by smashing a front basement window. Collection envelopes had been taken from the safe, emptied and strewn about the floor of the office.

SILVERSMITHS SINCE 1873
FINAL DAY!
Bromwell's Storewide
ANNUAL JANUARY SALE
AT LEAST
¼ to ½ off
Fireplace equipment . . . Sterling . . . Silver . . . Plate . . . Brass and Copper . . . Miscellaneous.
All items from regular stock, sold as is at one-quarter to one-half off. All sales final. No COD's, phone or Mail Orders.
D. L. BROMWELL
710 12th St. N.W. Just Above G
Making Homes Brighter Since 1873

Traffic Guides Replaced After Crash

COLLISION SCENE—Traffic stop signs were removed from the intersection of 21st and R sts. nw., Thursday and this is what happened there Sunday night. Two persons were injured as one automobile hit a tree and the other a fire alarm box

SPEEDY RESULTS—This is the 21st and R st. intersection as the photographer found it yesterday morning. The stop signs had been erected on R st.; the fire alarm box replaced

Indecent Books To Be Banned In Greenbelt

Drafting of an ordinance making it "illegal to sell indecent literature" in Greenbelt, Md., was authorized last night by the Greenbelt town council.

A motion by Mayor Thomas J. Canning was approved which instructs Town Manager Charles T. McDonald to draw up the ordinance with the assistance of the town solicitor.

In presenting his motion, Mayor Canning deplored "availability" of "these sexy stories."

"They're advertised right out in public," he declared.

He told the council he was not referring to comic books alone but also novels. The mayor cited one novel which he said described the activities of the only man in the world after an atom explosion left him in a world of women.

Budget Action Ordered

"I think it is a peculiar situation where we spend thousands of dollars every year for the education of children and yet allow a situation where this stuff can be readily available to them," Mayor Canning asserted.

The town council instructed Manager McDonald to explain to the Public Housing Authority reasons which made its 1949 budget $183,000, some $23,000 higher than last year.

The action followed receipt of a letter from the PHA asking for the information and holding up approval of the town budget until it is received.

Other Action Taken

In other action, the manager was instructed to set up a conference with various Prince Georges County welfare officials with a view toward assigning a permanent social worker to Greenbelt.

McDonald told the council he presently is drafting an ordinance to create a Department of Public Welfare.

A resolution instructing McDonald to contact the PHA about the possibility of beautifying the approach to Greenbelt also was approved.

'Peace Plaque' Given Truman by Petrillo

James C. Petrillo, president of the AFL American Federation of Musicians, presented President Truman with a silver plaque yesterday as the "champion of world peace."

The plaque made Mr. Truman an honorary life member of the musicians union. It said that the President's "mastery of harmony in statesmanship, as in music, has contributed so largely to world fellowship of man."

4 Stop Signs Placed Near Dupont Circle

As a result of complaints from citizens, the Department of Vehicles and Traffic yesterday placed stop signs at four intersections in the vicinity of Dupont Circle.

The signs were placed on R st. at 21st st. nw, on Q st. at 21st st., on 20th st. at N st. and on New Hampshire ave. at N st.

The complaints were that traffic conditions became hazardous when stop signs were taken down Thursday and not relocated when 21st st. became a one-way, southbound street after formerly being a northbound street.

Two persons were injured in a traffic accident Sunday night at 21st and R sts. and several minor accidents were reported by residents of the neighborhood.

In making their survey, traffic men found it was also necessary to make N st., which now carries one-way eastbound traffic, a through street at 20th st. and at New Hampshire ave.

Auto Victims Win $11,400 In Two Cases

Damages totaling $11,400 were awarded in District Court yesterday in two traffic accident cases.

A jury before Judge Matthew F. McGuire awarded $6500 to Samuel Trewolla, 45, a paperhanger of 511 10th st. ne. He was injured while crossing 8th and F sts. ne., on December 24, 1946, suffering six fractures of his right leg. Representing him in the suit was Attorney H. Clifford Allder.

The defendants in the case were John C. Petrone, 156 T st. ne., owner of the auto, and George Schlosser, of 616 4th st., nw., driver.

In the other case, $4900 was awarded to taxidriver Ernest C. Green, 108 U st. ne. His cab was struck by a truck owned by the District Tobacco & Candy Co., Inc., the defendants. Green suffered cerebral concussion and back injuries. Green's attorneys were Alfred M. Schwartz and Samuel A. Freedman.

Alumni Club to Meet

The Washington Alumni Club of Ohio State University will begin its activities for 1949 today at noon at the Hotel Sheraton with a luncheon meeting. The speaker will be Dr. Chen Chih Mai, Counselor of the Chinese Embassy. His subject will be "Relationship Between China and the United States.

Lane Paroles 23 Prisoners, 8 From Area

Twenty-three prisoners were paroled yesterday by Governor Lane of Maryland, including three convicted in the Rocway Towers gambling raid last June. Eight of those paroled were from the Washington area.

The parolees included Patrick J. Clark, 54, owner of Rocway Towers, the Washington-Baltimore boulevard casino near Laurel, which was raided by 30 State policemen last June 5 when 49 persons were arrested and $32,000 in cash, guns, and gaming equipment captured. Out of 21 persons brought to trial, 19 were sentenced to serve a year in jail on July 14.

The Governor also paroled Mike Moffet, 34, of 1220 Holbrook ter. ne., and William Downs, 34, of Silver Hill, Md., both also convicted in the Rocway Towers raid. Clark, Moffet and Downs each were sentenced last July to one-year terms in the House of Correction.

Of Clark's parole, the Governor said:

"The subject has been suffering from hypertension and has been under treatment for this at the present.

"He has no previous record. The director of parole and probation feels that he has received the maximum benefit from incarceration and recommends his release under supervision."

The report on Downs said the man has maintained he was employed at Rocway Towers as a carpenter and was not connected with the gambling going on there. He has a wife and children.

Others from the Washington area paroled by the Governor include: Herman Ellery Carter, 18, sentenced October, 1947, on charges of larceny and receiving stolen goods; Robert Debolt, 19, a sailor attached to the Bethesda Medical Center, sentenced April, 1948, by Montgomery County Circuit Court for perverted sex practices; Mabel L. Dove, 22, sentenced in 1945 by Montgomery Circuit Court for manslaughter; Gladys H. Gordon, 19, sentenced for assault with intent to commit murder by the Montgomery Courts, and Jerome Nathaniel Johnson, 31, sentenced for larceny in October, 1947, from Prince Georges County.

Ewing, FSA Chief, To Miss Inauguration

Federal Security Administrator Oscar R. Ewing, one of President Truman's most ardent champions, won't be able to attend the Inauguration.

Ewing, stricken by a severe virus infection last Friday, has cancelled all engagements for this week.

His physician, Dr. Charles Wilson Jones, said Ewing's illness is not alarming, "provided he remains in bed."

Keleher to Face Grand Jury in Gambling Probe

Divorce Mixup

Annulment Suit Valid, Court Finds

A remarried person shouldn't be held a bigamist just because a Mexican "mail order" divorce, obtained in good faith, turns out to be illegal.

So ruled the United States Court of Appeals yesterday in favor of Mrs. Beulah Winola Anderson of 1731 New Hampshire ave. nw. The court reversed a decision of Judge T. Alan Goldsborough of District Court, who threw out her annulment case after commenting that it was a "disgusting situation."

Mrs. Anderson married Ralph Faulkner in 1941. In January, 1945, acting on advice of counsel, she sent a letter to a Texas attorney. Without leaving Washington, she was sent a divorce decree from Chihauhua, Mexico, in 1945.

She then married Donald J. Anderson of Stamford, Conn. On attempting to get a divorce 13 months later, her new attorney told her the Mexican divorce from her first husband was no good.

Her suit for annulment was uncontested, and there was no evidence contravening Mrs. Anderson's testimony that she was acting in good faith when the Mexican decree was sought.

In reversing Judge Goldsborough, the Appeals Court, through Judge Bennett Champ Clark, said:

"If she was acting in good faith, the law would abhor a decree which would compel her unwillingly to remain in a state of bigamy. She was and is entitled to her annulment."

Subpena Issued Also for Estranged Wife of Alleged D. C. Bookmaker

John B. Keleher, alleged $30,000-a-month bookmaker, will be quizzed January 25 by the special grand jury investigating the gambling racket here, it was learned yesterday.

Also scheduled for the secret hearing is Keleher's wife, Anna.

Subpenas were issued Friday for the estranged pair, the same day the 50-year-old blackhaired wife lost her limited divorce suit in a decision by Judge Edward A. Tamm, who nevertheless granted her $100 a week maintenance.

During the divorce hearing, Mrs. Keleher testified her husband was operating a gaming establishment just over the District Line at 3205 Rhode Island ave. ne., Mount Rainier. Keleher denied this and also declined to say what his occupation was.

Keleher Files Suit

In another development yesterday Keleher filed in District Court an absolute divorce suit in which he accused Anna of desertion. This counters a new limited divorce suit for alleged cruelty Anna filed against him Saturday, saying the $100 a week award was wholly inadequate.

Keleher moved to dismiss the wife's new suit, terming it a contempt of court."

Judge Tamm awarded Mrs. Keleher's present lawyer, James J. Laughlin, a $2000 fee for his work in the unsuccessful suit. Roy St. Lewis, Mrs. Keleher's former lawyer, got $1500. This was done under a court rule requiring such payments by the husband in domestic litigation.

Laughlin had asked for $12,500 and St. Lewis for $5000.

No Indictments So Far

Keleher's attorney, Alvin L. Newmyer, insisted that the fees requested were exorbitant. Newmyer cited Keleher's testimony that he is now earning but $1200 a month from "investments."

The grand jury which subpenaed Keleher has been sitting intermittently here since last May. So far, although numerous witnesses, including policemen and known gamblers have been heard, no indictments have resulted.

Commented Attorney Newmyer: "What could they expect to learn from Keleher?"

The 67-year-old Keleher resides at the Hotel 2400. Mrs. Keleher lives at the Woodley Park Towers.

Clinics 'Feud' Poses Problem In Alexandria

A family feud over operational methods in the Alexandria Family Service Society was put up to the City Board of Health for disposition last night.

The alcoholic clinic wants to break away from the mental hygienic clinic of which it is a part, but cannot. As a result, the Rev. O. V. T. Chamberlain, one of the alcoholic clinic's founders, said it may have to cease operating at least in its present capacity by the end of this month.

Since the State does not recognize an alcoholic clinic as such, the clinic was forced to organize last summer as part of the mental hygienic clinic to receive State funds.

Personnel Problem Cited

The city gave both clinics space in the city health center, but the alcoholic clinic contends it has received full-time use of only one of the seven allotted rooms.

The chief difficulty, however, as stated last night at a meeting of the health board in the Alexandria Health Center, is that the alcoholic clinic is not allowed the type of personnel it wants and this appeared to be a conflict with the State rather than local officials.

Chamberlain said it is essential to the clinic's work to have on its staff a reformed alcoholic who understands the problems of persons treated.

Clinic Nurse Resigns

By special State dispensation the clinic has had a nurse who is a member of Alcoholics Anonymous. She has resigned, however, and the State has said it can only approve a psychiatric social worker for the job. Chamberlain said it would be extremely difficult to find a psychiatric social worker who can qualify as a member of Alcoholics Anonymous.

The problem came to the Health Board and will eventually go to the City Council, because city funds are involved. The city is holding up its $2500 appropriation to the Alcoholic Clinic until the problem is settled. The Health Board voted to meet again in a few days to draft a recommendation to the City Council.

Senate, House Leaders Confer With Truman

Vice President-elect Barkley said after a White House conference yesterday that Congress will act soon to extend rent and export controls.

Democratic leaders from the Senate and House conferred with President Truman. Barkley said they had a general discussion of the legislative program, but reached no decisions as to what bill will be taken up first.

In addition to Barkley, those attending were Speaker Rayburn, Senator Lucas of Illinois, who is to become Democratic leader in the Senate when Barkley takes the vice-presidential oath, and Representative McCormack of Massachusetts, the House Democratic leader.

Rotarians to Hear Low

Henry Telfer Low, second vice president of the Rotary International, will address a joint meeting of the Rotary Clubs of Bethesda, Silver Spring and College Park, Md., at 7:30 p. m. Wednesday at the Indian Spring Country Club.

Angle Parking In Hyattsville Area Restored

Hyattsville City Council last night restored 45-degree-angle parking in the Queen's Chapel Shopping Center, and revealed it had reached agreement with Washington Gas Light Co. to sell its Farragut st. building to the city.

Angular parking was restored after authorization by the State Roads Commission, which had been requested to approve the change by both the council and merchants, who claimed parallel parking caused business to drop 5 to 50 per cent.

The council ordered installation of 54 parking meters in the shopping center as soon as angular parking areas can be marked off.

The council order followed announcement that Newton Properties, Inc., which operates the center, will withdraw its pending request in Circuit Court for an injunction to restrain meter installation.

Nicholas Orem, city's attorney, said the Washington Gas Light Co. had agreed to sell its building to the city for $19,500. The city will use the building for municipal offices space and for its Magruder Memorial Library.

Imagine!
a portable **Television** set
for only **$99.50**
Plus $1.55 tax
Pilot candid television is available exclusively at the Campbell Music Company. Stop in and see our complete television line. Many other models!
A BETTER NAME FOR MUSIC . . .
Campbell's
1108 G ST., N. W.

Area News in Brief

Music Will Beguile Bus Riders Feb. 10

Riders in 20 Capital Transit buses will be hearing soft music and slightly louder announcements by February 10, the company announced yesterday.

The "music as you ride" gadgets, which later will be installed in all streetcars and buses, will carry "tailor-made programs" of "soft melodic music," E. C. Giddings, vice president said at a press conference yesterday. The programs will be broadcast by WWDC-FM over its regular frequency.

Giddings said a rider during a 25-minute ride will hear 22 minutes of music, two minutes of newscasts, weather reports or time signals and about a minute of commercials.

The 6-decibel volume for the musical part of the program will be raised to 8 decibels when the announcements are on, Giddings stated.

The programs will be heard from 7 a. m. to 7 p. m. Monday through Friday, and a. m. to 3 p. m. on Saturday.

The 20 buses to be wired for "music as you ride" next month will be on various lines and will be assigned different routes from day to day, the transit vice president said.

Horse Pulled From Mud

A white mare named "Flax" was slightly muddied and probably greatly relieved yesterday after her Arlington owner and a brace of helpers worked 2½ hours to pull her out of a marsh.

The horse sank to her shoulders in the bog apparently about noon yesterday on a dairy farm owned by George Reeves on Montague rd., near Wilson blvd. Reeves said her predicament was noted about 3:30 p. m.

He and his crew went to work with rope slings and other horses, Reeves said. At one point, they considered calling for a wrecking truck with a hoist, but finally completed the exodus be horse power.

Policeman Shoots Self

Police Pvt. Burtell M. Jefferson, 23, of the Ninth Precinct, was reported recovering yesterday at Casualty Hospital after accidentally shooting himself in the leg.

Police said Jefferson, who has been a probationary policemen since last September, and who lives at 27 I st. ne., was working the midnight to 8 a. m. shift yesterday.

When patroling his beat he had to walk through a dark alley, near 5th and Neal sts. ne., which was the scene of robbery Saturday night. He shifted his revolver from its holster to his overcoat pocket.

He was putting the weapon back in holster when it was discharged.

New Uniforms Issued

Male elevator operators at the District Building and the Municipal Center yesterday blossomed out in new midnight-blue uniforms.

From here in, the new outfits will be the uniform-of-the-day for these 26 city employes.

Next week the four women will receive corresponding new outfits, with skirts, District Purchasing Officer Roland M. Brennan said.

Each man was issued a coat with a gold-braided "DC" on each lapel, two pairs of pants and six white shirts at a cost of $49 per outfit to the District government.

Arrest Puzzle Untangled

When screaming sirens finally brought Arthur Dendy's taxi to a halt—a mile or so after police got on his tail—officers were puzzled briefly by Dendy's explanation.

He told police he was rushing a passenger, "Mrs. Singer," to a hospital.

Maryland State Troopers W. R. Crist and J. P. Martinuk testified yesterday in Hyattsville police court that the trouble was the cab was passengerless, Dendy, 42, of 3410 Rhode Island ave., Mount Rainier, being its only occupant.

The result: Judge Allan Bowie fined Dendy a total of $215—$150 on charges of driving while drunk $50 for reckless driving; $10 for speeding, and $5 for passing a red light.

'Feeder' Streets Will Ease Avenue Traffic Jams

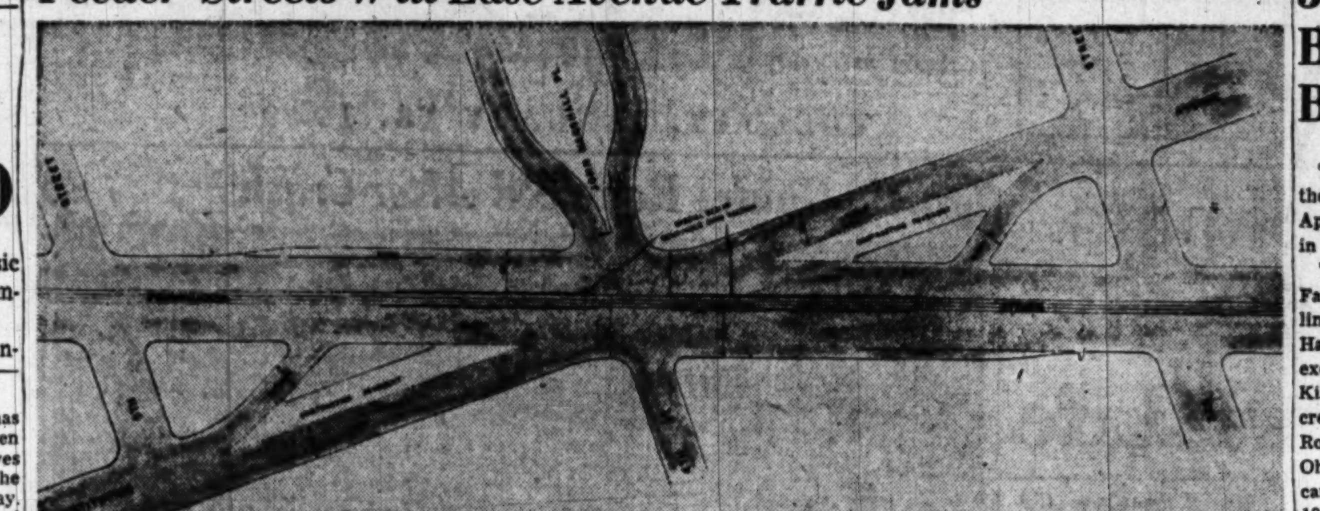

PLAN COMPLETED—One of two new "feeder" streets connecting Pensylvania and Constitution aves. to ease the traffic problem at their interesection will be constructed just west of 3d st., to carry eastbound traffic, as above map shows. The other will link the two thoroughfares just east of 6th st. and will carry westbound traffic into Constitution ave. Removable curbings, running in line with Constitution ave., will be placed at the intersection. They are being made movable to accommodate parades

Channelization Job Ordered To End Traffic Snarl at 4th

An estimated $45,000 channelization job to solve the traffic bottleneck at the intersection of Constitution and Pennsylvania aves., at 4th st. nw., was ordered last night by the District Commissioners.

The decision ended years of discussion over this thorny problem and meant the abandonment of two far more costly solutions.

One suggestion was an underpass under 4th st. in line with Pennsylvania ave., estimated to cost $4,500,000.

The other proposal was to curtail streetcar service on Pennsylvania ave. from Peace Monument at the foot of Capitol Hill to 7th st. nw.

The Public Utilities Commission concurred in the plan to go ahead with the new channelization solution, basing their decision on testimony from two public hearings in the past two years and numerous traffic studies.

In support of their decision, city officials said their plan involves only surface channelization features, including a new type of removable curbing, leaving the pavement clear for the passage of vehicles and parades.

The project will be started sometime this spring, S. R. Harrison, District supervisor of streets, said last night.

Under the plan, two new "feeder" streets connecting Pennsylvania and Constitution aves. will be constructed—one east of 6th st. and the other just west of 3d st.

Eastbound traffic moving on Constitution and Pennsylvania aves. will cross over to Constitution on the new connecting roadway near 3d st., instead of at the present 4th st. intersection.

Similarly, westbound traffic will cross over to Constitution on the new connecting roadway near 6th st. beyond the present intersection.

Blueprints also call for removable channelization curbings at the 4th st. intersection of the two avenues running in line with Constitution ave. They can be taken up to permit passage of Pennsylvania ave. parades and processions, it was explained.

The streetcar loading platforms at the hazardous 4th st. intersection also will be moved closer to 3d st. under the approval plan.

Harrison said the plan, which calls for no rerouting of streetcars and generally the same flow of vehicular traffic, would be "a very satisfactory solution for at least 10 or 15 years." It, in effect, is "an elongation of the present intersection of the two main avenues," he said.

The Commissioners gave first signs of abandoning the 4½-million-dollar underpass solution at a public hearing last October on grounds that it was too expensive.

E. D. Merrill, Capital Transit Co. president, also has opposed the underpass idea, holding that it was "too inflexible" in governing traffic flow.

Mrs. Flora Drummond

Carradale, Scotland, Jan. 17 (AP).—Mrs. Flora Drummond, 70, once a leader of Britain's suffragettes, died last night.

She was second to Mrs. Emmeline Pankhurst and often led demonstrations while mounted on a white horse.

Street Closing Plan Opposed By Legion Post

Fort Stevens Post, No. 32, American Legion, yesterday protested the proposed closing of Kennedy st. between the B. & O. Railroad tracks and Riggs rd. ne. on grounds it would deny a back exit from a lot owned by the post.

The protest was made at a District Building hearing, called to consider abandoning a number of short streets which for many years have been in the planning stage in the Chillum section of northeast Washington.

District Surveyor F. F. Healy wants to permanently give up the streets to permit better subdivision of the area because of topography and recent rezoning.

Emmett L. Sheehan, representing the legion post, said his group plans to build a clubhouse on a lot they own on Riggs rd. ne. He held that closing this portion of Kennedy st. would not only deny them a back exit but would reduce the value of the property.

C. M. Davidson, attorney for the YMCA, also appeared at the hearing to urge the Commissioners to alter the route of the proposed Potomac Boulevard where it would pass through the 4400 block of MacArthur blvd.

He said this project roadway would cut through property at 4470 MacArthur blvd. on which the YMCA plans to construct a $500,000 industrial arts school.

The city heads took under advisement all the suggested street changes.

Maj. Gen. Degtyarev

London, Jan. 17 (AP).—The Moscow radio tonight announced the death of Maj. Gen. Vassily Alexeyevich Degtyarev, deputy of the supreme Soviet.

The radio said that Degtyarev died yesterday after a long illness. He had received the Stalin prize in 1941 for his designs of infantry weapons.

Dr. Allen, Retired D. C. Doctor, Dies

Dr. Charles Walker Allen, 70 who practiced medicine in the Distirct for more than 40 years, died yesterday at his home, 2424 Tunlaw rd. nw., after a brief illness.

Dr. Allen was born in Amherst Court House, Va., the son of Tinsley L. Allen and Margaret Gilmer Allen. He graduated from the University of Virginia and Jefferson Medical School, Philadelphia.

He maintained active practice until last December when ill health forced his retirment. He was formerly vice president of the Jefferson Medical College Alumni Association and served with the United States Marine Corps in 1915.

Surviving are his wife, Mrs. Katherine Louise Allen; three daughters, Mrs. William D. Davis of Mount Holly, Va., and Miss Alicia G. Allen and Miss Helena H. Allen, both of Washington, and two brothers, William Kinckle Allen of Amherst, Va., and John Clarence Allen of New Orleans, La.

Funeral services will be held Wednesday at 10 a. m. at Hysong's funeral home, 1300 N st. nw. Interment will be in the cemetery at Old Yeocomico Church, Westmoreland County, Va.

Rev. Dom Pierre-Celestin

Brussels, Belgium, Jan. 17 (UP). The Rev. Dom Pierre-Celestin (Lou Tseng-tsiang), 72, former premier and minister of foreign affairs in China under Dr. Sun Yat-sen, died Saturday in Bruges, it was disclosed today.

He was head of the Chinese Republican delegation to the Versailles Treaty convention and was the only delegate who refused to sign the treaty. He contended that Chinese rights were neglected in favor of Japan.

3 Who Helped Bomb Tokyo Buried Here

By The Associated Press

Three fliers who participated in the first bombing raid on Tokyo in April 1942 were buried yesterday in Arlington Cemetery.

Two pilots, Lieut. William G. Farrow of Alliance, Ohio, and Darlington, S. C., and Lieut. Dean E. Hallmark of Dallas, Tex., were executed by the Japanese at Kiangwan, China, and their bodies cremated. The third flier, Lieut. Robert J. Meder of Lakewood, Ohio, died in a Japanese prison camp at Nanking, December 11, 1943, and also was cremated by the Japanese.

Yesterday a light rain fell as the urns containing their ashes were brought into the cemetery for final burial. Maj. Elbert L. Atkinson, Protestant chaplain, and Capt. Daniel L. Thistle, Catholic chaplain, officiated at the graves which are side by side.

The American Legion National Guard of Honor led by Capt. James C. Clarke and an honor guard from Fort Myer, Va., stood by as honorary pallbearers. An honor guard fired a volley for each flier.

Two Tokyo fliers, Lieut. Col. Robert G. Emmens of Medford, Ore., and Maj. Harold F. Watson of West Hartford, Conn., were present for the burial ceremony.

Among others at the service were Mrs. Jessie Farrow of Darlington, S. C., and Alliance, Ohio, mother of Lieutenant Farrow, and his father, Isaac G. Farrow of Kings Park, N. Y.; Mrs. O. D. Hallmark, mother of Lieutenant Hallmark, his sister, Mrs. Mozelle Clanton, both of Dallas, Tex., and his aunt, Mrs. E. R. Gideon, of Lubbock, Tex.; Mr. and Mrs. J. J. Meder, parents of Lieutenant Meder; and his sister, Doris, all of Lakewood, Ohio.

Howard W. Bowie

Funeral services for Howard Walker Bowie, 37, an Aspen, Md., resident and District Fire Department administrative employe, will be held today at 2 p.m., at the William Reuben Pumphrey Funeral home in Rockville, Md. Burial will be in the Union Cemetery, Rockville.

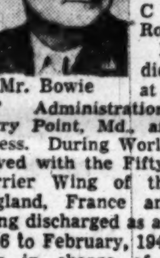

Mr. Bowie

Mr. Bowie died Saturday at the Veterans' Administration Hospital, Perry Point, Md., after a year's illness. During World War II, he served with the Fifty-third Troop Carrier Wing of the USAF in England, France and Germany, being discharged as a major. From 1946 to February, 1948, Mr. Bowie was in charge of the District Fire Department's budgetary affairs.

John H. Levillain

Funeral services for John Henry Levillain, 73, retired carpenter, who died Saturday at his home, 2707 24th st. ne., will be held today at 10 a. m. in Chamber's funeral home, 517 11th st. se. Burial will be in Fort Lincoln Cemetery.

Mr. Levillain, a native of Arkansas had been a resident of Washington for 19 years. He worked for the Rock Island Railroad as a fireman for many years, before taking up carpentry as a trade in Little Rock, Ark. He retired from carpentry work here two years ago.

He is survived by a son, Wayne D. Levillain, of the 24th st. address; two daughters, Mrs. Vera B. McDonald of Washington and Mrs. Marie E. Hoch, of Highland, Ind.; three sisters, Mrs. J. W. Kooms, of Little Rock, Mrs. Willette Chiselum, of Little Rock, and Mrs. Ida Rhodes, of Duncan, Okla., four grandchildren and one great granddaughter.

Mrs. Samuel H. Thompson

Mrs. Samuel Huston Thompson, mother of Huston Thompson, District lawyer who lives at 2022 Hillyer pl. nw., died yesterday in Pittsburgh, Pa., after a six-week illness. She would have been 101 years old this June.

Her husband was a Presbyterian minister in Pittsburgh, the fifth generation of his family to be so trained. All were graduates of the University of Glasgow in Scotland.

Mrs. Thompson is survived by three other sons, Judge A. Marshall Thompson, Pittsburgh, William McI. Thompson, La Jolla, Calif., and Harold Thompson, Pittsburgh.

Funeral services will be held Wednesday at 2 p. m. at Gibsonia, Pa.

Charles F. Googins

Charles Freeman Googins, 65, an organist here many years, died Sunday after a long illness.

Mr. Googins played at the Episcopal Church of the Epiphany, 1317 G st. nw., and was often a guest organist at the St. Thomas Episcopal Church, 1772 Church st. nw. His home in recent years was in Bangor, Me.

He was a member of the American Guild of Organists and the Washington Arts Club. For several years he worked here in the music Division of the Library of Congress.

He is survived by two sisters, Miss Susan Googins of Washington, D. C. and Mrs. Edith Vereault, Bangor.

Funeral services and burial will be held at his birthplace, Bucksport, Me. The date for the funeral has not been announced.

Col. Phillips, Packing Firm Founder, Dies

Cambridge, Md., Jan. 17 (AP).—Albanus Phillips, founder of the far-flung Phillips Packing Co., died at his home at 4:30 a.m. today. He was 77.

Colonel Phillips—the honorary rank was bestowed by a former Maryland Governor—had been in ill health for about two years and confined to his bed since last summer.

He founded the packing company 47 years ago. In June, 1946, he retired from the presidency and was succeeded by his son, Albanus Phillips, jr. The firm has branches throughout Maryland and Delaware.

In his earlier days he was prominent in the State's Republican Party affairs. He received his honorary title of colonel in 1915 when he joined the staff of Gov. Phillips Lee Goldsborough. He was active in earlier years in the Masonic order and the Elks Lodge.

He was married in 1900 to Daisy Alma Lewis, who survives him. The other close survivors, in addition to his son Albanus, are another son, Theodore, who also is associated with the packing business, and two daughters; Mrs. Francis Phillips Skinner of Cambridge, and Mrs. Harry Wehr of Baltimore.

Philip B. Keefer

Funeral services for Philip B. Keefer, 73-year-old winner of the Congressional Medal of Honor in the Spanish-American War and honorary pallbearer at the burial of the Unknown Soldier, will be held today at 2:30 p. m. at Fort Myer Chapel, followed by burial in Arlington Cemetery.

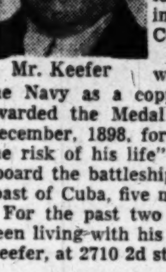

Mr. Keefer

Mr. Keefer, who served in the Navy as a coppersmith, was awarded the Medal of Honor in December, 1898, for "gallantry at the risk of his life" during a fire aboard the battleship Iowa off the coast of Cuba, five months earlier.

For the past two years he had been living with his son, Philip C. Keefer, at 2710 2d st. se.

Dr. Warner Dies, Rector Of St. Albans

The Rev. Charles T. Warner, D.D., 71, rector of St. Alban's Episcopal Church for the past 36 years, died last night in the rectory after a month's illness.

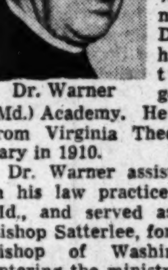

Dr. Warner

He was born in Amherst County, Va., a son of the late John W. and Mary S. T. Warner. He moved to the District in 1906, having attended the Montgomery County (Md.) Academy. He was graduated from Virginia Theological Seminary in 1910.

Dr. Warner assisted his father in his law practice at Rockville, Md., and served as secretary to Bishop Satterlee, former Episcopal bishop of Washington, before entering the ministry.

He had been vicar of St. Columba's chapel at St. Alban's before being appointed rector in 1912. It was the only rectorate he held. He received his doctor of divinity degree from Virginia Theological Seminary in 1933.

He and the late Mrs. Warner, formerly Elsie A. McOmber, were married in 1912.

Dr. Warner was a member of the Cathedral Lodge, AF&AM, the Cosmos Club and served as president of the District of Columbia Rotary Club in 1936-37.

He leaves a daughter, Mrs. Benjamin H. McElhinney of Alexandria, and three grandchildren.

Funeral services will be held at 2 p. m. Wednesday at St. Alban's, with burial Thursday in Amherst, Va. Present and former members of the St. Alban's vestry will be honorary pallbearers.

Truman and Barkley

The Veterans of Foreign Wars will hold a golden jubilee anniversary ball in honor of President Harry S. Truman and Vice President Alben W. Barkley January 20 at 9 p. m. at Uline Arena. The orchestras of Charlie Barnett and Meyer Davis will play. There will also be surprise attractions.

Died

APPLER, CHARLES F. On Monday, January 17, 1949, at his residence, 1407 Perry pl. nw., CHARLES F. APPLER, beloved husband of Fannie D. Appler, father of Francis W. Appler of Philadelphia, Pa., and Clarence C. Appler of Washington, D. C. Remains resting at the S. H. Hines Co. Funeral Home, 2901 14th st. nw. Services at the Mount Pleasant Congregational Church, 1410 Columbia rd. nw., January 19, at 2 p. m. Interment Washington Memorial Park.

BAYNE, JOHN W. On Sunday, January 16, 1949, at his residence, 5361 Forestville rd., Forestville, Md., JOHN W. BAYNE, beloved husband of Seconia Harrison Bayne, father of Charles A. Bayne and Mildred E. Gibson, brother of Mrs. Annie Eich, Mrs. Ethel E. Cody, Mrs. Nellie America, Mrs. Edith M. Gray and Walter O. Bayne, grandfather of Annette and Charlene Bayne, Dora F. and Stephen Gibson. Services at the Chambers Funeral Home, 517 11th st. nw., Wednesday, January 19, at 2:30 p. m. Interment Epiphany Episcopal Cemetery, Forestville, Md.

BEEKEN, WILLIAM H. On Sunday, January 16, 1949, at Georgetown University Hospital, WILLIAM H. BEEKEN of 3022 R st. nw., beloved husband of Elsa J. Beeken and father of William Anders, Frederick H., Ingrid M. and Karin E. Beeken. Services at St. John's Episcopal Church, Potomac and O sts nw., on Tuesday, January 18, at 11 a. m. Interment private. Please omit flowers.

BEEKEN, WILLIAM. A. F. W. Friend WILLIAM BEEKEN passed away on Sunday, January 16, 1949. Services to be held at St. John's Church, 31st and O sts. nw., 11 a. m. Tuesday, January 18. Flowers omitted.

Percy Goody, Secy.

BENNETT, MORRIS W. On Saturday, January 15, 1949, at the Arlington Hospital, MORRIS W. BENNETT of 1510 N. Quincy st., Arlington, Va., beloved husband of Elise C. Bennett and father of Norma E. and Morris W. Bennett, jr., and son of Laura M. Bennett and brother of Mrs. F. T. Scarborough, Donald E. and Russell H. Bennett. Remains resting at the Ives Funeral Home, 2847 Wilson blvd., Arlington, Va., where funeral services will be held Tuesday, January 18, at 2 p. m. Interment private.

BLACKBURN, FRANK BERNARD. Evangeline Chapter, Knights Rose Croix, AAPR. In the valley of Washington, will conduct the Rose Croix Services for our late Brother FRANK BERNARD BLACKBURN on Tuesday, January 18, at 3 p. m. at the S. H. Hines Co. Funeral Home, 2901 14th st nw. Swami Premananda, Thirty-second Degree Wise Master.

BLACKBURN, FRANK B. On Saturday, January 15, 1949, at Sibley Hospital, FRANK B. BLACKBURN of 2218 North Capitol st., beloved husband of Lula M. Blackburn, father of Mrs. Dorothy L. Hull of Falls Church, Va., and Mrs. Mary Frances Stehman of Arlington, Va.; brother of Miss Florence M. Blackburn of Washington, D. C., and Frederic B. Blackburn of Takoma Park, Md. He is also survived by three grandchildren. Services at the S. H. Hines Co. Funeral Home, 2901 14th st. nw., on Tuesday, January 18, at 3 p. m. Interment Cedar Hill Cemetery.

BLACKBURN, FRANK B. A special communication of Theodore Roosevelt Lodge, No. 44, F. A. A. M., is hereby called for the purpose of attending the funeral of our late brother, FRANK B. BLACKBURN, on Tuesday, January 18, 1949, at 1:30 p. m.

JAMES A. CUNNINGHAM, Master.
LEWIS WHITMORE, Acting Secretary.

BOWIE, MAJ. HOWARD WALKER, USAF. Suddenly, on Saturday, January 15, 1949, at the United States Veterans' Hospital, Perry Point, Md., Maj. HOWARD WALKER BOWIE of Rockville, Md., beloved husband of Gertrude N. Bowie and son of Anna S. and Donald M. Bowie. Remains resting at the Colonial Funeral Home of Robert A. Pumphrey, Rockville, Md., where services will be held Tuesday, January 18, at 2 p. m. Interment Rockville Union Cemetery.

BOWLING, NANNIE SAPHIA ISABEL. On Sunday, January 16, 1949, at her residence near Allens Fresh, Md., NANNIE SAPHIA ISABEL BOWLING, beloved wife of the late Charles A. Bowling and mother of Frank A., Charles A., jr., Annie E., Wallace E., Henery S. and Augustus W. Bowling, Mrs. Ellen C. Putnam, Mrs. Sophia D. Herbert and Mrs. Rebecca M. Bennett. Funeral on Wednesday, January 19, from her late residence at 10:30 a. m. Services will be held at Dentsville Methodist Church at 11 a. m. Interment church cemetery.

BROWN, WILLIAM JENNINGS. On Saturday, January 15, 1949, at Philadelphia, Pa., WILLIAM JENNINGS BROWN, the beloved husband of Mary F. Brown and father of Beverly J. Brown; brother of Kathryn B. Cabrillo. Services at Chambers Funeral Home, 1400 Chapin st. nw. on Tuesday, January 18, at 2:30 p. m. Interment Fort Lincoln Cemetery.

CALLOW, HATTIE M. On Monday, January 17, 1949, at Providence Hospital, HATTIE M. CALLOW, beloved wife of the late John F. Callow and mother of John H., Joseph V., Edwin C. and Robert F. Callow and Mrs. Helen L. Johnson and Mrs. Rita Marcopulos, niece of Mrs. R. T. Pugh. Friends may call at the Lee Funeral Home, 4th st. and Mass. ave. ne., until 8:30 a. m., Friday, January 21. Requiem Mass at St. Theresa's Catholic Church, 13th and V sts. se., at 9 a. m. Interment Glenwood Cemetery.

CLAGETT, HENRY B. On Sunday, January 16, 1949, HENRY B. CLAGETT of 66 New York ave. nw., beloved husband of Marie Clagett (nee Burton), brother of Curtis Earl and Graham Clagett and Bessie Bateman. Friends may call at the Robert A. Mattingly Funeral Home, 131 11th st. se., where services will be held on Wednesday, January 19, at 1 p. m. Relatives and friends invited. Interment Arlington National Cemetery.

DAVIS, BIRDIE CLEVELAND. On Sunday, January 16, 1949, at George Washington Hospital, BIRDIE CLEVELAND DAVIS, mother of Miss Emily C. Davis. Friends may call at Gawler's Chapel, 1756 Pennsylvania ave. nw. Services at Western Presbyterian Church on Tuesday, January 18, at 2:30 p. m. Interment Glenwood Cemetery.

DRURY, JOHN JOSEPH. On Saturday, January 15, 1949, at Richmond, Va., JOHN JOSEPH DRURY, son of the late William M. and Jane Greene Drury and brother of Mrs. Helen Drury Wise and William Joseph Drury of California. Prayers at Chambers Funeral Home, 3072 M st. nw., on Wednesday, January 19, at 9 a. m. Mass will be offered at Holy Trinity Catholic Church, 36th st. between N and O sts. nw., at 9:30 a. m. Interment Arlington National Cemetery.

FLOESCHE, EMMA GRAHAM. On Sunday, January 16, 1949, at the home of her brother, James B. Graham, 4105 49th st. nw., EMMA GRAHAM FLOESCHE, wife of the late Jacob M. Floesche and sister of Mrs. H. W. Croft of Greenwich, Conn., and James B. Graham of Washington, D. C. Services at the above residence on Tuesday, January 18, at 11 a. m. Interment Rochester, N. Y., on Thursday, January 20.

GARNER, LUTHER BARNES, SR. On Saturday, January 15, 1949, at his residence, 5606 Sargent rd. ne., Chillum, Md., LUTHER B. GARNER, SR., beloved husband of the late Susan C. Garner, and father of Mrs. Susie Dindlebeck, Mrs. Elizabeth M. Boyd and Luther B. Garner, jr., and brother of Mrs. Lucy Hutchins, Mrs. Nettie Carver and Mrs. Martha Mills. Friends may call at the Lee Funeral Home, 4th st. and Mass. ave. ne., where services will be held on Tuesday, January 18, at 2:30 p. m. Interment Cedar Hill Cemetery.

GLASCOCK, FANNIE A. On Saturday, January 15, 1949, FANNIE A. GLASCOCK of Vienna, Va., beloved wife of the late Charles H. Glascock; mother of Bailey B., W. Clay, Charles M., and Janie H. Glascock Mrs. S. J. Fillingame, Mrs. Willis Dixon and Mrs. R. S. Craig. Remains resting at the Money and King Funeral Home, Vienna, Va., where services will be held on Wednesday, January 19, at 2 p. m. Interment Flint Hill Cemetery, Oakton, Va.

GRIFFITH, LIEUT. COL. ELI HENRY. On Sunday, January 16, 1949, at Naval Hospital, Bethesda, Md., LIEUT. COL. ELI HENRY GRIFFITH, husband of Catherine King Griffith and father of Mrs. Charles M. Barnett of Washington, D. C., and John T. Griffith of Detroit, Mich.; brother of Mrs. Fred Palmer of Rochester, Mich.; Mrs. R. Nelson of Kansas City, Mo. Friends may call at Gawlers Chapel, 1756 Pennsylvania ave. nw. Services will be held at Fort Myer Chapel on Wednesday, January 19, at 1 p. m. Interment Arlington National Cemetery.

HATTON, CLARENCE S. On Saturday, January 15, 1949, at Providence Hospital, CLARENCE S. HATTON, beloved husband of Marian F. Hatton, father of Mrs. Lyda E. Curtis, and Mrs. Marian Pumphrey. Friends are invited to call at the Lee Funeral Home, 4th st. and Mass. ave. ne., where services will be held Tuesday, January 18, at 1 p. m. Interment Cedar Hill Cemetery.

HELMER, DAVID N. Suddenly, on Sunday, January 16, 1949, at the U. S. Marine Hospital, Baltimore, Md., DAVID N. HELMER, beloved son of Hilde Caldwell and Comdr. Frank V. Helmer, USCG, of 8403 Conn. ave., Chevy Chase, Md., and brother of John and Michael F. Helmer. Remains resting at the Bethesda-Chevy Chase Funeral Home of Robert A. Pumphrey, Bethesda, Md. Services Wednesday, January 19, at Our Lady of Lourdes Catholic Church, where requiem mass will be offered at 9:15 a. m. Interment Arlington National Cemetery.

HAWES, RICHARD P. The District of Columbia Society, Sons of the American Revolution, regrets to report the death on Friday, January 14, 1949, at Doctors Hospital of Compatriot RICHARD P. HAWES. Services were held at the S. H. Hines Co. Funeral Home, 2901 14th st. nw., on Sunday, January 16, at 3 p. m. Interment will be at Williamston, N. C.

WADE N. COOPER, President.
JOHN E. ALLEN, Secretary.

JONES, EMMA YANCEY. On Sunday, January 16, 1949, at the Alexandria Hospital, EMMA YANCEY JONES, survived by her husband, William A. Jones, 2506 Leslie ave., Alexandria; her son, William E. Jones; sisters, Mrs. W. H. Ryland, South Hill, Va.; Mrs. J. A. Creedle, Vinchley, Va.; Mrs. Effie Yancey, Clarksville, Va.; Mrs. W. C. Rice, Atco, N. J.; two brothers, J. H. Yancey, Clarks, Va., and Clyde Yancey, Distutanta, Va. Funeral services at 3 p. m. from the Cunningham Funeral Home. Interment National Memorial Park, Falls Church, Va.

KEEFER, PHILIP BOGAN. On Saturday, January 15, 1949, at Naval Hospital, Bethesda, Md., PHILIP BOGAN KEEFER of 2710 2d st. se., formerly of 6020 7th st. nw., father of Philip C. Keefer, Washington, D. C.; Mrs. Agnes M. Hayhoe, Mrs. Clara E. Edwards, Dayton, Ohio; brother of Mrs. Mabel Barker, Miss Fannie Keefer of Washington, D. C. Remains resting at the S. H. Hines Co. Funeral Home, 2901 14th st. nw. Funeral services Fort Myer Chapel, Fort Myer, Va., on Tuesday, January 18, at 2:30 p. m. Interment Arlington National Cemetery.

KENDRICK, GRACE M. On Saturday, January 15, 1949, GRACE M. KENDRICK, beloved wife of Walter G. Kendrick and mother of William L. and George T. Goodee and also survived by five sisters, four brothers and seven grandchildren. Funeral from W. W. Deal Funeral Home, 4812 Georgia ave. nw., on Tuesday, January 18 at 2:30 p. m. Relatives and friends invited. Interment Cedar Hill Cemetery.

KRAJICK, JOSEPH FRANK. On Monday, January 17, 1949, at his residence, 4403 14th st. nw., JOSEPH FRANK KRAJICK, the beloved husband of Mary R. Krajick, father of Joseph W. Krajick and John J. Krajick, brother of Wensel Krajick. Prayers at Chambers Funeral Home, 1400 Chapin st. nw., on Wednesday, January 19, at 8:30 a. m., Mass will be offered at the Shrine of the Sacred Heart, 16th st. and Park rd. nw., at 9 a. m.

LEE, COL. HARRY RAYMOND. On Sunday, January 16, 1949, at his residence, 1661 Crescent pl. nw., COL. HARRY RAYMOND LEE, husband of Mrs. Emma C. W. Lee, father of Mrs. Josephine Lee Radue and brother of Miss Mary Child Lee. Services will be held at St. John's Church, Lafayette sq., on Wednesday, January 19, at 2:30 p. m. Interment private.

LEVILLAIN, JOHN HENRY. On Saturday, January 15, 1949, at his residence, 2707 24th st. ne., JOHN HENRY LEVILLAIN, the beloved father of Wayne D. Levillain, Mrs. Vera B. McDonald of this city, and Mrs. Marie E. Hoch of Highland, Ind. Services at Chambers Funeral Home, 517 11th st. se., on Tuesday, January 18, at 10 a. m. Interment Fort Lincoln Cemetery.

McCORMAC, SADIE. On Saturday, January 15, 1949, at George Washington Hospital, SADIE McCORMAC (nee Childs), beloved wife of Robert K. McCormac and mother of Robert K. McCormac, jr., Mrs. Elizabeth Gallahorn, William Thomas McCormac. Funeral from the Timothy Hanlon Funeral Home, 3831 Georgia ave. nw., on Wednesday, January 19, at 9:30 a. m. Requiem mass at St. John's Church of Forest Glen, Md., at 10 a. m. Interment Mount Olivet Cemetery. Relatives and friends invited.

PUGH, LEWIS N. On Sunday, January 16, 1949, at Suburban Hospital, LEWIS N. PUGH of 65 Decatur st., Kensington, Md., beloved husband of the late Nannie S. Pugh and father of Gilbert E. Pugh, Mrs. C. A. Carr, Mrs. M. E. Roderick and Mrs. Grace L. Johnson. Remains resting at the Bethesda-Chevy Chase Funeral Home of Robert A. Pumphrey, Bethesda, Md., where services will be held Wednesday, January 19, at 2:30 p. m. Interment Presbyterian Cemetery, Bethesda, Md.

RAFFEL, LOUIS. On Sunday, January 16, 1949, LOUIS RAFFEL, beloved father of Dr. William, Bernard and Sherman Raffel and Mrs. Ida Klaff. He is also survived by two brothers, Aba Drulan and William Raffel. Funeral services at the Bernard Danzansky & Son Funeral Home, 3501 14th st. nw., on Tuesday, January 18, at 12 noon. Interment Tifereth Israel Cemetery.

RAFFEL, LOUIS D. A special communication of Osiris Lodge No. 26, FA&AM, is hereby called for Tuesday, January 18, 1949, at 11 a. m. at the Masonic Temple, 13th and New York ave. nw., for the purpose of conducting the Masonic burial services for our late BROTHER LOUIS D. RAFFEL.

CHARLES A. BROWN, Worshipful Master.
RAYMOND E. GABLE, Secretary.

REED, KATE S. On Sunday, January 16, 1949, KATE S. REED (nee Byrne), of 6335 31st pl. nw., beloved wife of the late James S. Reed and mother of James D. and Edward R. Reed and Margaret R. Merritt. Private services at the S. H. Hines Co. Funeral Home, 2901 14th st. nw., on Tuesday, January 18; thence to St. Paul's Catholic Church, 15th and V sts. nw., where requiem mass will be offered. Interment Mount Olivet Cemetery.

ROBINSON, JEANNE E. On Sunday, January 16, 1949, at Sibley Hospital, JEANNE E. ROBINSON, beloved daughter of George W. and J. Anna Robinson, sister of Anna C. Robinson, a granddaughter of Mrs. Blanche E. Rawlings and Mrs. Minnie E. Robinson. Friends may call at the Lee Funeral Home, 4th st. and Mass. ave. ne., until 8:30 a. m., Wednesday, January 19. Mass will be offered at Holy Comforter Church, 14th and East Capitol sts., at 9 a. m. Interment Cedar Hill Cemetery.

STEIN, ANDERS C. On Sunday, January 16, 1949, at his home, 9009 Fairview rd., Silver Spring, Md., ANDERS C. STEIN, beloved husband of Nellie M. Stein and brother of Mrs. Millie Fears, Mrs. Ethel Anderson and Melvin Stein. Mr. Stein rests at the Warner E. Pumphrey Funeral Home, 8434 Georgia ave., Silver Spring, Md., where services will be held on Tuesday, January 18, at 2 p. m. Interment Arlington National Cemetery.

STEWART, LOUENA B. On Sunday, January 16, 1949, in Manhasset, Long Island, N. Y., MRS. LOUENA B. STEWART, beloved mother of Miss Lorna M. Stewart and Mr. Dwane Stewart. Funeral services will be held at Hysong's Funeral Home, 1300 N st. nw. on Tuesday, January 18, at 2:30 p. m. Relatives and friends invited to attend. Interment George Washington Memorial Cemetery.

TAYLOR, ANDREW D. On Sunday, January 16, 1949, ANDREW D. TAYLOR of 323 7th st. se., beloved husband of Annie E. Taylor, father of Mrs. Thelma Potts and brother of Arthur Taylor. Friends may call at Wm. J. Nalley's Funeral Home, 522 8th st. se., where services will be held on Wednesday, January 19, at 1:30 p. m. Relatives and friends invited. Interment Arlington National Cemetery.

WATKINS, EDNA MAY. On Sunday, January 16, 1949, at Arlington Hospital, EDNA MAY WATKINS, beloved daughter of Flossie C. and Frank D. Watkins, sister of Mrs. Faye Burt, Alice Watkins, Mrs. Nancy McCoy, George V., Frank D., jr., Jack and James Watkins and granddaughter of Mrs. George D. Watkins. Funeral services at 2 p. m. Tuesday, January 18, at the Fairfax Methodist Church, Fairfax, Va. Interment Fairfax Cemetery.

WEIGEL, OTTO. On Sunday January 16, 1949, at his residence, 1726 Minnesota ave. se., OTTO WEIGEL, the beloved brother of Mrs. Christine Hamilton, Mrs. Sophia Cook and Mrs. Sarah Tudge. Funeral services at the Simmons Brothers Funeral Home, 2007 Nichols ave. se., on Wednesday, January 19, at 10:30 a. m. Relatives and friends invited. Interment St. Barnabas Cemetery, Oxon Hill, Md.

WIESER, FRANCES A. On Saturday, January 15, 1949, FRANCES A. WIESER of 1307 Columbia rd. nw., beloved sister of Carl A. and Florence Wieser. Funeral from the W. K. Huntemann Funeral Home, 5732 Georgia ave., on Tuesday January 18, at 10 a. m. Relatives and friends invited to attend. Interment Glenwood Cemetery.

WOOSTER, PAULINE. Suddenly, on Sunday, January 16, 1949, at Emergency Hospital, PAULINE WOOSTER of 5726 MacArthur blvd. daughter of the late Hon. Charles and Helen Marr Hitchcock Wooster; sister of Mrs. Allen C. Brightenburg of Washington, D. C. Services at the S. H. Hines Co. Funeral Home, 2901 14th st. nw., on Wednesday, January 19, at 3 p. m. Interment Cedar Hill Cemetery.

YEATMAN, JOHN KENNETH AND LADOSCA HODGES. Suddenly, on Sunday, January 16, 1949, near Ednor, Md., JOHN KENNETH and LaDOSCA HODGES YEATMAN, formerly of Glenmont, Md., beloved parents of LaDoca Jeanne Yeatman. Mr. and Mrs. Yeatman rest at the Warner E. Pumphrey Funeral Home, 8434 Ga. ave., Silver Spring, where services will be held Wednesday, January 19, at 2 p. m. Interment Cedar Hill Cemetery.

—Deaths—

Announcements of Services by Chambers

Deceased	Undertaker
Darcey, Edward Casino	W. W. Chambers Co.
Higgs, Mary Elizabeth	W. W. Chambers Co.
Brown, William Jennings	W. W. Chambers Co.
Drury, John J.	W. W. Chambers Co.
Googins, Charles Freeman	W. W. Chambers Co.
Bayne, John W.	W. W. Chambers Co.
Levillain, John Henry	W. W. Chambers Co.
Krajick, Joseph Frank	W. W. Chambers Co.
Smith, Ida Lee	W. W. Chambers Co.
McKenzie, Douglas Clyde	W. W. Chambers Co.

Funeral Designs

GUDE BROS. CO., Florist
1212 F St. N.W. NA. 4276.

GEO. C. SHAFFER
Expressive Floral Tributes. Modern prices
Open evenings and Sundays.
900 14th St. N.W. NA. 0106.

Funeral Directors

J. WILLIAM LEE'S SONS CO.
CREMATORIUM
FUNERAL DIRECTORS
4th St. and Mass. Ave. N.E. LI. 5200.

The Washington Post

CLASSIFIED ADVERTISING LOCAL RATES

For Washington and Points Within 50 Miles of the District of Columbia.
The following rates are for consecutive insertions:

Rates per line		1 time 33c	3 times 30c	7 times 28c	15 times 26c
Words	Lines				
10	2	$.66	$1.80	$3.92	$7.80
15	3	.99	2.70	5.88	11.70
20	4	1.32	3.60	7.84	15.60

The one-time rate applies on skip ads or irregular insertions. Minimum ad is two lines. 1 time, 66c.

Legal Notices 4

ALLAN FISHER, Attorney,
1331 G St. N.W.

UNITED STATES DISTRICT COURT for the District of Columbia, holding Probate Court. No. 72303, Administration. This is to give notice that the subscriber of the State of Massachusetts has obtained from the Probate Court of the District of Columbia letters of administration on the estate of Robert Frederick Hallock, late of the District of Columbia, deceased. All persons having claims against the deceased are hereby warned to exhibit the same, with the vouchers thereof, legally authenticated, to the subscriber on or before the 28th day of December, A. D. 1949; otherwise they may by law be excluded from all benefit of said estate. Given under my hand this 28th day of December, 1948. DOROTHY M. HALLOCK, 8 East Greene st., Easthampton, Mass. Attest: (Seal.) THEODORE COGSWELL, Register of Wills for the District of Columbia, Clerk of the Probate Court.
Jan.11,18,25

THOMAS F. BURKE, Attorney,
Woodward Bldg.

UNITED STATES DISTRICT COURT for the District of Columbia, holding Probate Court. No. 72067, Administration. This is to give notice that the subscriber of the District of Columbia has obtained from the Probate Court of the District of Columbia letters testamentary on the estate of Mary Isabelle Rouzer, otherwise known as M. Isabelle Rouzer, late of the District of Columbia, deceased. All persons having claims against the deceased are hereby warned to exhibit the same, with the vouchers thereof, legally authenticated, to the subscriber, on or before the 7th day of January, A. D. 1950; otherwise they may by law be excluded from all benefit of said estate. Given under my hand this 7th day of January, 1949. THOMAS F. BURKE, Woodward Bldg. Attest: (Seal.) THEODORE COGSWELL, Register of Wills for the District of Columbia, Clerk of the Probate Court.
Jan.18,25,Feb.1

DUCKETT, GILL & ANDERSON,
Attorneys,
900 Tower Bldg.

UNITED STATES DISTRICT COURT for the District of Columbia, holding Probate Court, No. 72262, Administration. This is to give notice that the subscriber of the State of Maryland has obtained from the Probate Court of the District of Columbia ancillary letters testamentary on the estate of Arthur W. Conckiln, late of the State of Maryland, deceased. All persons having claims against the deceased are hereby warned to exhibit the same, with the vouchers thereof, legally authenticated, to the subscriber, on or before the 27th day of December, A. D. 1949; otherwise they may by law be excluded from all benefit of said estate. Given under its hand this 13th day of January, 1949. PRINCE GEORGES BANK & TRUST COMPANY. By THADDEUS M. JONES, Vice President. Attest: (Seal.) MELVIN J MARQUES, Deputy Register of Wills for the District of Columbia, Clerk of the Probate Court.
Jan.18,25,Feb.1

THOMAS B. HEFFELFINGER,
Attorney for Petitioner,
1005 Investment Bldg.

Filed Jan. 13, 1949. Harry M. Hull, Clerk.

IN THE UNITED STATES DISTRICT Court for the District of Columbia. In re application of Eugenia Josephine Sulikowska, 1461 Girard st. nw., Apt. 22, Washington, D. C., for change of name. Civil Action No. 161-49. Order of publication—change of name. Eugenia Josephine Sulikowska having filed a complaint for a judgment changing her name to Eugenia Josephine Sulikowska Smith and having applied to the Court for an order of publication of the notice requirde by law in such cases, it is, by the Court, this 13th day of January, 1949, ordered that all persons concerned show cause, if any there be, on or before the 15th day of February, 1949, why the prayers of said complaint should not be granted; provided, that a copy of this order be published once a week for three consecutive weeks before said day in The Washington Post and the Washington Law Reporter. DAVID A. PINE, Judge. Attest: (Seal.) HARRY M. HULL, Clerk. By CLARA F. CONNELL, Deputy Clerk.
Jan.18,25,Feb.1

Legal Notices 4

WELCH, DAILY & WELCH, Attorneys,
710 14th St. N.W.

Filed Jan. 13, 1949. Harry M. Hull, Clerk.

IN THE UNITED STATES DISTRICT Court for the District of Columbia. In re application of Henry Gloyd Turton for change of name. Civil Action No. 147-49. Henry Gloyd Turton having filed a complaint for a judgment changing his name to Michael Gloyd Turton and having applied to the Court for an order of publication of the notice required by law in such cases, it is, by the Court, this 13th day of January, 1949, ordered that all persons concerned show cause, if any there be, on or before the 15th day of February, 1949, why the prayers of said complaint should not be granted; Provided, that a copy of this order be publish once a week for three consecutive weeks before said day in The Washington Post and the Washington Law Reporter. DAVID A. PINE, Judge. A true copy. Test: (Seal.) HARRY M. HULL, Clerk. By CLARA F. CONNELL, Deputy Clerk.
Jan.18,25,Feb.1

Bids and Proposals 6

GOVERNMENT OF THE DISTRICT OF COLUMBIA, Director of Construction, D. C., January 14, 1949. Sealed proposals will be received in Room 509, District Building, 14th st. and Pennsylvania ave n.w., Washington, D. C., until 2 p. m., EST, February 8, 1949, and then publicly opened and read for Certain Alterations and Repairs to Stuart Junior High School, E st. between 4th and 5th sts. ne. Proposal forms, plans and specifications may be obtained in Room 427, District Building. (Tel. NA. 6000, ext. 2378.) Jan.14,15,17-19,21

SEALED PROPOSALS will be received at the Procurement Section, National Bureau of Standards, 620 11th Street NW., Washington 25, D. C., until 2 p. m., January 26, 1949, and then publicly opened for Model C-3 Automatic Ionosphere Recorders, as described in the specifications which may be obtained from the Procurement Section, National Bureau of Standards. Jan.17,18

Auction Sales 8

THOMAS DOWLING & CO., Auctioneers
931 H Street Northwest

TRUSTEES' SALE OF VALUABLE 6-ROOM BRICK, WITH BATH AND H.-W. H., 2ND COMMERCIAL, LOCATED AT 29 FLORIDA AVE. N.E.

By virtue of a certain deed of trust, duly recorded in Liber No. 8527 at folio 194, among the land records of the District of Columbia, and at the request of the party secured thereby, the undersigned trustees will sell, at public auction in front of the premises, on TUESDAY, THE 18TH DAY OF JANUARY, A. D. 1949, AT 3 O'CLOCK P. M., the following described land and premises, situate in the District of Columbia, and designated as and being Lot numbered Sixty-one (61) in Waters and Thompson, trustees' subdivision of lots in Square numbered Six Hundred and Sixty-eight (668), as per plat recorded in the Office of the Surveyor for the District of Columbia in Liber 19 at folio 9. With improvements thereon known as 29 Florida Avenue N.E.

TERMS: Sold subject to a first trust of originally $7,000.00, sold subject also to a second trust of originally $2,850.00; balance $2,464.91; further particulars of which will be announced at time of sale; the purchase price above said trust to be paid in cash. A deposit of $500.00 required. Conveyancing, recording, etc., at the purchaser's cost. Terms to be complied with within 15 days, otherwise deposit forfeited and the property may be advertised and resold at the discretion of the trustees.

E. EARLE WELLS,
CARL D. COLEMAN,
Trustees.
F—Jan8,12,18.

THOMAS DOWLING & CO., Auctioneers,
931 H Street Northwest.

TRUSTEES' SALE OF TWO-STORY BRICK DWELLING, PREMISES NO. 514 15TH ST. S.E.

By virtue of a certain deed of trust duly recorded in Liber No. 8764, at folio 56, among the land records of the District of Columbia, and at the request of the party secured thereby, the undersigned trustees will sell, at public auction in front of the premises, on FRIDAY, THE 28TH DAY OF JANUARY, A. D. 1949, AT 3 O'CLOCK P. M., the following described land and premises, situate in the District of Columbia and designated as and being "Lot numbered thirty (30) in the subdivision made by Middaugh and Shannon, Incorporated, of lots in square numbered ten hundred seventy-six (1076), as per plat recorded in Liber 47, at folio 143, in the Office of the Surveyor for the District of Columbia. Subject to covenants of record.

TERMS: Sold subject to a prior deed of trust of $6,000, further particulars of which will be announced at time of sale; the purchase price above said trust to be paid in cash. A deposit of $500 required. Conveyancing, recording, etc., at the purchaser's cost. Terms to be complied with within thirty days otherwise deposit forfeited and the property may be advertised and resold at the discretion of the trustees.

ANTHONY F. BERBERA
ROSE MARIE BARBERA
Trustees.
Jan.18,24,28.

Business Service 9

ACCOUNTANT EXPERT—Books started, kept; part-time; taxes; reas. OR. 2074.

ACCOUNTANT—Books started and kept; tax serv. MI. 2340. 9 to 11, 2 to 9.

ANGLE SPECIAL
The right ANGLE for your painting and papering. ST. 7565.

CABINET MAKERS, general cabinet work, specializing in built-in bookcases, linen, kitchen cabinets, bars, recreation rooms. OV. 4932 for free estimates.

CAMERA REPAIRING
CALL FULLER & D'ALBERT INC.
NAtional 4712. 815 10th St. N.W.

CARPENTRY, remodeling, repairs, additions. Porches enclosed. Rec. rm., etc. R. E. Orme, LU. 7179 or LI. 3256.

CUSTOM-MADE slip covers, draperies and bedspreads; we make complete line from customer's material. HO. 8462.

ELECTRICAL REPAIRS and installations, prompt, courteous guaranteed service. A. C. ELECTRIC CO., RA. 5858.

EXPERT PAINTING and papering, repairs and alterations. Reas. rates. All work guaranteed. WI. 7415.

FLOOR SANDING, FINISH, RM., 12x16, $20. PAINTING OR PAPERING ROOM. DONE NOW. DAYS, EVES.. OR. 7900.

Mail and Phone Service
BUSINESS AND PROFESSIONAL MEN, WHY PAY OFFICE RENT?
For a few cents a day you can have complete confidential mail and phone service by competent secretaries. Make our address and telephone YOURS.
1424 K ST. N.W. RM. 302. RE. 0676.

PAPERING—S.E. WALLPAPER CO. Special—12x12 room papered, labor and material, $14.95. 1st-class mechanic. 437 Orange st. se. LU. 7493.

PAINTING, roof painting and gutter cleaning. Call anytime. DI. 2879.

PAINTING and paperhanging. Do my own work. White mechanic. ST. 5091.

PAINTING and papering; also patchwork; reas. rates; no job too small. TR. 1621.

PIANOS tuned, $5; D. C., sub.; 25 yrs. expr. Cunningham, ME. 1234, OV. 6947.

PLASTERING
New work and repairs of all types; estimates given; guaranteed work. DE. 5262.

ROOF repairing, painting; gutters, spouting, waterproofing. SLigo 1783.

UPHOLSTERING—Renew your furniture for spring. All work guaranteed. Reasonable. Ed's Upholstery, OR. 7468.

Lost 10

BRACELET, silver, with ornamental ball fringe, vic. 16th and M sts. nw. or 2400 blk. 18th nw., Jan. 16. Reward. DI. 4704, Apt. 709.

BRACELET, gold, lost Fri., vic. downtown or Calvert Theater. Reward. Miss Goodsitt, RE. 6700, Ext. 2696.

BRIEFCASE, left in taxi Thursday eve.; will finder please return for reward. OL. 1663 or EX. 7447.

EARRING—Jade, pendant style. Reward. MI. 0400.

ENGLISH Bulldog, 60 lbs., brindle, named "Mose"; vic. So. Glebe and Hwy. No. 1. Reward. OT. 9373.

FUR SCARF, Kolinsky 4 skin, Jelleff label, Capitol Theater Sun.; reward. ST. 4700, Ext. 3419, or AD. 2714.

LAPEL WATCH, yellow gold, lost near 7th and F, Monday. Reward. MI. 8467; ST. 8000, ext. 298.

MAN'S WALLET, containing driver's permits and club cards, papers, some cash. Reward for return of papers and wallet. Papers of sentimental value. Call SH. 3223, after 8 p. m.

PERSIAN CAT, cream color; lost Sat., vic. Calif. st., near Mass. ave. Reward for return or information. DU. 4842.

TYPEWRITER—Royal portable, in case, cor. Fort Davis and S sts. se., Sat. morning. Reward. VI. 3626.

REWARD
of $25 for return of Dunhill gold cigarete lighter with initials EBM, lost from lady's handbag in December. Telephone REpublic 5600, ext. 2532.

WRIST WATCH, yellow gold, Helmar, lady's. Reward. NA. 5460, Room 254, eves.

LOST—Red-bound 1949 diary and memo book, Thursday, January 13, 1949. Reward. HO. 7495.

Found 10A

FOUND—Bunch of keys; owner identify. Call Miss Block, NA. 4655, betw. 9 and 5.

Additional Classified will be found on Pages B10, B11, B12, B13.

Proves Wonderful For Itching Skin!

To promptly soothe itching, and aid healing of Eczema, Rashes, Psoriasis, Ringworm, Pimples and similar surface skin and itchy scalp irritations—apply Zemo. This Doctor's highly medicated invisible Zemo liquid is backed by amazing record of success. Greaseless! Stainless! For stubborn cases use *Extra Strength Zemo.* ZEMO

ALCOHOLISM is a disease

Institutional treatment for only several days is required to eliminate craving and desire, and also to create an aversion to alcohol in all its forms.

Controlled, Operated, and Supervised by Licensed Physicians

Write or Call for Free Booklet

Greenhill Institute
3145 16th St. N.W., Zone 10
Phone Day or Night—CO. 4754

Star-Studded Fashions From Manhattan

JOSEPH WHITEHEAD designed this beautiful gown for his 1949 collection shown to the press yesterday. Bodice and scalloped overskirt is of flowered warped taffeta, underskirt of green taffeta

HATTIE CARNEGIE uses dotted Swiss to create an elegant gown. Shown to the press yesterday, the dress is of gray over a pale pink taffeta underskirt. Strapless bodice fastens with rhinestones and pearl baroque buttons.

THE lamp-shade silhouette—a silk taffeta dinner dress in a new shade of sweet-violet, designed by Nettie Rosenstein and shown last night at Sherry's in New York to the fashion press

Carnegie, Rosenstein Shows Spring Previews

By Peggy Preston

NEW YORK, Jan. 17.—They threw all the glamor in the business at us today in the star-studded fashion shows that closed the New York Dress Institute's biannual press week.

It shouldn't have happened to a pocketbook-poor fashion reporter. For over eight hours we were treated to a concentrated parade of the most beautiful and expensive clothes in America, modeled by some of the country's loveliest girls. When it ended we knew there was only one thing left to do—trade ourselves in for a new face, figure, hairdo and wardrobe.

What we saw in this last series of showings were the collection of Hattie Carnegie, Nettie Rosenstein, Anthony Blotta and Joseph Whitehead. Each of these designers, in his own way, holds a unique and prominent position in the field of American fashion. But to La Carnegie, trend-setter, and darling of the social register trade, goes a special salute for her 1949 collection. In a day packed with spectacular fashions, hers were outstanding.

The famous Carnegie suits were noteworthy pieces in the collection. They are young, high-spirited, the jackets trim and fitted in the manner Carnegie does so well. Skirts can be slim or full, according to taste, but they are executed with such fine attention to detail that they have a distinction all their own. Two new silhouettes are featured; the flash-back silhouette, in which a line drawn smoothly over molded hips is climaxed at center back by low-placed pockets, pleats or folds, and the side interest silhouette in which the fabric is drawn in a pouf over one hip.

Darling little capelets, bolero length, with short sleeves were sprinkled through the collection. One, of sparkling white pique, was worn over a navy wool street dress, could double on a summer evening dress. Coat dresses, made of a variety of light fabrics, were other outstanding pieces. Designed to be worn either as a coat or dress, they have sloping shoulder lines, tight little bodices and full skirts. One we liked best was of blue linen, worn with yellow accessories.

For dinner and formal wear Miss Carnegie offers some of her characteristic taffeta suits, embroidered or trimmed with crystal and pearls. Chiffon is a favorite fabric also, but sure to be popular are her formal gowns. One is of gray dotted swiss over a skirt of pink taffeta. Matching stole is of dotted swiss, banded in pink satin. Another simple, but effective dress is of white pique, the pockets lined with pink satin.

Hats in the Carnegie collection are generally small and subdued. Her jewelry puts the accent on crystal, pearls and rhinestones. Another Carnegie offering for spring are glamorities. These, you can make yourself. They are small lengths of ribbon, velvet, linen or shantung, trimmed at either end with artificial flowers or bows. Tied under the chin, they give a spring-like touch to any costume.

Eye-Catching Fashions

NETTIE ROSENSTEIN, showing her spring collection at Sherry's proved again that she is a past master in the art of creating daring and eye-catching evening clothes. It would be impossible for a woman to be ignored in a Rosenstein dress.

She used many devices to make her costumes wearable as well as arresting. Drawstrings are used extensively on necklines, and the scooped-out overskirt over a pencil slim skirt is one of her favorites. One of the latter comes in regal white alencon lace over a sheath of white pique.

For the Sophisticated

ANTHONY BLOTTA'S collection of costumes for the mature, sophisticated woman, was one of the loveliest seen here this week. He calls it "New Frontier Fashion," but it has no relation to buckskin or high-buttoned shoes. On the contrary, it is made of the most feminine and flattering of fabrics, and it deserves its name from such Blotta innovations as "puritan collars," "gauntlet pockets," and "frontier shawls."

His choice of colors are lovely and hazy, and he uses aristocratic materials such as silk shantungs and silk serges, chiffon taffeta which is thin, cool and crisp.

Outstanding among his dinner and evening dresses are the two-piece ensembles. One, for instance, has a mist gray double skirt and gold faille jacket top, the latter completely veiled and beaded in gray.

But best of all, perhaps, is the appearance again in the Blotta collection of a classic one-button suit. Tailored to perfection, such an outfit continues to stand out in a year of pepulums, bows, pockets and multiple buttons.

Washable Wool Due for Spring

New York, Jan. 17.—Pacifixed ool washable fabrics for women's ear, developed and produced un- r an exclusive process by Pacific ills, will make their initial ap- earance in retail stores this spring skirts and slacks now being of- red in a limited way by a few lected manufacturers, the Pacific ills worsted division announced is week.

For the time being, the Pacifixed rocess in women's wear fabrics presented in a lightweight orsted gabardine, with other ypes of fabrics in development, the company stated.

Like other Pacifixed fabrics, heretofore confined to the men's apparel field, the Pacixfied worsted gabardine for women's wear has been tested by the American Institute of Laundering and has been awarded the institute's seal of approval. It is said to be the first wool fabric certified washable by the institute, for skirts and slacks.

Pacifixed fabrics were first introduced by Pacific Mills two years ago in men's sport shirts and later in men's robes.

This Week's Datebook Data

A RECEPTION will be held at the Indian Embassy on Inaugural Hospitality Day, January 21, from 4 to 6 o'clock. Guests will be received by the Ambassador and Lady Rama Rau.

Under the auspices of the embassy, a memorial service will be held on January 30 for Mahatma Gandhi.

AT A TEA at Corcoran Gallery of Art on Saturday there will be a private view of an exhibition of paintings by William Malherbe. Members of art circles and the French colony here have been invited to attend by the president and trustees of the gallery.

Paintings by Malherbe have been widely exhibited on both sides of the Atlantic. The artist is a chevalier of the Legion of Honor and a member of the Salon d'Automne in Paris, where he has exhibited every year since 1920. His time is divided betwen Paris and New York.

MRS. JOHN HENRY will entertain at luncheon today for members of her team in the National Symphony Sustaining Fund drive. Mrs. Philip Owen gave a tea yesterday for her unit of the drive, and today Mrs. J. Hunter will be hostess at a tea for members of her team.

THE Danish Counselor and Mme. Bertelsen are entertaining at cocktails on Wednesday, January 26, from 6 to 8, at their home in Chevy Chase.

North Carolina Luncheon Wednesday

The North Carolina Governor and Mrs. Kerr Scott and members of the Governor's staff will be guests of honor at a luncheon in the Carlyle Hotel on Wednesday. Special guests will include Mrs. O. Max Gardner, whose late husband was ambassador to Great Britain.

W. Ney Evans, chairman of the Governor's luncheon committee, will be assisted by John K. Slear, Gordon Gray, Mrs. Kenneth C. Royall, John S. Graham, Charles S. Murphy, Lindsay Warren, Senator Clyde R. Hoey, Mrs. Fred Morrison, William Tyson and the Rev. H. W. Baucom.

Jelleff's
Washington 6, D. C.

Our exclusive
Dorothy Bickum
Bias Unique Beauty
$18.50

Wise, whittling, moulding ingenuity . . . this 17-inch length girdle of steady rayon satin with stretchable rayon lastex following an unique bias path of figure beauty. Secure Talon closing. Sizes 27 to 32.

Jelleff's—Corset Shop—Second Floor

Jelleff's
Washington 6, D. C.

Beauty Aids and Toiletries At January Savings!

JAQUET Specials!

$1.75 Jaquet Hand Lotion.....$1
$5 Amollere Oil.....$2.50
$10 Amollere Oil.....$5

Extra-rich Amollere Oil combats dryness and wrinkles; use nightly. Keep hands smooth with Jaquet Lotion.

Prices plus 20% tax.

Jelleff's—Aisles of Beauty—Street Floor

An EXTRA Cake of Hewitt Soap!

Usually 3 for 85c
Now—4 for 85c

The extra cake is your invitation to try Hewitt's Omnibus Soap. If not satisfactory, your money will be cheerfully refunded upon return of the 3 unused cakes. It has a fresh, spicy fragrance. You'll like it! Try it!

Jelleff's—Toiletries—Street Floor

Jelleff's
1214-20 F St. N.W.
Washington 4, D. C.

YOU KNOW these fabrics of recognized quality,

Due to the special nature of this event the name cannot appear in print though plainly "labeled" in the garments!

$16.95 Robes
$10.95

Tailored of lustrous, multifilament rayon crepe with an exceedingly full skirt, flatteringly fitted in back. Navy blue with red piping, melon with white. Sizes 12 to 20.

Also at Shirlington, Bethesda, and 4473 Conn. Ave. Stores

$12.95 Hostess Gowns
$8.95

Bouquet Printed hostess gown in charming cross-over style with comfortable dolman sleeves. Grey, blue or black grounds. Rayon crepe in sizes 12 to 20.

Also at Shirlington and Bethesda Stores

Jelleff's—Negligee Shop—Fourth Floor

Give the *Best* Inaugural Party

Serve Clement's clever cocktail sandwiches, exciting canapes and hors d'ouevres to lend just the right note of hospitality. And don't forget Clement's wonderful French pastries and cookies for those guests who have a "sweet tooth." Our delicacies mean the peak of party perfection.

Clement's Pastry Shop
708 13th St., N.W.
NA. 4118 RE. 4478

Capital Visitors, Diplomats Honored at Dinner Parties

A DINNER was given last evening by Mrs. Nellie Tayloe Ross, Director of the Mint, at her apartment on Connecticut ave. The dinner was for former Governor of Wyoming and newly elected Senator Lester Hunt and Mrs. Hunt, Mr. and Mrs. Edward Forkin of De Pere, Wis., and a number of out-of-town guests who are here for the Inauguration.

The Attorney General and Mrs. Thomas Campbell Clark were ranking guests. Others included the Undersecretary of the Interior and Mrs. Oscar L. Chapman, Senator Joseph C. O'Mahoney, Moses Smith of Denver, Colo.; Mr. and Mrs. George Gillin of San Francisco, Calif.; Mr. and Mrs. Edwin Dressel and their daughter, Miss Mildred Dressel of Philadelphia, Pa.

Also, Judge and Mrs. Thurman Arnold, Dr. and Mrs. Edward Acheson, Miss Ann Dow of Memphis, Tenn.; Col. and Mrs. Emil Leard, Mrs. Cazenove Lee, Miss Dorothy Tomlinson, and son and daughter-in-law of the hostess, Mr. and Mrs. Bradford Ross.

Primms Dinner Hosts For St. Paul Visitors

THE VICE CHAIRMAN of the Democratic National Committee, William Primm and Mrs. Primm, entertained at a dinner last evening at the Shoreham Hotel for Mr. and Mrs. Stephen H. Harrington of St. Paul, Minn. Other guests were the Secretary of Agriculture and Mrs. Charles F. Brannan, the Undersecretary of the Interior and Mrs. Oscar Chapman and Judge and Mrs. Welburn Mayock of California.

Swedish Counselor Feted at Dinner

THE Commercial Counselor of the Swedish Embassy, Leif de Belfrage, and Mme. de Belfrage, who are leaving soon for Stockholm, were honored last evening at a dinner given at the embassy by the Ambassador and Mme. Boheman.

Guests at the dinner included the Assistant Secretary of State and Mrs. Willard Thorp, Mr. and Mrs. John C. DeWilde, and Alexis de Aminoff, Counselor of the Embassy.

The Ambassador is flying to Stockholm today for a visit of a few weeks. In his absence, the Counselor, Mr. Aminoff, will be Charge d'Affaires.

the best in contemporary design

furniture
fabrics
rugs
lamps
bedding
accessories

RICHMOND BRADSHAW INC.
1625 Connecticut Avenue, N.W.
phone: HUdson 6245

This exquisite Limoges porcelain dinnerware is sold exclusively in Washington at Richmond Bradshaw, Inc.

Columnist's Choice

Favorite Fancies Range From Garnet Roses, Plumes To Inaugural Ball Tickets

By Mary Van Rensselaer Thayer

THINGS WE'VE LIKED LATELY: Up on the Hill they are saying the only way Harry Truman can balance the budget is to guess "The Mystery Tune." . . . The Floridan alibi for those wizened grapefruit received in fancy Christmas gift baskets—we grow ALL kinds of fruit!

The new-version French telephone story: A State Department official at the Paris United Nations meeting put in a call for Palestine Mediator Dr. Ralph Bunche at his headquarters on the Island of Rhodes. Three hours later the call came through. On the other end of an exceedingly fuzzy wire was an exceedingly puzzled Dr. Munch—in Rhode Island!

Mrs. Franklin D. Roosevelt's newly sharpened sense of humor: At the Women's National Press Club luncheon, her witty account of how her Human Rights Committee argued hotly a full month over the precise meaning of only three words.

The weird taste sensations Brig. Gen. Harry Vaughan creates with his electric mixer—a macedoine of juices from vegetables which haven't even nodding acquaintance . . .The potent libation mixed by Herbert Edwards, head of the State Department's International Motion Picture Section and husband of India. Because the unidentifiable liquid is served in an ice-filled beaker, he calls it "Little Eva." After a coupla gulps Mr. E. guarantees the bloodhounds will come galloping!

The parlor game played at the Aubrey Morgans: Guests are furnished scissors, paste, a pile of sentimental valentines. Prizes go to those who recreate prettiest, funniest, most personalized variations.

Ohio Representative Bolton's smart way of wearing flowers: A knot of carnations fastened to her wrist by a ribbon bracelet . . . The deep crimson version of the Sweetheart rose—they're called Garnet roses . . . The dusky Mediterranean blue walls of Mrs. Rowan Shevlin's living room: it's lifted from an overmantel Raoul Dufy water color.

That Henry Wallace's son, John, married Martha Rudy, daughter of the Republican county chairman down in St. Petersburg, Fla. John raises pedigreed chickens for his pa.

THE TOBACCO brown vest worn by Brazilian Nabuco on even the niftiest occasions . . . The black onyx and gold-set-with-diamonds pendant and chain worn by Melissa Childs at her New Year's Day coming-out reception. It was designed by her great-great grandmother and executed during her stay in London years ago.

The 22-foot-high animated rabbit being readied for Easter at Santaheim, the toy center down Maryland way.

The dreamy pink ostrich plume trimming Mrs. Oscar Bradley's afternoon chapeau—the ditto blue ostrich pompom on redhead Mrs. Estes Kefauver's hat.

The newly out "your handbag directory," useful addresses and telephone numbers assembled by Mrs. Robert McKay and Mrs. W. Jasper Dubose, now on sale at local hotels and newsstands.

Mrs. Max Gardner's smooth black satin getups—beautifully cut dress topped by widebrimmed black hat conservatively aswoop with paradise feathers . . . Mrs. Spessard Holland's harlequin glasses which make her look doubly alert . . . The cupid earrings worn by Rose Forrester, one of our two women labor commissioners. Mrs. Forrester, one of the first women to work as labor conciliator, adds zip to her person and profession by always appearing in a red hat. The earrings, incidentally are silver gilt, the fat cherubs armed with businesslike bows.

THE HANDSOME Inaugural Ball tickets—an eagle with spread wings standing on a laurel wreath, behind the Washington panorama. The border, 13 gold stars framed with a blue and red line.

The charming, sheer, embroidered lingerie blouses worn with ankle length skirts to semiformal affairs by the French Embassy's Mme. Armand Berard and Mme. Jean-Claude Winckler. . . . The invitation from Jean Daridan and Pierre Lancelot, French Embassy Counselor and Naval Attache, to a 1900 period "diner de Tetes" at which "les dames garderont leurs chapeaux."

Mrs. Andre Visson's wonderful "Daniel Boone" hat with a fat silver fox tail hanging from crown to shoulder. . . . California's three-wheel Davis car here at last—a special one to be presented to President Truman.

Virginia Society to Hold Reception Wednesday

The date of the Virginia Society reception has been changed from Friday to Wednesday, January 19. The reception will be held in the home of the President, J. Rixey Smith, 1312 19th st. nw., from 5 to 7 p. m. Gov. William M. Tuck of Virginia, and Mrs. Tuck and the Virginia congressional delegation wil lbe guests of honor at the reception.

SALE

Women's Tailored Suits & Coats

Lewis & Thos. Saltz
1409 G Street, N. W.
EXecutive 3822
Not connected with Saltz Bros. Inc.

CRUISING GENTLY SOUTH . . .

Our breeze-blown silk print dresses in wonderful, subtle colors, inspired designs—planned for every spot the sun shines on. Exclusively ours.

Left, beige and rust; navy and pink, $49.95
Center, brown and aqua; American Beauty and green, $59.95
Right, royal and navy; brown and white, $79.95

Beautiful Dresses, Third Floor

Julius Garfinckel & Co.
F Street *at* Fourteenth

NAUSEA
aids in quieting the nervous system
RELIEVED with the aid of MOTHERSILL'S SEASICK REMEDY
THE WORLD OVER

Up to 34 comics in The Post every Sunday! Enjoy the big Sunday Post Comic Carnival.

Lettuce Heart Dressing

An especially delicious dressing for hearts of lettuce is one made of French dressing to which hard-cooked egg, finely diced beet, green pepper, celery and olives are added. If desired, these ingredients may be added to mayonnaise along with a few tablespoons of chili sauce.

—Antiques—
AT A GREAT REDUCTION
THIS WEEK
China, Bric-a-Brac, Dresden
Meissen Silver, Furniture
Biffle's Antique Shop
STerling 5916 1762 K ST. N.W.

FAT GIRLS ARE SECOND CHOICE

True but NOT sad. The CORRECTIVE STAUFFER SYSTEM will belittle your middle—whittle your waist—FOR KEEPS. Slenderize . . . you'll love it.

EVERY DAY 10,000 WOMEN REDUCE with STAUFFER SYSTEM,- IN SERIES—$1.00 PER TREATMENT
• No Exertion • No Dieting • No Drugs • No Disrobing • No Electricity

FREE TRIAL TREATMENT

Stauffer System
(Trade Mark Registered)

1732 Eye St. N.W. REpublic 7339
(Heart of Medical Center)
4420 Conn. Ave. ORdway 2746
(Across from Ice Palace)
2625 Conn. Ave. DEcatur 1428
(Between the Shoreham and Wardman Park Hotels on Conn. Ave.)
4035 28th St. S. Overlook 6872
(Shirlington Business Center)

BROOKS will be CLOSED THURSDAY, Inauguration Day

Brooks
1109 G Street

juniors! dress plus bolero

16.95

Boleros are spring's big news! Our wonderful, peg-skirted basic dress changes face completely when you add the matching bolero with pure silk polka dot lapels and cuffs. Navy or black; junior sizes 9 to 15.

Jr. Colony Dresses. Fifth Floor

Brooks
1109 G Street

5.00

spring-blooming seersucker

Housecoat beauty in crisp cotton seersucker, blooming with spring flowers! New picture-frame neckline, zipper front, full skirt. Maize, blue or pink flowers; sizes 12 to 20. Also in wrap-around style. Come, write, or phone!

STYLED BY Morgan

Robes, Third Floor

Brooks, 3411 Conn. Ave. open 'til 9 p.m. except Mon.

Mary Haworth's Mail

Couple in Thirties, Happily Wed 10 Years, Seem Threatened With Rift as Man Responds To Chic Matron's Bold Bid for His Interest

DEAR MARY HAWORTH: Bill and I, college graduates in our middle thirties, have been happily married for 10 years and have two adorable children. Bill is a very attractive man, has a fine position and is a good provider. We always seemed to understand each other perfectly, but recently a disturbing situation has developed.

We have been seeing a good deal of a childless couple for whom I don't care especially. The man is fiftyish, dull and insignificant. His wife, about our age, is quite attractive and dresses beautifully. She is secretary to an executive with whom Bill does a lot of business and I imagine she spends all her salary and some of her husband's on her wardrobe.

Dance Together Quite Ardently

SHE and Bill show much interest in each other, and no matter where the four of us go, I am always left with John (her husband) who seems indifferent to their flirtation. Bill and Helen (the wife) dance together almost exclusively and quite ardently, which to me is nauseating; and she constantly flatters him in a way that is tonic to his ego.

She shows no particular regard for me, but I am positive she is in love with Bill, and I feel she is the type who would stop at nothing. Twice when John and Helen called us to go dancing, I egged off, pleading a headache, hoping Bill would decline, too. Instead, he said, "Well, I'm going anyway," and off he went.

Since then I've seen fit to go, too, despite the fact that Bill's and Helen's infatuated behavior sickens me. Thus far I've tried to pretend that I haven't noticed anything amiss, hoping the attraction would wear off, but it's getting worse. Two of my best friends lost their husbands (via divorce) to other women, and I certainly don't want my home broken up, so please advise me before too late. G. R.

Passive Patience Isn't the Answer

DEAR G. R.: In the 1930s, when this column was started, there was in social currency a generally respected psychological theory that a wife should go to great lengths to register joyous, trustful unawareness of "trouble on the horizon," in the face of evidence that her husband was blowing up a storm of intrigue with another woman.

According to this school of thought, a wife's best defense in such circumstances was to mark time with pretty smiling patience until the storm blew over, as the theorists said it most likely would if given no resistance.

Looking back, in the light of a lot I've learned about human nature since, I think that theory must surely have been coined by some philandering male to delude his wife into fancying it wise to humor his indiscretions. As purportedly protective counsel, it lacks realism.

Always Fight Fire Soon as Detected

THE TIME to put out a fire, or make a valiant try, is right at the start, when the first whiff of smoke is scented; and the same rule applies to disloyal flirtations, whether initiated by one's husband or "the other woman."

Thus as regards Helen's play for Bill, an ungloved counter-attack was due from you, as a constructive measure, the moment you first became aware of it; and this would include (1) a curt statement or eloquent stare of disapproval of their dance performance; (2) also a blunt questioning of Bill, "What goes on here? Who is going out with whom?" the minute you got him home after a "nauseating" evening; and (3) a clincher refusal, then and there, to pretend further friendship with Helen or tag along in foursomes with her thereafter.

Having bared the issue and put your cards on the table, you might then resume with profit the airs and manners of devoted comradely wife, in all situations excluding Helen, and drop the subject; but not before. The average Joe thinks more of his wife for putting the fear of God in him when he knows he's doing wrong; and conversely, his regard for her diminishes if he senses she lacks courage to challenge a rival with spunky candor. So bear this philosophy in mind, and have the good sense to verbally slap Bill's infatuation in the face. M. H.

Greenwalds End Visit Here; Feted by Brodies

Dr. and Mrs. Joseph Greenwald of Darby, Pa., have returned to their home after spending a few days at the Shoreham Hotel.

They were entertained by Dr. and Mrs. Herman S. Brodie during their visit here. Dr. and Mrs. Greenwald recently returned from Havana where they celebrated their first wedding anniversary.

Tea for ORT Hostesses

Mrs. Emmett Markwood, 2726 Brandywine st. nw., will entertain at a tea on Wednesday, January 26, at 1 p. m., for members of Women's American ORT, who will be hostesses for the ORT annual luncheon slated for February 21 at the Shoreham Hotel.

To Meet Today

The Bryn Mawr Club of Washington will meet at 4:30 p. m. today in the home of Mrs. Mark Hyde, 3736 Kanawha st. nw. There will be a discussion of alumnae weekend by members who were at college for that event.

HOW DR. EDWARDS' HELPED ME LICK CONSTIPATION
the clogging, TRANSIENT kind!

"Whenever undigested food clogs my intestines and causes constipation with its bad breath, lack of pep, sallow skin—I rely on Dr. Edwards' Olive Tablets. They always work so *gently* yet *thoroughly* giving such complete, more *natural-like* bowel movements!"

For years, Dr. F. M. Edwards, a noted Ohio Doctor, successfully relieved his constipated patients with his famous Olive Tablets—now sold by druggists. Olive Tablets are a strictly all vegetable formula. They act on BOTH upper and lower bowels and clean waste from entire intestinal tract. Follow directions. 15¢, 30¢

For Festive Occasions

THE WHOLE FAMILY will enjoy the spicy, provocative flavor of this festive-looking dessert. Easy to prepare and easy on the budget, it's made with crisp, juicy apples and topped with chopped walnuts.

WALNUT APPLE WHIP

1 cup fresh applesauce
1 package lime gelatin
1 cup boiling water
1 cup cold water
Chopped walnuts

Dissolve gelatin in boiling water. Add cold water and chill. As mixture begins to thicken, beat with egg beater until frothy. Beat in applesauce, pour into sherbet glasses, and chill until firm. Top with whipped cream and dot with chopped walnuts.

Officers' Club Plans Inaugural Dance

There will be a gay inaugural ball at the Officers Service Club, 1644 21 st. nw., on Friday evening, January 21, from 9 to midnight. Officers and former officers, in and around Washington, are cordially invited. Daughters of officers of the Army, Navy and Marine Corps will act as hostesses at the dance.

During intermission there will be a skit written and directed by Mrs. Clyde B. Parker, chairman of hostesses. Members of the cast include Miss Alwida Ferris, Miss Mathilda Betts, Miss Joanne Mullan, Lieut. Col. H. L. Corey, USA.; Comdr. Joseph Roger, USNR.; Capt. Louis Oss, USAF.; Lieut. Russell Kaskinen, USNR, and Lieut. Warren Phalen, USNR.

Music for the skit will be furnished by Miss Betty J. Gass.

Auxiliary Plans Dinner

Woman's Auxiliary No. 13 of the Columbia Typographical Union No. 101 has scheduled a dinner for Sunday, January 23, 4-6 p. m., at 1917 Randolph st. ne. Reservations may be made by telephoning Randolph 3797 or North 0978.

Meeting Canceled

The regular business meeting of the Pioneer Women, scheduled for Wednesday, January 19, has been canceled. The next meeting of the club will be on Wednesday, January 26, at 8:30 p. m. in the home of Mrs. Saul Penn, 5901 New Hampshire ave. nw.

Signature Notes by NORCROSS

for your personal notes

America's Best-loved Greeting Cards
NORCROSS INC. 244 MADISON AVE. N.Y.

RALEIGH HABERDASHER

New LOW PRICES on

ARTCRAFT
Stockings of Elegance

were $1.95

NOW $1.65

Here is a welcome saving . . . the new low price on Artcraft 51-gauge, 30 denier nylon hose. And we're ready with a complete selection: Medium sizes, 8½ to 10½; Longs, 9½ to 11; Shorts, 8 to 9½. Roman penny, Grecian tan, Olympian grey, Diana taupe in the group.

Raleigh
HABERDASHER
1310 F St. NA. 9540

in saks' january fur sale

unprecedented savings
comprehensive selections
quality furs

reduced 25% to 50%

Ordinarily, you would never have such complete selections in January . . . but the unusually mild weather discouraged early shoppers. That's why, right now, with three months of winter ahead, you can choose from truly comprehensive selections of fine, Saks-quality furs. That's why, right now, you can buy fine furs, not at their usual low Saks prices, but at January slashed prices. This is indeed an unprecedented opportunity for truly sensational savings.

warm and supple Mouton dyed Lamb coats were 265 to 315 — 159
silky black-dyed Persian Paw coats were 325 to 385 — 179
glamorous dyed Siberian Squirrel capes were 298 — 195
lush natural Blue Fox jackets were 315 to 445 — 198
shimmering Silver Fox jackets were 350 — 198
pearly natural Platina Fox jackets were 385 — 198
sleek brown or grey dyed Chinese Caracul coats were 395 — 239
top-quality Northern-back Muskrat coats were 465 to 615 — 283
silvery dyed Northern Flank Muskrat coats were 525 — 383
lustrous black-dyed Persian Lamb coats were 575 to 795 — 399

luxurious dyed China Mink coats were 795 — 399
beaver-like natural Sheared Raccoon coats were 675 to 825 — 399
jaunty South American Spotted coats were 650 to 775 — 399
sable-dyed Russian Squirrel coats were 675 to 825 — 399
natural grey Russian Squirrel coats were 675 to 825 — 399
tight-curled black-dyed Persian Lamb coats were 925 to 1,150 — 689
shadowy natural grey Persian Lamb coats were 1,025 to 1,295 — 794
seven-stripe natural Canadian Beaver Coats were 1,495 to 1,800 — 949
sweeping let-out dyed China Mink coats were 1,550 to 1,875 — 979

Every Saks Fur Coat, Jacket, Stole and Scarf is included in these Sensational Reductions

prices plus federal tax

all sales final

Saks • at 610 Twelfth Street

If Stuffy Nose Of Head Cold Spoils Sleep

Tonight . . . get relief this quick, easy way: Put a few drops of Va-tro-nol in each nostril and feel your stuffy cold-clogged nose start to open up *instantly!*

Relief comes so fast because Vicks Va-tro-nol works *right where trouble is!* It helps clear clogging mucus, relieves congestion, makes breathing easier, and invites restful sleep. Always keep a bottle handy near your bed. Try it! Vicks Va-tro-nol Nose Drops!

Sell unneeded furniture through Post want ads for useful cash. Call Na. 4200.

Doings of the Day . . .

Monsignor John S. Spence, director of education for Catholic schools of the Archdioceses of Washington, will address the meeting of **Sacred Heart School Guild** at 8 p. m. in the school auditorium . . . **Henrietta Szold Group of Hadassah** will have its second annual Youth Aliyah dance at 9:30 p. m. at Indian Spring Country Club. Mrs. William Libby is in charge of arrangements and she is assisted by Mrs. Robert Kaplan, Mrs. Jack Kay, Mrs. Melvin Berkow and Mrs. Jerome Footer . . . The movie, "Milk for Goodness Sake," will be shown at the meeting of the **Washington Alumnae Chapter of Alpha Xi Delta** sorority at 8 p. m. at 1851 Columbia rd. nw. The film is sponsored by the Maryland and Virginia Milk Producers Association. Mrs. James W. Evans will be hostess for the meeting . . . Jennings Randolph will discuss "Do Women Rule the World?" when **D. C. Court 212 of the Catholic Daughters of America** meets at 8 p. m. . . . **The Alexandria Y. W. C. A.** will meet at 8 p. m. at 602 Cameron st. Mrs. Harriet Pawley, president, will present the annual report of the board of governors.

"The Quietest Place in Town—"
Watergate Inn
On the Potomac at F
Open Every Day
Luncheon, Cocktails, Dinner
Open Inauguration Day 'til 1 A. M.
DI. 9256

On the Club Front

Austrian Envoy Calls for End Of Occupation to Aid Recovery

By Genevieve Reynolds

"FULL recovery of the Austrian national economy can not be accomplished unless the military occupation comes to an end," declared the Austrian Minister, Dr. Ludwig Kleinwaechter, in a luncheon address yesterday before the Woman's National Democratic Club.

He told the large audience that the Austrian people want and hope for an agreement for mutual evacuation of the occupying forces, an early treaty with the 1937 frontiers established by a plebescite and sanctioned by international agreements. The country, he pointed out, now is being occupied by the United States, France, Great Britain and Russia, with Vienna itself being jointly occupied by the four powers.

Both the government and Austrian people gratefully acknowledge all American aid, given through UNRRA, loans, private donations of food and clothing plus the abandonment of occupation costs, according to Dr. Kleinwaechter. "The United States is the only country relinquishing occupation costs," he explained. "About 10 per cent of the Austrian budget goes to defraying occupation costs of Russia, Great Britain and France."

"The Russians don't interfere much in Austrian affairs, and the other powers interfere even less," averred the speaker who admitted that the Soviets had kidnaped some Austrian officials.

He also pointed out that the Soviet lays claim to all property which had been expropriated by the Nazis, including private Jewish property. "Austria had intended to return the property to Jewish owners but the Russians declared it German assets and claimed it for themselves," he said.

Dr. Kleinwaetcher, reviewing Austrian history, asserted that Austria had fought Nazism from 1933 to '38 without support from the democracies. "A secret Nazi Gestapo report stated that less than 10 per cent of the people could be relied on as Nazis," he maintained.

"There never was a spontaneous expression of Austrians to give up their independence," he emphasized. "One of the fallacies created and propagated by Hitler's Third Reich was that Austria could not survive economically."

The speaker said the Americans had done everything possible to facilitate the recognition of Austrian independence and to help obtain a just treaty.

Mrs. J. Borden Harriman, club president, presided and introduced the speaker. A special guest of the club was Mrs. Ingram M. Stainback, wife of the Governor of Hawaii. She presented to several club officers orchid leis flown here from Honolulu.

Dr. Van Straten To Talk to Ohio Club

Dr. Florence van Straten will be the guest speaker at the dinner meeting of the literary section of the Ohio Girls Club in the Fairfax Hotel on January 24 at 6:30 p. m. Dr. van Straten will talk on "Women in the Navy."

At present Dr. van Straten is an aerological engineer in the Navy Department and lieutenant commander of the Women's Volunteer Organized Reserve Division of Washington.

Reservations for the dinner may be made with the chairman of the literary section, Miss Linda Deaton at Randolph 2836.

Mrs. Starr Is Indorsed For Md. Federation Office

Woman's Club of Riverdale, Md., is indorsing Mrs. William P. Starr as a candidate for State president of the Maryland Federation of Women's Clubs.

The candidate is a former president of Prince Georges County Federation of Women's Clubs, and a former president and director of the Woman's Club of Riverdale. She now serves as a member of the war service and veterans' service of the federation's State board.

Army Bridge Group To Meet Wednesday

The Army Ordnance Bridge Group will meet at 1:20 p. m. Wednesday at the Fort McNair Officers' Lounge.

Mrs. John D. Billingsley, newly elected president, and Mrs. Everett S. Hughes, honorary president, will greet the guests. Hostesses for the afternoon will be Mrs. Ralph R. Wentz and Mrs. Stanley M. Smolensky. Reservations may be made with Mrs. Angelo R. Del Campo, Falls Church 4964.

D. C. Pen Women Group Cancels January Meeting

The January meeting of the book review group of the D. C. League of American Pen Women has been can[illegible] and the next meeting will take place on February 18 at 8 p. m.

Mrs. James Hunt will be in charge of this meeting and Alice Hutchins Drake will speak on "Rejection S[illegible]."

Mrs. Morganstein Chosen Sisterhood President

Mrs. Louis Morganstein was elected president of the Agudath Achim Sisterhood at a recent meeting. She replaces Mrs. Augustus Sells who resigned, and Mrs. Sam Novak will take over Mrs. Morganstein's former post of recording secretary.

Credit Club Project

The Credit Women's Breakfast Club of Washington recently donated a radio-phonograph combination and several record albums to the Children's Receiving Home. The combination and albums were donated as part of the club's welfare project.

BETTY . .
All your friends are wondering. Why don't you take that handsome handbag you broke to Cody's Servicenter for repairs. They'll fix it up like new. They'll repair your hose and gloves, too, and alter dresses for you. They'll repair your husband's fountain pen and cigarette lighter, repair his shirts and shoes and block his hats. Cody's is the most unusual place in town. Cody's Servicenter, 712 12th Street N.W. For information call STerling 7098.

72 years
HAHN
1207 F
14th & G
•4483 Conn.
•3113 14th
3101 Wilson Blvd.
•Open Evenings

hamaé...
Penaljo's
new leather

. . . and what color! A light, melting springtime clay that brings out the beautiful in every costume tone. It looks like chamois . . . feels like chamois . . . is as supple and soft as your favorite chamois glove.

Sizes 4 to 9 **9.95**

Many other styles of Penaljos

Chamae with black trim and platform.

CHAMAE
As Seen in "Mademoiselle" and "Seventeen"

America's Most Comfortable Casual

Chamae with wine strap and platform.

This New Coffee Flavor
Makes Early Morning Angels

It turns Bears into Dears . . . it's a wonderful, wonderful, spirit-lifting success

It brings out the "angel" in the grouchiest early morning grouch! "What's in it?" people ask! The answer is *Selecciones!* (Pronounced seleck-see-o-nays.) That's Spanish for *selected* . . . some coffees selected mainly for perfecting body . . . others mainly for perfecting flavor.

Yes, the flavor coffees in this mouth-watering new blend are hand-selected 1,—2,—*three* times!

1. *Hand-selected from shade-grown, pedigreed trees.*
2. *Hand-selected at the peak of ripeness.*
3. *Hand-selected before and after curing.*

No wonder it's so delicious. Try it! If you don't think it's the best coffee you ever tasted, just send us the unused portion and we'll give you double your money back. Get your pound today! (It's vacuum-packed, of course.) *And* long live your houseful of early morning angels!

Products of Standard Brands Incorporated, 595 Madison Avenue, New York 22, N. Y.

FOR A DELICIOUS CUP OF COFFEE INSTANTLY!
Chase & Sanborn's new Instant Coffee Product costs about a penny a cup . . . no pot . . . no grounds . . . no waste . . . no wait!

The NEW Chase & Sanborn — *A New Secret Blend —"Selecciones"*

Our store will be closed Thursday, January 20th, for the observance of the Inauguration.

Lo Ballo

Shadowy grey-on-grey accents the beautifully carved lines of our slender spring suit in handsome worsted flannel. Preferred choice from now on . . . and only at Garfinckel's in Washington. $75.

Misses' Suits, Fourth Floor
Also at Spring Valley, Second Floor

Julius Garfinckel & Co.
F Street *at* Fourteenth

SHOP TODAY AND WEDNESDAY 9:30 TO 6—
STORE CLOSED THURSDAY (INAUGURATION DAY)

The *Plunging* Neckline!

DARING AND DRAMATIC AS JUNIOR MISSES LOVE TO LOOK . . . AND SO-O-O FEMININE!

22.95

Elegantly draped plunging neckline points to wide shirred midriff! The skirt is elaborately full all-'round, the wing sleeves give one smooth line. Marvelous background for jewels! Fine rayon crepe, black or navy. 9 to 15.

14.95

This neckline plunges right to the empire waistline . . . which snugs-in the full, full skirt! The wing sleeves fit snugly at the wrist . . . the gilt buttons accent the tiny waistline! Navy rayon crepe, sizes 9 to 15.

Junior-Miss Dresses—Second Floor

LANSBURGH'S—7th, 8th & E Sts., Wash. 4, D. C.—NA. 9800

Jack Logan Host at Party For Bassetts

MR. AND MRS. Robert C. Bassett of Chicago were honored yesterday at a cocktail party given at the Sulgrave Club by Jack Logan. Mrs. Bassett is the former "Punka" Holmes, daughter of Mrs. George Holmes. Guests at the party numbered around 80, were drawn from hunt country circles and official circles.

Mr. and Mrs. Manyon McArdle were there and their daughter, Florienne; Mrs. Charles Kittle of Chicago, and Mrs. Chapman Rose. Also, Mrs. George Tyson and Miss Betty Tyson, Mrs. William Mann, Marvin Braverman, Mr. and Mrs. Gladstone Williams, Mrs. Hope Ridings Miller, Senator Joseph McCarthy, Steve Early, Fred Roy, Bascom Timmons and Rear Admiral and Mrs. Clark Woodward.

Turkish Attache to Talk At YWCA Luncheon

Nuzhet Baba, Attache of the Turkish Embassy, will be guest speaker for the luncheon meeting of the YWCA World Fellowship Committee on Tuesday, January 25, 12:30 p. m.

Other honor guests for the affair will include Mme. Erkin, wife of the Turkish Ambassador; Princess Wan Waithayakon, wife of the Siamese Ambassador, and Mrs. Makin, wife of the Australian Ambassador.

Ames & Brownlee

Miss Marilyn Jean Berlin's engagement to Sherman Earl Raffel is announced by her parents, Mr. and Mrs. Samuel Berlin of Norfolk, Va. Mr. Raffel is the son of Louis Raffel of Washington and the late Mrs. Raffel

Gov. Dewey to Address Lincoln Dinner on Feb 8

Gov. Thomas E. Dewey will be guest speaker when Republicans in Congress and the D. C. League of Republican Women meet for dinner on February 8 at the Mayflower Hotel to observe Abraham Lincoln's 140th birthday.

Society Group Sees Portrait Of Symington

MEMBERS of official society were invited yesterday to the office of the Chief of Staff, USAF, Gen. Hoyt Sanford Vandenberg, for the unveiling of a portrait of the Secretary of the Air Force, W. Stuart Symington. The artist, Greta Kempton, was among the guests.

Others present at the ceremony included Secretary Symington, Mrs. Vandenberg, Mrs. Symington, the Secretary of the Army and Mrs. Kenneth C. Royall, the Secretary of the Navy and Mrs. John L. Sullivan, the Secretary of the Treasury and Mrs. John W. Snyder, the Attorney General and Mrs. Thomas Campbell Clark and the Undersecretary of the Air Force and Mrs. Arthur Stanhope Barrows.

Also, the Assistant Secretary of the Air Force and Mrs. Cornelius Vanderbilt Whitney, the Assistant Secretary of the Air Force and Mrs. Eugene M. Zuckert, the Special Counsel to the President and Mrs. Clark Clifford, J. Edgar Hoover and Representative and Mrs. James W. Wadsworth, parents of Mrs. Symington.

Mrs. Stewart Entertains For Program Committee

MRS. Earle Stewart, chairman of the program committee of the Inaugural Ball, entertained young ladies of her committee at luncheon in the Presidential dining room of the Mayflower on Saturday. Mrs. George Mesta and Mrs. Leslie Biffle were among the guests.

Others included Miss Nancy Anderson, Miss Jean Boyle, Miss Barbara Boyle, Miss Helen Bowdoin, Miss Judith Bowdoin, Miss Joyce Carter Clifford, Miss Marjory Clifford, Miss Lyn Henderson, Miss Jean Hildreth, Miss Betty La Branche, Miss Sophie Meyer, Miss Adrienne McArdle, Miss India Moffett, Miss Mary Ogden and the Misses Lydia and Mary O'Neal.

Also, Miss Annie-Hahr Pawley, Miss Mary-Stuart Price, Miss Elzine Lazaro Trimble and Miss Laura Belle Wyatt.

Frederick Hunts Move to New Home

Mr. and Mrs. Frederick Drum Hunt who have been staying with Mr. Hunt's stepfather and mother, Mrs. Arthur D. Condon, near Annapolis, Md., have just moved into their new home at 2351 Ashmead pl., purchased from Mr. and Mrs. Russell Snodgrass who have gone to Baltimore to live. Mr. Hunt, former American Consul to the French possession in the Caribbean area, is now on duty at the State Department.

Mr. and Mrs. Hunt had as weekend guests Col. de Medic and Mme. Jullien-Vieroz who are en route from Martinique to France. Dr. Verioz is studying methods at a number of our leading hospitals.

Mrs. Runyon Attends Junior League Meeting

Mrs. Charles Runyon 3d, director of Region 11 of the Association of Junior Leagues of America, was in New York yesterday attending the league's annual winter board meeting. Mrs. Runyon served from 1945-48 as president of the Junior League of Washington.

Emile

Washington's largest BEAUTY SALON Welcomes

INAUGURAL VISITORS

At your service . . . are the modern facilities of our beautiful and complete beauty salon. Whatever your beauty problems for Inaugural functions, we can solve them . . . Consult our expert hair stylists without obligation.

Beauty From "Head-to-Toe"

HAIR STYLING
PERMANENT WAVING
HAIR TINTING
FACIALS
BEAUTY BATHS

ONLY AUTHORIZED HARPER METHOD SALON

Emile of WASHINGTON
1221 Connecticut Ave.
DI. 3616

EMILE BRANCHES:

528 12th St. N.W.	NA. 2028
Meridian Hill Hotel, 16th and Euclid N.W.	MI. 6685
3020 Wilson Blvd., Arlington, Va.	CH. 4337
8563 Georgia Ave., Silver Spring, Md.	SH. 5777

1210 F Street, N. W.

Erlebacher
Washington, D.C.

for the Woman of Distinction

Now and all through spring, the urbane knit suit . . . softly shaped in wool and rayon, with a gentle accent of golden threaded plaid.

Aqua, blue, gray or toast.

Sizes 14 to 38.

59.95

SPORTS SHOP third floor

Kann's "The Avenue" 7th, 8th and D Sts. N.W. Di. 7200

BED PILLOWS

4 STYLES WITH ZIPPERED COVERS

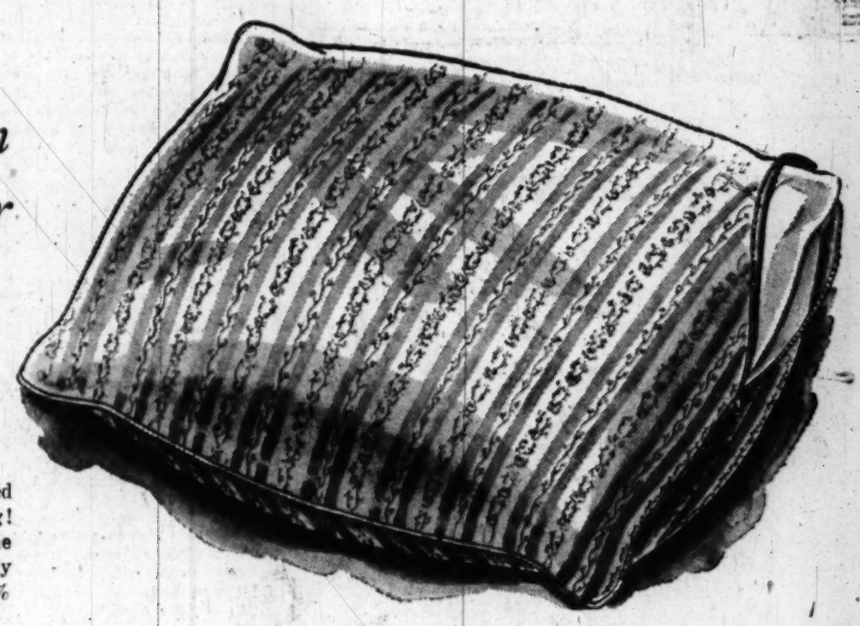

$6.95 *Goose-Down and Goose Feather* PILLOWS

$4.99

Every pillow has a removable cover! Finished with a zipper for easy laundering and airing! The outer cover is a floral cotton sateen . . . the inner cover is unbleached muslin. Plumply filled with imported 20% goose down, 80% goose feathers. Cut size 21x27 inches.

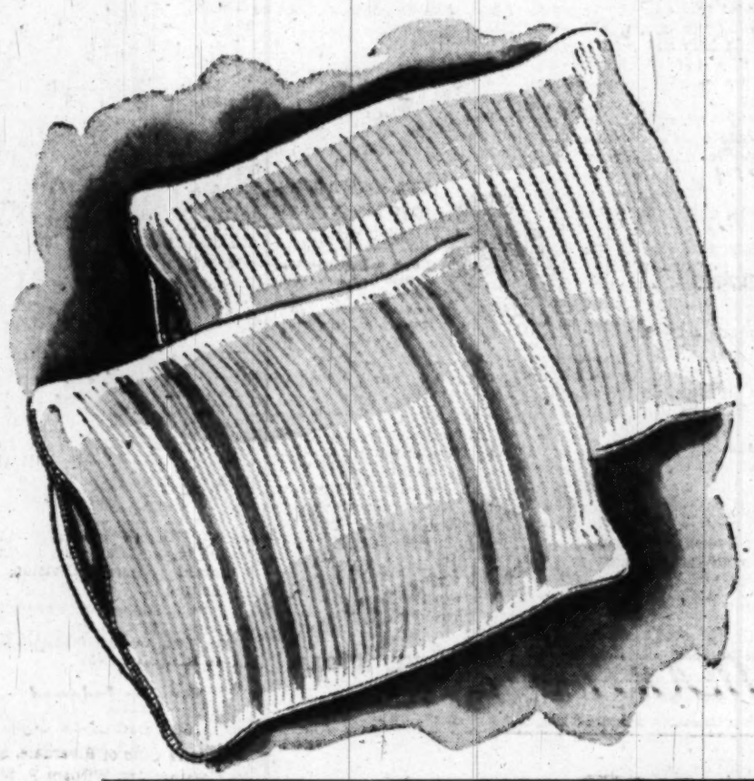

$8.95 50% Goose Down and 50% Goose Feather Zippered Pillows

Half goose down and half goose feathers . . . a favorite mixture that's just right. Removable zipper cover in light blue stripe; inner ticking unbleached muslin. 21x27" cut. size. **$6.99**

$10.95 ALL GOOSE DOWN

Luxuriously buoyant imported goose down pillows. Zipper cover of light blue striped linen-finished fabric . . . inner cover of sturdy unbleached muslin. Cut size, 21x27 inches. **$8.99**

$4.50 ZIPPERED PILLOWS . . . .

50% crushed duck quill feathers and 50% crushed chicken feathers. Unbleached muslin innercovering . . . removable striped ticking with zipper and taped seams. 21x27" cut size. **$2.99**

Kann's—Bedding—Third Floor

"Simmons" Innerspring MATTRESSES

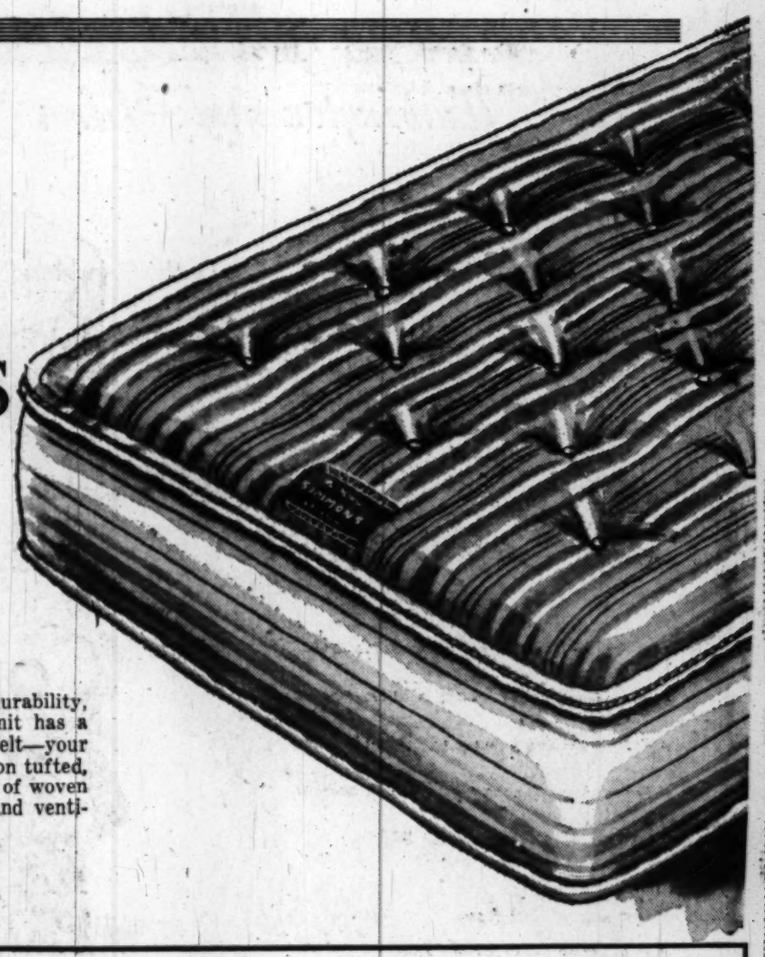

DOUBLE OR TWIN SIZE

$27

Famous "Simmons" quality that means comfort and durability, at an economy-minded price! Resilient coil spring unit has a sisal insulation over which is placed layers of cotton felt—your assurance of lasting comfort. Mattress is securely button tufted, has sturdy, taped, rolled edges . . . serviceable covering of woven striped ticking. Extra features include side handles and ventilators.

Kann's—Bed Department—Third Floor

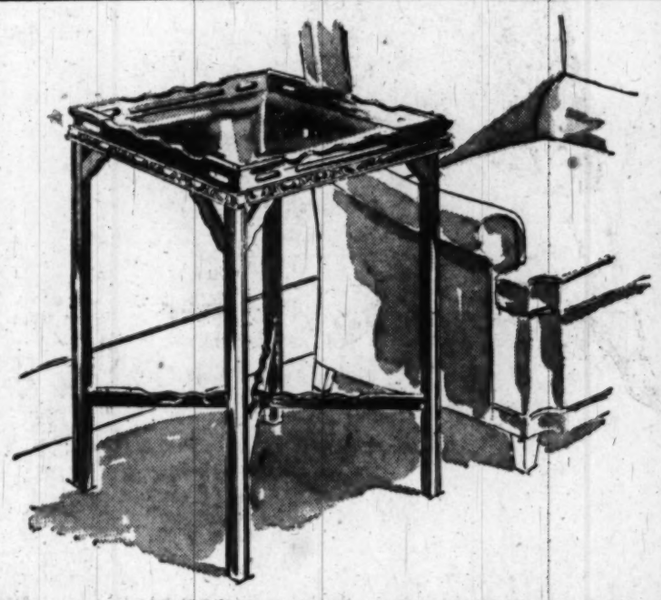

$11.95 *Glass Top*

Lamp TABLES

$9.95

Semi-modern style table that blends with any period furniture. Gracefully designed with decorative, carved edges around the top . . . strong stretcher base and offset legs; handsome walnut finish on sturdy gumwood.

Kann's—Furniture—Fourth Floor

Hints for the Homemaker . . .

If you find the bathroom or fireplace tiles to be a little loose, fix them immediately before they are lost. A little plaster of paris mixed with vinegar to a paste should be smeared on the loose tiles and the tiles then cemented into place. Protect them from footsteps until they are thoroughly hardened.

Sometimes we are in a hurry to defrost the refrigerator and this is a speedy way to accomplish it. Turn the unit off, empty the ice cubes from the trays and fill trays with boiling water. Replace them in the freezing unit and when the water cools, refill with more hot water. In a short time the unit will be free of ice.

Extra Fuzz

Do not worry when the new rug appears to be shedding like the dog, it is only the excess yarn left from weaving and after a few vacuumings will entirely disappear. Should a new rug have a piece of wool, standing up above the other strands, cut it off even with the others, never pull it out.

America's Oldest Jewellers

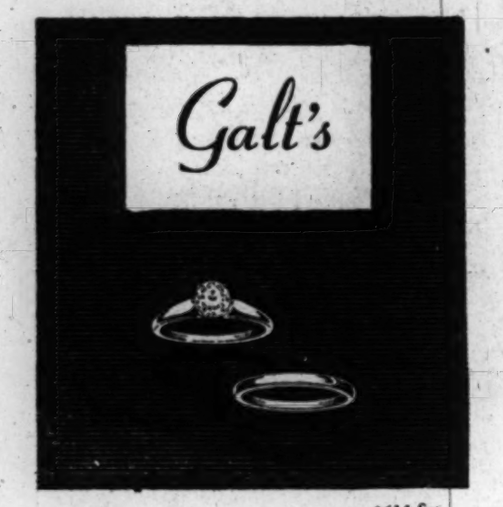

$635 Set

Close Harmony

GEM COLOR SOLITAIRE

WITH WEDDING BAND

In harmony with the ever-growing vogue of engagement rings that match the wedding band. The diamond is set in round prongs to center all interest on the stone itself—to emphasize the *wonderful color.* The mounting is of fourteen karat yellow gold—with the wedding band in perfect harmony.

Price includes tax. Charge or budget.

Galt & Bro., INC.

JEWELLERS and SILVERSMITHS

607 13th STREET, WASHINGTON, D. C.

Established 1802

Ask Anne — Where to Purchase Navajo Rugs

In answer to L. T.'s request as to where she could purchase Navajo rugs, may I suggest the following: In the Department of the Interior (the building which runs from C st. to Constitution ave., between 18th and 19th nw.), there is a very fine Indian Arts Shop handling Indian work from all over the country. The workmanship and materials are the best to be had and the price is about what one pays in the West for the same quality goods.

All the work is done in Government schools for Indians throughout the country and the money (except for handling costs, I imagine) goes direct to the Indian who did the work. The shop is on the first floor of the Interior Building, entering from the Constitution ave. side. It is closed during the lunch hour, but is otherwise open every weekday from 9:30 a. m. to 4:30 p. m., I believe. R. D. W.

Thanks to R. D. W. and others who wrote us about where to buy Navajo rugs. A number of the other letters received are being forwarded to L. T.

Will you relist the Seattle address (given in one of your columns last October) of the shop where old records were almost always obtainable D. JOCKEY.

The firm is Theodore Fillipi, 1107 30th ave., Seattle 22, Wash. Another firm specializing in old records is the Record Collectors' Exchange, 56th st. and 5th ave., New York, N. Y.

I have a three-quarter length white chenille coat. I would like to combine it with some material to make a house coat. Can you suggest what to use? T. M. L.

The least conspicuous method of lengthening the coat would be to let out the hem and sew pieces of muslin, of a color and texture similar to the foundation material of the coat, to the bottom. Before you sew this on, rip the side seams of the coat open for a foot or so and put the muslin on in three pieces. Cut these the same width as the two front pieces and the back. When these three pieces are sewed to the coat, sew up the now lengthened side seams. Finish off the plain pieces, which have been added, to match the rest of the garment by tufting it with chenille cotton or rug cotton (sold in art needlework departments). Using the special needle recommended for this work, it takes very little time or skill to cover the sewed-on piece with tufts to make it match the rest of the garment.

To W. O. C., who is having trouble with a wool dress that scratches: Some of the shops sell a thin cloth underbody, like a skeleton blouse, to protect persons who are allergic to wool and to be worn under wool sweaters G. J. C.

What is the address or telephone number of the place where eider down comforts may be renovated and recovered? H. D. S.

What is the best method to use in trying to restore some knitted garments to their original whiteness? They have become slightly yellow from age and frequent washings. A. B.

Soak the garments in a solution of 4 tablespoons sodium perborate to a pint of soapy water. Use only mild soap in the water and rinse thoroughly.

Could you tell me how to remove a film which has formed on my plastic shower curtain? MRS. S.

Lay the curtain on a flat table and sponge with a cloth wrung out of vinegar. When this removes the soap film, wash with soapy water, rinse thoroughly and dry.

I would appreciate knowing a way to remove decals from a painted surface without scratching the paint. I have tried soaking with water to no avail. D. D. B.

Moisten the decals with hot vinegar, allow to stand 20 to 30 minutes and you should be able to remove them easily. If this doesn't work, possibly the entire surface has been coated with varnish after the decals were applied. If this is the case it is necessary to first remove the varnish from the surface of the decal by using a good commercial varnish remover. Work carefully so as not to get the remover on the surfaces surrounding the decal. When the varnish is gone, apply the hot vinegar as described above.

A firm which does this work can be reached by calling Ordway 1812.

I have purchased the gum arabic for renewing old lace but do not know the method or quality used for this. The lace is a rose point wedding veil and I prefer not to send it out. H. D. S.

Add 1 pint of boiling water to 1 ounce of powdered gum arabic. Stir over low heat until the gum arabic is completely dissolved. Dilute with 2 or 3 quarts of lukewarm water according to the stiffness desired.

Is there any way to remove gray spots on our black, marble-like hearth caused by a cleaning solution being spilled and allowed to stand? I tried paste wax over the whole hearth, but the spots show up more than ever. H. R.

The cleaning solution has undoubtedly bleached the color from the spots so the only way to remove them is to apply a high-grade black floor paint or enamel to the entire hearth. Before you paint, be sure to first remove all soil and wax by wiping the hearth with benzine. Of course, the fire place must be cold before this is done since benzine is inflammable.

I have used the rust remover you have mentioned in this column to take out rust spots on a light rug, caused by metal lugs on furniture legs. The rust seemed to come off while the spots were damp, but when dry, each rust spot reappeared. This happened several times and nothing else I have tried has any effect. Have you any suggestions? H. R.

Some rust stains can only be removed by using a stronger bleach, and sometimes that doesn't even work. However, you might try a bleach such as oxalic acid. Make a solution of 3 tablespoons of oxalic acid crystals to 1 pint of water. (Oxalic acid is poisonous so take every precaution in using it.) Apply this solution directly to the stain. Or moisten the area and sprinkle oxalic acid crystals directly onto the rug. Work into the pile of the rug, allow to stand a few minutes, and rinse thoroughly. Be sure to test the effect of the crystals on the rug color at an inconspicuous spot before applying to the stained area. This treatment may be repeated if necessary.

What home method could be used to "touch up" faded spots (rather yellow) on a mink-dyed muskrat coat? R. B.

You can much improve the faded spots by touching them up with hair dye. Follow the directions for applying which come with the dye you buy.

Inquiries and contributions to the "Ask Anne" column must be in written form. We regret that time does not permit handling them by telephone. Address letters or cards to Anne, Room 403, The Washington Post, Washington 4, D. C.

PETUNIA!

When pantry-touring
How I boil
On finding rancid
Olive oil!

But there's no need for it, Petunia! Just add a lump of sugar to the pint, and it will stay fresh practically forever.

Bishop-Bracken

The Family Scrapbook

By Dr. Ernest G. Osborne

Birthmarks

Prominent among the old wives' tales that have come down through the years is the one about birthmarks being caused by some experience the mother has had before the child was born. Perhaps she ate too many strawberries on a hot day and her youngster's face was marked by a strawberry-like birthmark. Or there's the very common one about frightened by a mouse. Many a child has a birthmark that parents are sure was caused by such fear.

There is no scientific evidence for any of these stories. The unborn baby is well protected against any such occurrences. Birthmarks are caused by something going slightly wrong in the process of growth before the child is born. In some instances, they seem to have been inherited through one side of the family or the other.

It is wise to have medical treatment early if your doctor advises it. Some kinds of birthmarks can be removed easily in the early months. If the mark is particularly unsightly, you will want to make a special effort to get good medical help so that the child won't be embarrassed as he is growing up.

Copr., 1949, United Feature Syndicate, Inc.

Gold Star Card Party

The Potomac Area chapter of the Gold Star Wives of America will hold a card party in the Roosevelt Hotel today at 8 p. m. Mrs. Mary Davis is chairman of arrangements.

Founder's Day

The Beta Gamma Chapter of Pi Omicron national sorority will hold its Founder's Day banquet on Saturday, January 22 at 7 p.m. in the Willard Hotel.

HARRIS

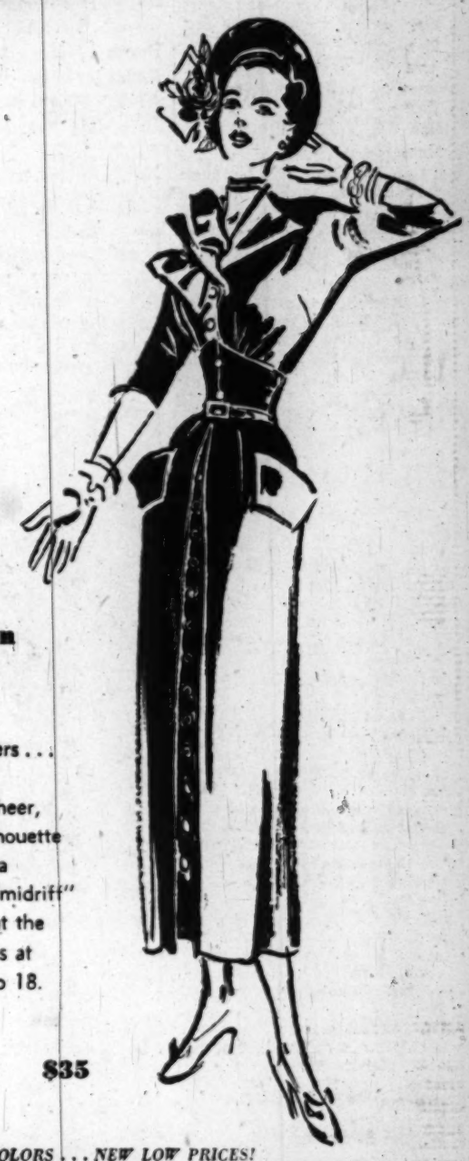

Sprightly dark sheer, perfect for inauguration and all spring

This is the time you ask us for sheers . . . so here's one of the smartest and prettiest. Fine beautiful rayon sheer, shaped to a graceful feminine silhouette with gentle tailoring, draws you a handspan waist with wide, wide "midriff" . . . poses a dashing taffeta bow at the neckline . . . poses flaring pockets at hips. Black or navy. Sizes 12 to 18.

$35

MOJUD NYLONS . . . NEW SPRING COLORS . . . NEW LOW PRICES!

JOSEPH R. HARRIS 1224 F STREET

THE HECHT CO.

Washington and Silver Spring

Look, One Hand! No Cap to Roll Away!

Newest Lipstick Idea Since Lipstick Itself!

PEGGY SAGE Lipstick Convertible

1.20 tax included

OPEN, it's long . . . easier to apply! CLOSED, it's short . . . easier to carry! When you use it, simply put the cap on the bottom . . . that's the trick! In seven high-fashion shades. Once you use it, you'll never want to be without your "Convertible."*

Cosmetics, Street Floor, Washington and Silver Spring

For THIRTY-TWO Years the Specialty Shop For Smart Young Women

Kaplowitz

THIRTEENTH ★ BETWEEN E & F

our Harrington tweeds of fine imported wool

$30.

This is the coat you have phoned about, come in to see, and finally bought out completely . . . now we have more! These are sturdy handsome tweeds, warmly interlined, with deep slash-pockets, herringbone and check patterns, heather shades . . . and loomed from pure wool imported from Scotland! Just as **you** can't believe such outstanding value, so, too, we are amazed at the fine detailing, smart cut, fine fabric of this coat with such a little price. There are many styles, grey-brown, blue, salt and pepper. Sizes 10 to 38.

Sketched: Oxford Herringbone, $30.

Exclusively Ours

SHOP ALL FLOORS: SAVINGS TO 20% on: FURS COATS SUITS DRESSES SPORTSWEAR

Officer's Bride

Welty

Mrs. James Taylor Gibbs was Miss Barbara M. Brodie before her marriage in the Park Temple Methodist Church in Fort Lauderdale, Fla., on January 5. The bride is the daughter of Mr. and Mrs. Fred C. Brodie and her husband is the son of Mr. and Mrs. Henry C. Gibbs of Washington. Following a wedding trip to Miami Beach and Nassau, the couple will reside in Newport, R. I., where Ensign Gibbs is stationed

B'nai B'rith Plan Luncheon, Fashion Show

Mrs. Eliahu Epstein, wife of the representative of the State of Israel, will be the ranking guest at the luncheon-fashion show of the B'nai B'rith Women, Argo, to be held in the Shoreham Hotel Blue Room on Wednesday, February 9 at 12:30 p.m. Spring fashions will be presented by Julius Garfinckel with Mrs. Alice Freer as commentator.

Mrs. Abe Pollin is chairman of the reservations committee and Mrs. Bernard Kolker is in charge of arrangements. Assisting Mrs. Kolker are Mrs. F. Fabius Aaronson, Mrs. Samuel Carpel, Mrs. Jack Begun and Mrs. Edward Weiss.

Patronesses for the event include Mrs. Nathan Simkowitz, Mrs. Morris Gewirz, Mrs. Nat H. Levy, Mrs. George Israel, Mrs. Barney Krucoff, Mrs. Theodore Shapiro, Mrs. Louis Janof, Mrs. A. Samuel Feldman and Mrs. Louis Dubit.

Also Mrs. Morris Cladny, Mrs. Edward Ostrow, Mrs. Benjamin Friedman, Mrs. William Perau, Mrs. Michael Shapiro, Mrs. Howard Michaelson, Mrs. Leo M. Bernstein, Mrs. Melvin Berkow, Mrs. Leo Schlossberg, Mrs. Lawrence Koenigsberger, Mrs. Herman Hertzberg, Mrs. Nathan Hurwtz, and Mrs. Maurice Salomon.

Dunbarton College Students to Mark 'Moreau Day' Today

Students and faculty of Dunbarton College will celebrate "Moreau Day" today. A mass will be celebrated at 9 a. m. in honor of the founder of the Congregation of Holy Cross in the Chapel of Our Lady of Sorrows at the college. It will be attended by the personnel of Dunbarton and the faculty and students of the Academy of the Holy Cross.

In the Dunbarton College auditorium, the members of the department of French at the college will present a pageant depicting the main features in the history and the congregation of the Holy Cross. The pageant will begin at 12:45 p. m.

To Meet Today

The Women's Auxiliary to the Montgomery County Medical Society will meet today at 11 a. m. in the home of Mrs. William D. Aud, 9006 Colesville rd., Silver Spring, Md.

Shop tomorrow, store will be closed Thursday, Inauguration Day

WOODWARD & LOTHROP
10th 11th F and G Streets
Zone 13 Phone District 5300

WOODWARD & LOTHROP
F, G, 10th and 11th Sts.
Washington 13, D. C.

Please send me ..... Anglobasque berets at $3.95 in .... white .... brown .... camel .... gray .... navy .... kelly .... red, and .... berets at $1.95 in .... white .... brown .... camel .... beige .. black .... navy .... dark green .. kelly .... red.
.....Check .....Money Order
.....Charge .....C. O. D.
Name .....
Address .....
City ..... Zone .... State.....

The Anglobasque beret

... like confetti on the fashion scene ... you see it in such variety of color ... adapting to every age and many costumes. 100% wool, lined in rayon, with leather band $3.95

also available unlined, $1.95

W&L—The Hat Bar, First Floor

Strapless for Formal Evenings

... the bra or long line foundation that have evolved with newly sumptuous evening fashions as the winter season swings to its height and feminine necklines curve lower.

top to bottom:

Formaid bandeau in white nylon and rayon satin, A and B cups $3

La Trique's BreatheEze, long line bra with garters attached. White nylon Leno elastic. C cup $15

Lily of France strapless foundation, a fine long line proportioning of nylon marquisette, power net and rayon satin elastic, talon fastened at back. White only ... $35

not sketched, Lily of France Strapless at $5.95 and $10

W&L—Corsets and Brassieres, Third Floor

WOODWARD & LOTHROP
10th 11th F and G Streets
Zone 13 Phone District 5300

Epicurean

Art of Seasoning Set containing small sizes of 8 wonderful flavoring devices ... large enough to test your culinary skill ... to whet your palate ... to win you laurels as host or hostess. Set,
$2.93

Set contains:
Herb Mustard Sauce
Barbecue Sauce
Garlic Vinegar
Baste Flavor
Tomato Teasoning
Herb Blend A—for meats
Herb Blend B—for vegetables
Herb Blend C—for salads

W&L—Food Shop
Down Stairs Store

WOODWARD & LOTHROP
10th 11th F and G Streets
Zone 13 Phone District 5300

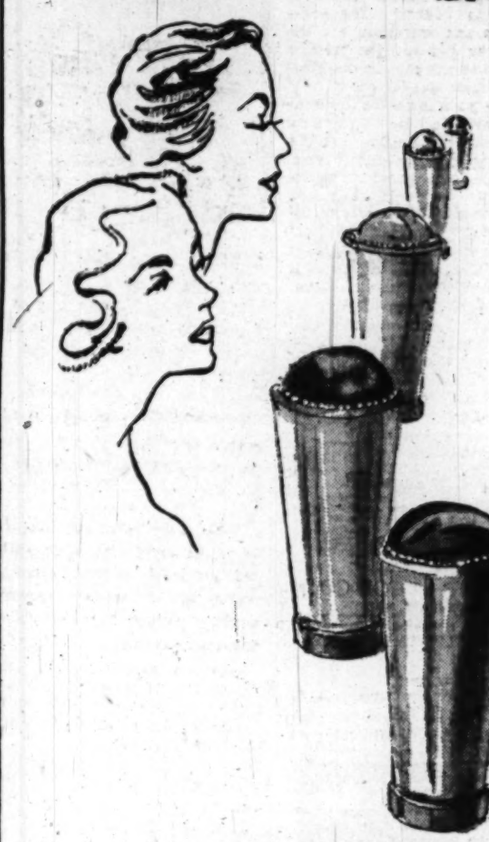

Gourielli

birthstone atop a sterling silver lipstick

Garnet for January ... amethyst if she lights her birthday candles next month. Brilliant simulated stones atop a handsome case of sterling silver. Sleuth enough to find her pet jewel shade, too: rose topaz, carnelian, pink beryl, star ruby, garnet, red jasper. Including tax, $4.20

W&L—Toiletries, Aisle 13, First Floor

WOODWARD & LOTHROP
10th 11th F and G Streets
Zone 13 Phone District 5300

Charles of the Ritz

custom-blends most-personal face powder

She, whoever she is, simply presents your gift box at the Charles of the Ritz powder bar ... in many a city in the United States, and many abroad. Exclusively at Woodward and Lothrop in Washington. And then and there, color experts blend a powder to subtly complement her coloring. And she blesses you ... for your rare insight. Gift Boxes, including tax, $2.40, $3.60, $6

W&L—Toiletries, Aisle 13, First Floor

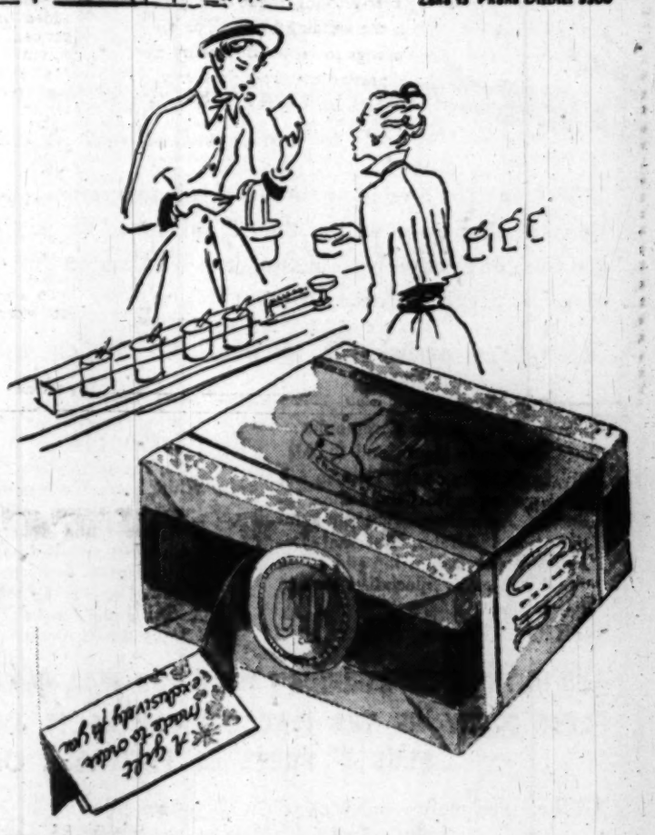

WOODWARD & LOTHROP
10th 11th F and G Streets
Zone 13 Phone District 5300

The
HERB FARM SHOP
presents London Mist sequence—exclusively here

Cologne, the only cologne Herb Farm Shop makes, dusting powder, talc and perfume. Choose one or all ... exclusively at Woodward & Lothrop in Washington. Gift for a woman of charm, this fresh light blend of English garden scents. Including tax ...
Cologne, $2.10 Dusting Powder, $1.80
not sketched, perfume $1.80 to $12
Talc, $1.20

W&L—Toiletries, Aisle 11, First Floor

1219 CONNECTICUT AVENUE

PASTERNAK

FINAL

CLOSEOUT

ALL REMAINING WINTER

Hats

5.00 7.00 12.50

REGULARLY $15. TO $45

ALL SALES FINAL

Meet those Christmas bills by selling surplus household articles. Place a Post want ad. Call NA. 4200

Legal Notices, Bids and Proposals, Auction Sales, Business Service, Lost and Found will be found on Page B2.

Personals 11

ACCOUNTANT EXPERT—Books started, kept.; part-time; taxes; reas. OR. 2074.

CURTAINS washed, stretched and laundered, called for, delivered. MI. 8056.

DRESSMAKING and alterations of all kinds; prompt service; reas. DE. 3841.

HAIRCUT in your home, office, hospital. SH. 3914, after 7 p. m.

TYPING DONE AT HOME. EXPERT. PICK UP AND DELIVERED. GE. 1859.

COLORED—STENO. WORK. EWING & SIMMONS STENO SHOP, 1112 You St. N.W. HU. 5615.

Motor Travel 11A

YOUNG MAN wishes ride to Ohio Jan. 18 or 19. Share expenses. SLigo 5645.

Instructions 12

GERMAN course, complete with records, instr. book; never used; $45. CO. 4062.

WELL EDUCATED American-born woman will give English lessons in exchange for French or Spanish lessons. AT. 9920, ext. 315. Call before 1 p. m.

Help, Men 13

ASSISTANT MANAGER

Experienced preferred, for investigating and adjusting. Will consider beginner who can be developed; good pay, many other benefits; car necessary. See Mr. Dalton, Aetna Finance Co., 3215 R. I. ave., Mt. Rainier, Md.

Automobile Parts Man

Washington's Oldest Chevrolet Dealer has an opening for a thoroughly experienced General Motors Parts Counterman; one with considerable local Chevrolet experience preferred. Excellent opportunity for a capable man with sales ability and ambition to get ahead. See Mr. Boteler.

BARRY-PATE MOTOR CO.
1130 CONN. AVE. N.W.

AUTOMOBILE SERVICE MANAGER

We need an experienced service manager, one of proven ability, capable of handling a large, aggressive service organization. This is a permanent position with Washington's oldest Chevrolet dealer and an outstanding opportunity for a capable man.
SEE MR. BOTELER
BARRY-PATE MOTOR CO.
1130 CONN. AVE. N.W.

BARBER—70% commission; neat appearance; ready for work. 312 9th st. nw.

BARBER—District license not required. Hours from 9:30 to 7, no Saturday work. Wages very good. Call RE. 6700, ext. 2476, ask for Mr. Abbot.

BKPR., TO $60

Hrs. 7 a. m. to 4 p. m.; age 25-35. ATLAS AGENCY, 1420 N. Y. ave. nw.

Help, Men 13

BARBER
HOTEL RALEIGH
12TH AND PENNA. AVE. NW.

BARBER, first class, sober; must know how to handle children. 7030 Wisconsin ave., Chevy Chase, Md. WI. 9831.

BOOTBLACK for barber shop, $25 per week. 20 Kennedy st. nw.

BUTCHER

Reliable and efficient; high-class grocery store. Apply in person with references, Chevy Chase Supply Co., 5630 Conn. ave. nw.

CLERK—TYPIST

Permanent, 18-25, for publishing firm; must be able to type 40 to 45 w.p.m. Job consists of general office work, filing, sorting, classifying, etc. 5-day, 40-hour week. Weekly payday, paid vacation and sick leave. Free group life, accident, surgical and hospitalization insurance. New office building; other employe benefits. DI. 2900, Ext. 261, between 8:30 and 5, Monday through Friday.

COLLECTOR

The Washington Post requires the services of a man with an automobile to collect accounts. Salary and car allowance. Experienced applicants, as well as those showing aptitudes for collection work, will be given consideration.
THE WASHINGTON POST
PERSONNEL DEPARTMENT
1345 E St. N.W.

DESK CLERK, $150

Hrs. 4 to 12 midnight; young man. ATLAS AGENCY, 1420 N. Y. ave. nw.

DIV. SALES MGR., $10,000

5-yr. food sales exp., 35-45, college. Elec. engr., B.S. ..... $375 up
Sales, gas, appl. (car) ..... sal., comm.
Sales, hardware exp. ..... $50 wk.
Sales, auto accessories ..... $40 plus
Stenographer, acct. bkgrd. ..... $50 wk.
Clerk-typists $2100
Room clerk, 4-12 p. m. ..... $150 mo.
MUTUAL EMPLOYMENT SERVICE
1710 G St. NW. NA. 0934.

ENGINEERS

200 POSITIONS OPEN IN ELECTRONICS, MATHEMATICS, TELEVISION, RADIO AND MECHANICAL ENGINEERS
SALARY RANGE $250 TO $800 MO.
ADMINISTRATIVE RADIO TECHNICIAN, TEMPORARY, $1.25 HR.
NATIONAL EMPLOYMENT SERVICE
1705 G ST. N.W.
APTITUDE TESTING AVAILABLE
EXECUTIVE JOB GUIDANCE

ELECT. ENGR., TO $10,000

Electronic design and devel. controls. ATLAS AGENCY, 1420 N. Y. ave. nw.

ELECTRICAL SUPERVISOR

Experienced estimating, construction, domestic and commercial. $5,200.
WALTER H. KESSLER
Personnel Service, 812 Wash. Bldg. 15th and New York Ave. N.W. ST. 9442

FURNITURE SALESMAN, exp. selling on floor, heavy trade, furniture concern. Unusual high earnings. Fine opportunity. Box 659, The Washington Post.

Funeral Home Attendant

Man to work at funeral home and on ambulance. Opportunity to learn; salary to start, $150 per month and room. Single man pref.; necessary to be neat and have good habits; must have D. C. driver's license and know the city. Apply for interview, HYSONG'S FUNERAL HOME, 1300 N ST. NW.

HELPER—Porter for garden-type apartment development; sober, industrious, steady worker; good salary. Must have references. Apply at once. Write Box M-418, Washington Post.

HIGH SCHOOL GRADUATES, CLASS OF '49. When you get your diploma you'll have a big decision to make. What field will you enter? Before you decide, take a look at what the U. S. Army offers high school graduates.

The Army's Technical School Plan is designed to give you your start as a specialist in one or more than nearly 100 important skills and trades—and you can qualify for the one you choose before you enlist.

Good pay, excellent facilities, plenty of room for promotions. Talk it over now with your nearest U. S. Army and U. S. Air Force Recruiting Station! 403 10th st. nw., Washington, D. C.

Help, Men 13

GROCERY SALESMAN

Established active territory available immediately for hustling experienced man with car. Our men know of this ad. Write in complete details. Box-1094, Washington Post.

INTERNATIONAL BUSINESS MACHINE CORP.
CLERK-TYPIST

Excellent opportunity for alert young man, 21 to 25, with good educational background. Call Mrs. Nichols, RE. 3705.

AUTO MECHANICS (2)

Also 1 tune-up man; clean warm shop; inside parking for your car; hospitalization; 5-day week; all legal holidays off, vacations, etc.
SEE MR. C. H. DROWN
CAPITAL GARAGE
1320 NEW YORK AVE.

JUNIOR SALESMAN

23 to 28, college engineering background; large organization offers unlimited earnings potential and advancement possibilities to successful applicant. Attractive salary while training. Very unusual opportunity. Write Box 687, Washington Post.

MAINT. SUPV., $75

Heavy; exp. oil furnaces, elec. and plumbing repairs; apt. avail.
ATLAS AGENCY, 1420 N. Y. ave. nw.

Motor Tune-up Mechanic

for quick service jobs; 5½-day week, vacations and holidays with pay; excellent salary plus commission.
SEE MR. McDONALD
STEUART MOTORS
3d and H Sts. N.E. AT. 5800

NEWSPAPER ROUTE

Adult carrier for Silver Spring area. Big car routes, walking routes and apartment house routes are now open. Hours, 5-7 a. m. If interested, call SHepherd 6460.

PASTRY CHEF

For production bakery serving chain of bakery specialty shops. Must be experienced in producing quality products. Permanent position for right man in a growing organization. Salary no obstacle. Call Mr. Clark, EX. 0954 for appointment.

PRESSER

Experienced on wool and silk. Steady position, piece work or salary. Apply
SHERMAN CLEANERS
7708 Georgia Ave. NW.

PROFESSOR of political science. Ph. D. required. $350-$400 mo. Out-of-town college. ADAMS TEACHERS AGENCY, 204 Colorado Bldg., 14th and G nw. RE. 3938.

Pharmacy Messenger Clerk

Messenger clerk for pharmacy in medical clinic. High school graduate, above average scholastic record; 20 to 35 years of age. $1400 year. 40-hour, 5½-day week, 1 month vacation, medical coverage. ST. 6924.

PURCHASING AGENT

for manufacturer of aircraft and aircraft components, machinery and electronic equipment. Location Washington area. Must be well versed in Government material specifications. Applicant must be capable of assuming full responsibility and administrative duties of a purchasing department. Letter of application must state experience, age and salary expected. Write to Box M-414, Washington Post.

RADIO and TELEVISION REPAIRMEN

for permanent position. Opportunity for competent men to earn top salary. Best working conditions in area.
APPLY
2145 QUEENS CHAPEL RD. NE.
NEAR BLADENSBURG HOT SHOPPE

RADIO SERVICEMEN

THE HECHT CO.
Has Openings
for Several
TOP GRADE SERVICEMEN
WITH OR WITHOUT CARS

These are permanent positions at top salaries in a progressive, modern service department. Our air-conditioned large individual service booths insure the finest of working conditions. Outside service men in addition to their salary receive top car allowance plus a substantial bonus.

20% DISCOUNT ON ALL PURCHASES
HOSPITALIZATION AND INSURANCE
A 40-HOUR WEEK PLUS TIME AND HALF FOR OVERTIME

APPLY IN PERSON
EMPLOYMENT OFFICE
THE HECHT CO.
SERVICE BLDG.
1401 OKIE ST. N.E.
(Take Ivy City Bus)

REAL ESTATE SALESMEN

Opportunity for aggressive, conscientious man to associate himself with well-established Va. realtor. Call GL. 8017 for appointment.

SALESMEN

Last week 15 of our junior salesmen earned in excess of $135 selling our educational specialty to the home. If you are over 21 and are interested in selling that pays big dividends after a short training period, see Mr. Murray, Rm. 310, Ring Bldg., 18th and M sts. nw.

Help, Men 13

SALESMAN

Furnishings, excellent opportunity for ambitious young man who is experienced in selling men's furnishings. Apply office, The Young Men's Shop, 1319 F st. nw.

SALES, $300 MONTH PLUS.
ELECTROMATIC OPERATOR ..... OPEN
ENGINEER, CONSTRUCTION $10,000
SALESMANAGER $7,500
PERSONNEL MANAGER $5,200
STUDENT EMPLOYMENT AGENCY,
1424 K St. NW. DI. 4753.

SALESMAN

Manufacturer of nationally advertised grocery specialty has opening in Washington for high-type man with automobile to call on retail and wholesale trade; prefer man 25 to 35 years. Good salary to start plus car allowance.; excellent opportunity for advancement. Reply, stating past experience and telephone number, Box 692, Washington Post.

SALESMEN

If you are making less than $5,000 a year or interested in having a job with a national concern where you are your own boss, come in and talk it over. Contacts furnished, and thorough training given. See Mr. Bone, 1200 18th st. nw.

SALESMEN (2)

By well-established national firm, plenty of leads and appointments furnished, not just names and addresses; no canvassing; good opportunity for advancement; car necessary; openings in or within 50 miles of Washington. Apply 412 5th st. nw., Room 506, 1-4 p. m.

SALESMAN

$5,000 up class. Career opportunity for right man. Appointment selling only. We have more contacts than our present staff can cover, supported by radio and magazine publicity. Draw against earned commission.
ENCYCLOPAEDIA BRITTANICA
CALL MR. MAGILL
RE. 6911 FOR EXECUTIVE INTERVIEW

SALESMAN

Experienced selling to retail stores in Wash. This is a live fast moving proposition, with excellent commissions paid daily to right man. Car helpful but not essential. A good man who can sell a good proposition can make at least $100 per wk. immediately. Apply Mr. Dick, 635 D St. N.W. before 11 a.m.

SHOE SALESMAN, expr.; $50 wk. and comm. At once. BOYD'S, 700 12th, corner G.

SHOE SALESMAN

Opportunity to make permanent connection with fine firm; previous better-grade shoe experience preferred but not essential. Apply in person, 10 a. m. to noon or 3 to 5 p. m. daily.
RICH'S SHOE STORE
1001 F ST. N.W.

SHOE BUYER

WANTED IN OUR DOWNSTAIRS STORE

FOR WOMEN'S, CHILDREN'S, BOYS' AND MEN'S SHOES

APPLY
EMPLOYMENT OFFICE
4TH FLOOR

Lansburgh & Bro.
7TH, 8TH AND E STS. N.W.

SILK SPOTTER

Able to handle both production and quality. Top pay for right man.
OFFICIAL CLEANERS, VI. 4700.

STENO.-BKPR., young, unlimited opportunity, $55 to $75. Adams Agency, 204 Colo. Bldg., 14th & G sts. nw. RE. 3938.

SURVEY YOUR TALENT

Combine expert job guidance with psychological testing for the correct solution to your job problem.
National Psychometric Services
1708 G St. N.W. or Call ST. 1708.

TEACHERS FOR 1, general science; 2, chemistry and math.; public school positions. ADAMS TEACHERS AGENCY, 204 Colorado Bldg., 14th and G, RE. 3938.

Truck Driver, Colored

Local experience. Apply 1021 7th st. nw.

YOUNG man, college graduate preferred, to work in Washington office of large construction firm. Address replies to Box M-403, Washington Post.

YOUNG MEN (2)
ROUTE MEN

No experience required. Permanent position. Excellent future. Age 25 to 30. Starting salary $45 per week. Must have complete knowledge of city and suburbs. Local references required. Apply
AMERICAN LINEN SERVICE CO.
2241 8TH ST. N.W.

YOUNG MAN

A position as interoffice messenger, mail and file clerk, available to a competent young man about 19. Fine opportunity for promotion. 5-day wk.
United Services Life Insurance Co.
1600 20th St. NW.

MEN, 21 TO 40 YRS.

Start the New Year with permanent steady full-time employment. Learn to operate a street car or bus. No previous experience required. Paid while training. Average earnings after training, $60 per week, with paid vacations and sick leave. 8:30 a. m. to 12:30 p. m. Monday thru Friday.
NOW
is the time to apply
CAPITAL TRANSIT CO.
Employment Office, 3132 M St. N.W. Take route 10 Rosslyn; 20 Cabin John; 30 Friendship Heights streetcars direct to door.

MAN

for sales work in men's formal wear shop; experience unnecessary; we will train you.
MARTIN MANNING
903 New York Ave. N.W.

YOUNG MEN, over 18 (2), for circulation work. No experience needed. Good pay. Room 422 Bond Bldg., 14th and New York ave. nw.

APPLICATIONS INVITED from Pakistanis and other Commonwealth citizens to fill 85 permanent posts in Pakistan Foreign Service in the following age groups: (a) 25 between the ages of 26 and 35 years, (b) 25 between 35 and 40 years, (c) 20 between 40 and 50 years, (d) 15 over the age of 50, on 1st October, 1948. Scale of pay will be same as for Pakistan Administrative Service; the exact rates being announced after Government have passed orders on the recommendations of the Pakistan Pay Commission. In addition, members of Pakistan Foreign Service will be entitled to (i) foreign allowance, determined accordance to local conditions, (ii) free furnished accommodation or house rent allowance, (iii) outfit allowance on first appointment abroad, (iv) conveyance allowance if transport not provided. Minimum educational qualification is University Degree relaxable for (i) those who have held commissions in the Armed Forces for three years or more and are proficient in some European or Eastern language other than Pakistani and Indian languages, and (ii) individuals exceptionally proficient in a European or Eastern language other than Pakistani and Indian languages. Category (ii) above eligible for consular appointments only. Appointment on probation for two years. Liability for service in and outside Pakistan. Applications may be submitted to the Embassy of Pakistan, 2201 R st. nw., Washington, D. C.

Help, Women 16

ADMITTING CLERK

Typists, medical office $200
Recept.-typist, medical $200
Record clerk, medical lab. $200
File clerk, no typing $150
Cashiers, in office $195
PBX operator, no typing $175
Recept.-steno. $225
Stenographer $230
LEEDS, 930 F N.W. ST. 7890

ATLAS AGCY. NEEDS

secys, bkprs., clerk-typists, mach. oprs., recept.-stenos., dental asstS.
Many other excel. positions.
ATLAS AGENCY, 1420 N. Y. AVE. N.W.

BOOKKEEPER ..... $50 WEEK
TYPIST ..... $45 WEEK
SALES ..... $50 WEEK PLUS
ANALYST ..... OPEN
STUDENT EMPLOYMENT AGENCY.
1424 K St. NW. DI. 4753.

CASHIER-TYPIST

For finance company in Mt. Rainier. Permanent, interesting position for young lady with business experience. Good salary for right person. Mr. Brown, 3407 Perry st., Mt. Rainier.

CAFETERIA
TRAY GIRLS
(WHITE)
AGE 25 TO 38

For new, modern downtown cafeteria. Guaranteed $36 per week plus meals. No Sunday work.

APPLY IN PERSON
TUES., JAN. 18
1619 H ST. N.W.

CLERKS (2)

FOR PERMANENT EMPLOYMENT IN HOME OFFICE OF LIFE INSURANCE CO. 35-HOUR WORK WEEK, MUST TYPE AT LEAST 45 WPM. SPECIAL EMPLOYE BENEFITS, ECONOMICAL CAFETERIA FACILITIES, BONUS LEAVE FOR REGULAR ATTENDANCE. MUST HAVE KNOWLEDGE OF TYPING. APPLY RM. 707, 816 14TH ST. N.W.

CLERICAL WORK

(White). Large wholesale distributor has opening for several neat appearing young ladies seeking permanent positions. 5-day, 40-hour week. Must be accurate with figures. Excellent opportunity for advancement.
APPLY IN PERSON
1121 5TH ST. N.W.

CLERK-TYPISTS

White, age 18 to 30, good typing speed and filing experience, competent, to handle general clerical duties in large office; permanent positions, 5-day, 40-hour week. Phone for interview 9 a. m. to 4 p. m., ME. 4025, ext. 205.

CLERK-TYPIST

40-hour, 5-day week.
APPLY
RKO Radio Pictures, Inc.
203 Eye St. N.W.

CLERK-TYPISTS (2)

Recent high school graduates, good typing speed, 5-day week, Monday through Friday; paid vacations; paid sick leave; holidays, free insurance. DI. 2900, ext. 215.

CLERK—TYPIST

Permanent, 18-25, for publishing firm, must be able to type 40 to 45 w.p.m. Job consists of general office work, filing, sorting, classifying, etc. 5-day, 40-hour week. Weekly pay day, paid vacation and sick leave. Free group life, accident, surgical and hospitalization insurance. New office building. Other employe benefits. DI. 2900, ext. 261, between 8:30 and 5, Monday through Friday.

CLERK-TYPISTS

Permanent position with national organization. Opportunity for advancement in position and salary. Office hours 9 to 5, Monday through Friday; 35 hr. week.
UNDERWOOD CORP.
1630 L St. N.W.

CLERK TYPISTS

5-Day, 40-Hour Week
20% Discount
On Purchases

APPLY
EMPLOYMENT OFFICE
4TH FLOOR

S. KANN SONS CO.

CLERK-TYPIST

For national scientific research organization. Excellent working conditions. 5-day week, opportunity for promotion. Entrance salary $175 per month.
CALL EX. 8100, BRANCH 39.

CLERK (White)

18 to 20, to sort papers. Filing or similar experience helpful. Permanent position, 40-hr. week. Call Personnel Dept., NO. 2476.

CLERK-TYPIST

Business office, good salary, good hours. Apply in person only. Personnel Director, Providence Hospital, 2d and D sts. se.

COOK
A LARGE
DEPARTMENT STORE

DESIRES THE SERVICES OF AN EXPERIENCED COOK

Must Have Thorough Knowledge of All Phases Of Kitchen Operation
5-DAY, 40-HOUR WEEK
In Reply State Experience and Salary Expected
Write Box M-411, Washington Post

FILE CLERK

Young lady (white) for permanent file clerk with large auto dealer; excellent working conditions, group insurance and hospitalization.
CALL MR. WHITE, DE. 4800
L. P. STEUART, INC.
1440 P St. N.W.

HOSIERY SHOP MGR.

Salary and com. Sales and counter girls, $35 wk.; exper. Practical nurses, several needed NOW. Miss Reed, PERSONNEL SERVICE, 1311 G st. nw. NA. 6088.

INSTITUTIONAL SECY., college training helpful, $225 up. Steno.-Receptionist, $50 wk. Junior Stenogs., $45-$50 wk. up. Always excellent openings. Visit Miss Young's Agency, 1311 G st. nw. ST. 3664.

LIBRARIAN with degree minimum of 12 hours L. S. for school library position. Adams Teachers Agency, 402 Colorado Bldg., 14th and G nw. RE. 3938.

MANICURIST, for barber shop, experienced. Apply 628 F st. nw.

MANICURIST—A good job, short hours. Pay guaranteed. 1010 13th st. nw. EX. 9285.

MASSEUSE AND EXERCISE GIRL, experienced, full or part time. 1429 F st. nw., 2d floor.

PAYROLL CLERK

FOR WORK IN HOME OFFICE OF LIFE INSURANCE CO.; 35-HR. WK., SPECIAL EMPLOYE BENEFITS, ECONOMICAL CAFETERIA FACILITIES, BONUS LEAVE FOR REGULAR ATTENDANCE. MUST HAVE KNOWLEDGE OF TYPING. APPLY RM. 707, 816 14TH ST. N.W.

P. B. X. OPERATOR

Typing ability preferred; $175 month. Phone NA. 7340, Tuesday.

PIANIST—PART TIME; ARLINGTON; for children's dancing classes; 3 afternoons and Saturdays. TA. 6194.

RESIDENCE MGR., exp.; apt. furnished plus $125 mo. ALLEN-O'BRIEN PERSONNEL SERVICE 710 14th St. N.W., Rm. 408. RE. 7280.

SALESGIRL

to sell greeting cards. Apply Wm. Ballantyne & Sons, 1421 F st. nw., between 10 and 11 a. m.

SECRETARY-STENO.

by large association. Must be efficient; good salary. Phone NA. 7340, Tuesday.

SECRETARY, $50

ATLAS AGENCY, 1420 N. Y. Ave. N.W.

SECY., LEGAL, $3,000

Secy., retail executive ..... $250 mo.
Secy., technical ..... $250 mo.
Secy., club $2,800
Secy., executive director ..... $225 mo.
Secy., Arlington ..... $216 mo.
Other Secy. Positions Available.
MUTUAL EMPLOYMENT SERVICE
1710 G St. N.W. NA. 0934.

SECRETARIAL POSITION for young lady who has clerical ability. Apply personnel office, Alexandria Hospital.

SECY.-STENOG., LEGAL ... $225-$250
CLERK-TYPIST, STAT. ... $180
MANY MORE POSITIONS AVAILABLE.
LLOYDS EMPLOYMENT SERVICE
Room 1020, 1346 Conn. Ave. NO. 2022.

Help, Women 16

SALESWOMEN
FOR
THE FOLLOWING DEPARTMENTS
—MILLINERY
—COATS
—SUITS
—DRESSES
Other Positions To Be Filled
CASHIER-WRAPPERS
GENERAL CLERICAL
Charge Authorizers
FILE CLERKS

APPLY
PERSONNEL OFFICE
7TH FLOOR

JELLEFF'S
1214-1220 F ST. N.W.

SECRETARY

For fiscal department of medical clinic; under 30; 120 words per minute, shorthand; fast and accurate typist. Previous bookkeeping and purchasing experience necessary; $2,400; 1 month's vacation; medical coverage. ST. 6924.

SILK FINISHER

Must be experienced; good wages; steady work; apply 211 New York ave. nw.

STENOGRAPHER
—FOR—
MERCHANDISE MANAGER'S OFFICE

5-day, 40-hour week
20% discount on purchases

APPLY
EMPLOYMENT OFFICE
4TH FLOOR

S. KANN SONS CO.

STENO.-BKPR., young, unlimited opportunity ..... $55 to $75 wk.
CLERK-TYPIST $180
FILE CLERK, temp., exp. ..... $1.25 hr.
ADAMS AGENCY, 204 Colorado Bldg., 14th and G Sts. N.W. RE. 3938.

STENOGRAPHER and office assistant; excellent salary and conditions; 5-day, 37½-hr. week. Armed Forces Chemical Assoc. 1129 Vermont ave. nw., Rm. 523.

STENOGRAPHER, age 20 to 35, small, pleasant office, K st. near Conn.; salary, $2,400 to $2,600, depending on experience; 39-hr., 5½-day wk. Permanent. RE. 6181, for appointment.

STENOGRAPHER
40-hour, 5-day week.
APPLY IN PERSON
RKO RADIO PICTURES
203 Eye St. N.W.

STENO-RECEPT., $225

5-day week; downtown
ATLAS AGENCY, 1420 N. Y. Ave. N.W.

STENOGRAPHER

Permanent employment, modern downtown office; interesting work. 2 weeks vacation with pay, $45 week. NA. 7234, Mr. Sacks.

STENOGRAPHER

For publishing company, recent high school graduate. Permanent position with opportunity for advancement, 5-day week, Monday through Friday, paid vacations, paid sick leave, holidays and free insurance. DI. 2900, ext. 215.

TEACHERS—Adams Teachers Agcy. has the best school and office positions. 204 Colorado Bldg., 14th & G nw. RE. 3938.

TEACHER of college preparatory biology, private schools. Adams Teachers, 204 Colorado Bldg., 14th and G nw. RE. 3938.

TYPISTS (3)—$2,600
AMERICAN EMPLOYMENT SERVICE
918 F ST. N.W. NA. 4142

TYPIST
—FOR—
LARGE CASUALTY INSURANCE COMPANY

5-Day Week
Opportunity
For Advancement

SEE
MRS. CASSIDY
Hartford Accident & Indemnity Co.
925 15th St. N.W.

TYPIST-CLERK, $180

Typist temp.; Arlington; $1.25 hr.
ATLAS AGENCY, 1430 N. Y. Ave. N.W.

TYPIST

Small insurance office needs typist with knowledge of shorthand, ages 18 to 25. 5-day week; hospitalization and life insurance benefits. Starting salary $150 to $160. DI. 2700.

TYPIST

(White) 18 to 28 years of age. Full time, permanent position. Just right for girl who likes to type. No Saturdays, Sundays or night. Advancement, free insurance, other benefits. Call Mrs. Weisener, HO. 2476.

TYPIST-CLERK

For executive office of publishing company; opportunity for valuable experience in an interesting work field; must be able to type 60 wpm., have knowledge of stenography and stencil-cutting experience; 5-day, 40-hour week; weekly pay day, paid vacations and sick leave, free group hospitalization, life, accident and surgical insurance; free parking lot next door; other employe benefits. DI. 2900; Ext. 261, between 8:30 a. m. and 5 p. m., Monday through Friday.

TYPIST

For full or part-time work. LEE D. BUTLER, 721 21st St. N.W. DI. 0110.

TYPIST-CLERK

For credit office; good salary; permanent position; 5½-day week; chance for advancement. Apply
ELI RUBIN CO.
718 7th ST. N.W.

WAITRESSES AND HOSTESSES

Training courses are now available to young ladies (white) interested in restaurant empl. in greater Washington. No tuition fee. Apply Education Dept., WASH. RESTAURANT ASSN., 3003 Eye st. nw.

WAITRESSES

Experienced, for night work. Apply Showboat, 2477 18th st. nw.

YOUNG WOMAN

FOR CREDIT OFFICE

In fine men's store, retail experience preferred. Typing required. Unusual opportunity for a personable, intelligent young woman interested in a career. Excellent salary, 5½-day week, pleasant working conditions.
APPLY MR. STEINBACH
Lewis & Thos. Saltz, Inc.
1409 G ST., N. W.

LADIES, over 22, part-time saleswork through personal contacts and leads. Working hours optional. Apparel and Haberdashery, buy Real Silk. About $1.50-$2 hr. Ph. NA. 7356, 10 to 3 p.m.

PART AND FULL TIME PBX operators in demand; salaries average $40-$50 week; we train you quickly. Day class tuition, $20; night, $25. 221 Bond Bldg., 1404 N. Y. ave. nw. ST. 7278.

PUBLIC RELATIONS

A hundred-year-old State-wide organization of professional men and women with headquarters in Harrisburg, Pa., needs a young woman for its public relations department. Work is varied and includes organizational and educational activities among our county units in addition to the preparation of news releases, feature articles and radio scripts. Some travel within Pennsylvania will be necessary but should not average more than one week per month. A degree in journalism or public relations or newspaper and radio experience is required. Ability to speak effectively before small groups would be helpful. Starting salary will approximate $3,000 depending upon experience and qualifications. Good opportunity for advancement. Submit all pertinent details, including a recent photograph, with your letter of application. Box 784, Harrisburg, Pa.

CONTINUED ON FOLLOWING PAGE

YOU ADDRESS THEM—WE MAIL THEM

INAUGURAL EDITIONS of
The Washington Post

Send The Washington Post's Special Inaugural Editions to your friends all over America

To bring you a vivid picture of this inauguration, past inaugurations, the human as well as the official side of the presidency since the time of George Washington, The Washington Post will publish a special 28-page section on Inauguration Day.

Here is a partial list of what this section will contain

Presidential Portrait
Advance Story of the Ceremonies
Chart of Parade Route and Stands
Individual Stories on the Truman Administration as It Affects Labor, Industry, Agriculture, Veterans, International Affairs, National Defense, Health, Education and Taxes—All written by Specialists on The Post's Staff
The Life of Truman
The Life of Barkley
A Word Portrait of Mrs. Truman
Presidential Power: A Story of How the Presidency Has Changed
White House Contributions to American Cooking
The President's Home: How It Has Changed and Is Changing
White House Fashions
White House Daughters
A Table of Events in Washington Over the Inaugural Week-end

AND IN THE NEXT MORNING'S POST YOU WILL GET THE COMPLETE STORY OF THE INAUGURATION AS IT HAPPENED—PLUS 8 PAGES OF PICTURES

All this—and more—comes to you with your regular copies of The Washington Post . . . but your friends in other parts of the country will be less fortunate. Send them The Post's Inaugural Editions—they will really be enjoyed and appreciated.

Mail... this coupon today and you can have extra copies of both the Inaugural edition and the "morning after" edition sent direct from The Post to any address in the United States

ALL FOR ONLY 10¢

• OR . . . Place any number of orders with your carrier or newsstand dealer

Payment in stamps or coin must be enclosed.
Circulation Dept., The Washington Post • 1337 E Street N.W., Wash. 4, D.C.
Please send The Washington Post of January 20 and 21, 1949, to:

Name ..... Apt. No. .....
Address .....
City ..... P. O. Zone ..... State .....
From .....

Orders Taken At These Locations

HOTELS

Annapolis, Willard, Raleigh, Carlton, Wardman, Roosevelt, Statler
Hamilton, Washington, Ambassador, Harrington, Lafayette, Martinique, Ebbitt
Colonial, Burlington, Mayflower, Shoreham, Dodge, Continental, Carlyle
Bellevue, Stratford, Commodore, Harris, Plaza, Carroll Arms, Hotel 2400

NEWSSTANDS

National News, 713 14th St. N.W.
Crosstown News, 14th & Irving N.W.
Metropolitan News, 15th & G N.W.
Dykeman's Lunch, 15th & G N.W.
Henderson's, 14th & N. Y. Ave. N.W.
Veteran's Newsstand (Vet. Adm. Bldg.)
Pentagon Newsstand (Pentagon Bldg.)
14th & Kenyon N.W.
Done's Newsstand, 18th & Columbia Rd. N.W.

Also at all downtown corners where The Post is sold. Any newsstand can obtain order blanks—just ask for them

HOT ROLL MAGIC -with DUFF'S!

LADIES CONFIDENTIALLY

We all know that a properly fitted corset helps the office and Government worker to do more efficient work. The correct corset lifts, supports the abdomen and gives the back marvelous support.

Come in or call for appointment with our lady fitter.

Also fitters for men's trusses and supports

KLOMAN INSTRUMENT CO.
1822 Eye St. N.W., Opp. Doctors Hospital Phone NA. 6566
HOURS: DAILY 9 A.M. to 5:30 P.M.; SATURDAYS, 9 A.M. to 1 P.M.

YOU MUST Reduce

If you would keep your place in this changing world.

Slimmer, trimmer, younger figures are waiting to take your job, your love and your happiness.

Call your Tarr System office for earliest appointment. Call now while there is time.

YOU SEE RESULTS IN EACH VISIT

NO PRICE INCREASE IN OVER THREE YEARS

Remember we are under contract to keep hundreds of Hollywood people trim, slim and fit.

The Tarr System
Fourth Floor, Franklin Bldg.
ME. 2312 1327 F Street N.W.

Posed by Llorna Jordan, one of our Hollywood patrons.

Help, Women 16

Continued From Preceding Page

WOMEN, WHITE

18-50, to learn the restaurant business in Washington's leading cafeteria. Unlimited opport. for the party who has the desire to do well. No experience necessary. Vacation after 6 mos. Apply SHOLL'S COLONIAL CAFETERIA, 1032 Conn. ave. nw. See Mr. Faifar between 10 and 12, 2 to 4.

GIRLS (3)

to learn prepackaging of meat in super market. Apply in person to Mr. Armstrong, 3859 Penn. ave. se.

GIRLS

THE TELEPHONE COMPANY

Has Openings Now

—INTERESTING WORK
—GOOD WAGES
—PAID WHILE LEARNING
—REGULAR INCREASES
—5-DAY WEEK
—NO EXPERIENCE REQUIRED

VISIT OUR EMPLOYMENT OFFICE

918 G St. N.W.

The Chesapeake & Potomac Telephone Co.

IF YOU wish a CAPITOL HILL position as secry., typist, leave your name with BOYD'S, 700 12th st., cor. G. NA. 2340.

AMERICAN EMPLOYMENT SERVICE

Secy., legal $2,860
Steno., statistical clerk $3,000
Slow steno., acctgs. clerk .... Open
Steno., beginner, aviation $195
Steno. secys. (18) .... Top salaries
Typist-recept. (2) .... start $150
Clerk-typists (2) $180
Dental Asst., experienced $175
File clerks, several $150
PBX-Typist-recepts. (2) $150

Partial listing. Daily openings with the top firms of Washington. NA. 4142.

918 F ST. N.W.

(½ Block Woodward & Lothrop)

JELLEFF'S

NOW EMPLOYING PERSONNEL FOR THEIR NEW

SILVER SPRING STORE OPENING SOON

SALESWOMEN NEEDED FOR

—COATS
—SUITS
—DRESSES
—MILLINERY
—SHOES

ALSO INFANTS' AND CHILDREN'S WEAR

APPLY

FRANK R. JELLEFF'S, INC. PERSONNEL OFFICE 7TH FLOOR F ST. STORE

Help, Men and Women 17

COOK

Spanish speaking, for embassy; white. Live in. Refs. Call 2300 S st. nw., 9:30 a. m. to 12 noon.

Portrait Studio Photographer-Manager

Excellent opportunity with national organization for aggressive individual with pleasant personality and selling ability; salary plus commission. Call ST. 8855 for appointment for interview.

Help, Domestic 18

COOK-HOUSEKEEPER — 5½ days a week; $29 and carfare. Ladies Exchange, 2037 K st. nw. NA. 4381.

G.H.W.—Simple cooking, small apt., Arl., nr. bus. 5½ days, no Sunday. Stay 2 evenings; 2 children, 1 school age. $25. GL. 2169.

MIDDLE-AGED lady to live with congenial family and help with 2 children; refrs. Write Box M-389, Wash. Post.

WHITE OR COLORED G.H.W. and cooking; good with children; dependable and exper.; live in; salary. WO. 2009.

Situations, Men 19

BOY, colored, neat, honest, wants full-time work; age 17. TW. 1642.

Situations, Women 20

EXECUTIVE secretary, college graduate, 10 years' experience, desires position. Please call DE. 8843.

PRACTICAL NURSES available, trained graduates, day or night duty; reas. rates. DI. 4384. Miss Davis, weekdays only.

HIGH SCHOOL STUDENTS (colored) want work part or full time. Call Mr. Douglas, placement counselor, public school. HO. 2822 or TA. 1784.

PRACTICAL NURSES AVAILABLE Graduates, excellent refs. ST. 3672, 9 a.m. to 8 p.m.; Sat. 9 a.m. to 1 p.m. National Institute Practical Nursing

Situations, Domestic 21

CALL AD. 0639 for reliable day workers. Full or part-time help.

PRUDENTIAL EMPLOYMENT SERVICE FOR EXPERIENCED DOMESTIC HELP CALL HOME SERVICE, NO. 3639.

LADY (colored) desires care of baby or small child in her home. LU. 1068.

LAUNDRESS, with refs., desires 2-day laundry wk., Tues. and Fri. FR. 1460.

PHONE Eureka Exchange for recommended help, any capacity. DU. 6977.

RESPONSIBLE WHITE WOMAN baby sitter. Trained in infant care. Box 662, Wash. Post.

COLORED LADY desires job as maid; 5 days week. DI. 5120.

COLORED GIRL desires housework from 9 till 5 or 10 till 6. NO. 3945.

COLORED COUPLE desire janitor quarters. Husband to work out. AD. 6876.

COLORED GIRL desires work one day's work a wk.; other g.h.w. CO. 9217.

Money to Loan 23

ON DIAMONDS, watches jewelry, silverware and miscellaneous articles. LOUIS ABRAHAMS, 3225 Rhode Island ave. ne.

Business Opportunities 29

BEAUTY PARLOR

Old established Georgetown shop, fully equipped. Will sell entire business or half interest. Good opportunity for experienced operators. AD. 9636.

[illegible] sanding business for sale; American standard mach., "8," also spinner, Amer., 7 in., with access. (cable, etc.). AL. 5459.

ROOMING HOUSE

Good N.W. downtown location. 7 l. h. k. apts., completely furnished. Gross $500 to $600 month. Easy terms. AD. 9636.

Business Opportunities 29

INTERNATIONAL lawyer and economist, first rate connections, Western, Central Europe, leaving for Europe soon. Spec. in restit., indemn., invest., other financial matters, also legal and economic research. Box 661, Wash. Post.

RESTAURANT (downtown) air-cooled. Did $85,000 last year. Priced low for quick sale. R. M. De Shazo, 1424 K st. nw. NA. 5520.

12 LOVELY ROOMS

Well furnished; nice home and income. For further information call OWENS REALTY, ME. 0486.

Suburban Bar & Grill

On and off sale; near railroad, race track; present volume approximately $1000 week; large building, with room upstairs for 3-room apt.; new factory employing 400 going right across the street. Priced reasonably.

CLIFF PIERCY & CO.
WA. 3200. WA. 6641.

THREE barber chairs, almost new, $600; barber pole, almost new, $75. LI. 1616.

Rooms, Furnished 34

ALBEMARLE ST.—Large front rm., pvt. bath; phone in room; ldry. priv.; priv. home; meals optional; 2 girls; $30 mo. each; convenient transp. OL. 7556.

ALEX., DEL RAY, warm, 1st-fl. rm., pvt. bath; good trans. and restaurant; conv. Pentagon. OV. 3828.

ALEXANDRIA—2 bedrooms with private bath; phone and laundry privileges; ideal for 3 girls. AL. 2082.

ARLINGTON—Single room, convenient location. $7 wk. GL. 4386.

ARL. (North)—2 lge. rms. in new pvt. home. Sgle. or dble., as preferred. Near bus.; tml. phone. OW. 7676; men only.

ARL.—Single rm. (dble. bed), for empl. girl. OX. 4791 days; GL. 5736 eves.

ARL. NEAR WASH., Pentagon, Navy Annex—Dble. bed, lge. closet, nx. semi-pvt. bath. Emp. lady. OX. 2845. $30.

ARLINGTON—Large front rm., twin beds, semi-private bath; bus at door; gentile home. GL. 1880.

ARLINGTON—Near Pentagon, Airport and downtown Wash.; bright bedrm., near 3 bus lines; settled couple or refined gentleman. JA. 1788-W or JA. 1542-R.

BILTMORE ST. NW., 1910—15 mins. to town. Inaugural guests; 2 comfortable rooms, private home. HO. 6352.

BROOKLAND, 3614 14th st. nw.—Large double room, very convenient everything, $30 for 1, $40 for 2. NO. 0859 eves.

BRENTWOOD VILLAGE, 2334 14th St. N.E.—Single rm. adj. shower bath; $25 month. DU. 3268.

CAPITOL vic., furn. rooms for inauguration; newly renovated house. FR. 9393.

CH. CH.—Medium size rm., desk; gentleman; near bus. EM. 7688.

CHEVY CHASE, D. C., 3800 Military Rd. N.W., ½ blk. Conn. Ave.—For Inaugural guests; double and single rooms; refined home. WO. 1297.

CHEVY CHASE, D. C., 2782 Military rd. nw.—Nice double room and bath; quiet, refined home. Garage. Reasonable. WO. 8845.

CHEVY CHASE, D. C.—2 dble. bedrms., pvt. bath, use of drawing room, grand piano; perm. or Inaugural guests. OR. 7780.

CHILLUM—Large attr. front rm. for refined couple or single; pvt. home. TA. 0184 or TR. 9639.

CLIFTON ST. NW., 1422—Young man share twin bedrm., nicely furn.; ½ blk. transp.; unlim. phone; $6 wk. HO. 5323.

COLORADO AVE., bet. 14th and 16th Sts.—Newly decorated, well furn., semi-private bath; gentleman; refs. GE. 8353, until 6 p. m.

COLORADO AVE. NW., 5324—Front rm., twin beds, adj. bath; priv. home; conv. bus and carlines; 2 gentlemen or couple pref.; $50 month. GE. 6559.

COLUMBIA RD. NW., 1834—Men; sgle., $6 wk.; clean, comf. bed; showers, baths; c.h.w.; Mt. Pleasant car. AD. 4330.

CONN. AVE. near Wardman Park. Large dble. rm. for 2 refined empl. persons; quiet Christian home. 2825 28th st. nw. AD. 7836.

D ST. NE., 1504—Large room for couple. FR. 1797.

DUPONT ARMS, 1337 21ST.—Lge. cor. rm., twin beds, kit. priv., maid's serv., $60 mo. WI. 2562.

DUPONT CIR., 1736 R St. N.W.—Lge. front; twin beds; adj. bath; 2 or 3.

E ST. NE., 1009—Entire 2d fl., 2 rooms, pvt. bath; for family of 5 during Inauguration week. LU. 4065.

EVARTS ST. NE., 1001—Twin bedrm., newly dec.; 1 or 2 ladies. DU. 7581.

FAIRMONT NW., 1309—Lg. rm., 2d fl.; $7.50 wk.; quiet, empl. man. CO. 6663.

G ST. NW., 1825, Hotel Howard, vic. White House—Sgle. $2 day, $10 wk.; dble., $4 day, $14 wk.; triple, $17.50 wk.; run. wat., rm. ph., sh'rs. RE. 5322.

GEORGIA AVE. NW., 4421—Large twin bedroom, suitable for 2; also comf. single room; very conv. transp. RA. 6803.

HAMILTON NW., 26—Sgle. rm.; man; $30 mo.; quiet, gentile home. GE. 2583.

KLINGLE ST., nr. Wash. Cath.—Attr. sgl. rm., pvt. home; conv. tr. WO. 0446.

LINCOLN PL.—Large front twin bedrm.; dble. deep closets; modern tub shower bath; ideal for couple or 2 men; conv. transp. TR. 0418.

LONGFELLOW ST. N.W., 325—Comf. single room; adj. porch, for Inaugural wk.; garage available. TU. 4891.

MT. PLEASANT sect., front twin bdrm.; share bath with 1; gentlemen pref.; pvt. home; ½ blk. car. AD. 4380.

N.E., front dble. rm.; also sgle. front rm.; pvt. home. AT. 7976.

P ST. NW., 2705—Large double room; convenient transportation. DU. 8958.

P ST NW., 2705—3d floor, very large front rm. for 3, $25 each; also 2d-fl. rm. for 3, $15 each. DU. 8958.

PARK RD. NW., 1833—Excellent location; lovely clean room for young man; tile shower; $20 month. DU. 9874.

PETWORTH—Lovely front master bedroom next bath, for 2; pvt. home, conv. transp. RA. 5912.

PRIMROSE RD. (west of 16th st.)—Double room; prefer working couple; private bath. GE. 7296.

QUINCY ST. N.W., 1323—2 dble. rms., connecting bath, water in rms. Call after 4 p. m. GE. 1904.

ROCK CREEK CHURCH RD. NW., 611—Nicely furn. lge. sgle. rm. for gentleman; conv. to trans. and restaurants. RA. 6650 after 7 p. m.

SHEPHERD ST. NW., 949—Nicely furn. single room for employed young lady; convenient transportation. TA. 0945.

SHEPHERD ST. NW., 1427—Twin bedrm. with porch; 2 girls or couple; cooking priv.; pvt. home; refs. RA. 5354.

TAYLOR ST. NW., 1417—Large front room, nicely furn.; pvt. home. RA. 1014.

1ST ST. NW., 5710—Large master bedroom, open terrace; pleasant surroundings; close to transp. TA. 0333.

11TH ST. N.W., 1010—Sleeping rm., single. EX. 9654.

15TH ST. NW., 1605—Large frt. dble., unlim. phone; laun. priv. DE. 7673.

16TH ST. NW., 5701—Large single rm., very comfortable, for young lady; pvt. home, conv. transp.; $8 wk. GE. 1896.

16TH ST. N.W., 1407—Nicely furn. twin bedrm., next bath; $25 each; girls only; convenient transportation.

16TH AND NICHOLSON N.W.—Lge. beau. furn. twin bedrm., next bath; phone and laun. priv. RA. 2367.

16TH ST. NW., 3500—Lovely bright studio liv. rm. with pvt. bath for clean, quiet, discrim. person; $60. GE. 9208.

38TH ST. NW., 2222—Large front twin bedrm. next bath; unlim. phone; conv. transp.; for 2 adults in priv. home. WO. 3239 after 5 p. m.

76TH AND NEWTON, 3413 Brown N.W. Lge. front rm., twin beds. RA. 1393.

NR. Shoreham—Accom. 4 people in mod. apt. for Inaugural wk.; kitch. priv. HO. 4000, Ext. 105, after 6 p. m.

1445 MANCHESTER LANE NW.—For empl. lady, front corner room, semipriv. bath; gentile home; ½ blk. 16th st. bus; $40 mo. GE. 8252.

HOTEL HAWTHORNE, 2134 G st. nw.—Sgle., dble. rms., all with run. water; plenty baths and showers; reas. rates.

FOR INAUGURAL VISITORS, 2000 16th St. N.W., Apt. 64—Attractive single or double room; elevator service; conv. transp.; phone MI. 4148 or call personally evenings after 6.

INAUGURAL VISITORS—2 dble. and 1 triple rm., walking distance to city; conv. trans.; no drinkers, no other roomers. DE. 7715.

INAUGURAL GUESTS—Twin bedroom with kitchenette and large refrigerator, in best N.W. sec. DE. 3318, ST. 8367.

INAUGURAL GUESTS—Comf. room; 23 min. from d'town; 1 or 2 refined ladies. NA. 6635, ext. 246, days; EM. 6069 eves.

ATTRACTIVELY furn. dble. bedrm., conv. transp. Gentleman only. OR. 4610.

CHILDREN ACCEPTED

Nice front lg. room near bath. Close to trans. and everything else. Kit., laundry and phone priv. RA. 3806.

FOR RENT—Rooms, apartments, houses. HU. 8615.

THE KENNERT

1754 QUE ST. N.W.

Single and double furnished rooms, by day or month. HO. 5881.

DOWNTOWN—Dble. rm. (twin beds), 2 women or cple. Refs., $10 wk. DE. 1510, Tuesday between 1 and 6.

DOWNTOWN, next car line, sgl. or dble., priv., elev., day or week. NO. 8304.

NEAR 16TH AND SPRING RD. N.W.—In private home of employed owner, 2d floor rm., near bath and phone; twin blue leather Hollywood beds; $30 ea. Also single front rm. Mrs. Lynch, CO. 7244 or ME. 3860.

LGE. dbl. for girls, 2 closets, $7.50 ea.; also 2 rms., priv. entr. and bath, for 4 men, $7 ea.; newly furn.; 25th and Randolph sts. ne. MI. 7486.

PRINCE KARL HOTEL

1901 K ST. N.W.

Sgle. or dble. rms.; running water; nr. shower baths; $14-$17.50 up. EX. 7725.

SINGLE front rm. in pvt. home; 1 blk. to bus; $6 wk.; gentlemen only. LI. 2571.

COLORED—Double room for settled people. Home privileges. LU. 2884.

COLORED—Single front room for refined empl. person; $6.50 wk. RA. 1756.

COLORED—A few choice rooms are available for permanent occupancy; twin beds, single or double—as you like. Inquire at desk. Dunbar Hotel, 15th and U sts. nw. NO. 3970.

COLORED—Single-double rooms, kitchen and laundry privs.; all sections; child accepted; $4.50 up. HAYNIE RENTAL AGENCY, 1233 K st. se. AT. 9209.

COLORED, 1807 9th st. nw.—Large room, couple or single. DE. 3036.

Rooms, Furnished 34

COLORED, 45 S St. N.W.—Front twin bedrm., nr. bath; empl. couple or 2 men; all home priv.; ½ blk. car. HO. 0693.

COLORED—Dble. rm., privileges; conv. transp.; prefer 1-2 men. CO. 2166.

COLORED—Share twin bedroom; also double room; 3 ladies. MI. 3059.

COLORED, 2723 13TH ST. NW.—Large, nicely furn. room; 1 or 2 empl. persons; blk. car and bus. HU. 5628.

COLORED—Lge. rm., 2 windows; refined empl. person; nr. 3 buses. AX. 1721.

COLORED—Dble. rm., cple. or 2 men; priv. 618 Orleans pl. ne. LI. 8171.

COLORED, 144 Seaton Pl. NW.—Dble. rm.; men pref. DU. 6668.

COLORED, 27 Logan Circle nw.—Large front room; also single; children welcome; conv. transportation. HO. 2092.

Housekeeping Suites 37

AMES ST. NE., 3943—Nice dble. l.h.k. furn. rm.; all accomms. VI. 7236.

P ST. NW., 2147—Basement studio rm., private entrance; 3 adults, $4.50 per day. EX. 0653.

15TH ST. NE., 617—Housekeeping rm., large; also large front sleeping room. LU. 6456.

18TH ST. NW., 2120—L.h.k. room, newly decorated; for 1 or 2; also share twin bedrms. for men. CO. 1852.

Rooms Wanted 38

DUPONT CIRCLE AREA—Rm. and bath in priv. home wanted by gentleman, employed; 18th and K sts. nw. EX. 6360, Ext. 2110.

RESPONSIBLE Govt. man desires room with bath or small apt.; permanent. Mitchell, ST. 7600, Ext. 3146.

YOUNG MAN, excel. refs., Govt. empl., desires l.h.k. rm. with bath or rm. and board in refined pvt. house, NW. section. Box 660, Washington Post.

Rooms With Board 39

CRESTWOOD CLUB, 4107 Conn. Ave.—Double room; also spaces to share; good Southern cooking. Sunday breakfast included; good transp. EM. 4074.

NICE rm. with board to employed lady; friendly home; close to transp. HO. 3484.

QUE ST. NW., 1704—Clean, nicely kept rooms for young ladies and gentlemen; good, wholesome food; friendly atmosphere; convenient location. NO. 4095.

R. I. AVE. NW., 1517—Nice dble. rm. with meals; children accepted.

WESLEY HALL—Comprises 24 fine private houses in one block; cheerful rooms, running water in rooms, maid service; social activity; large selection on menu; double rooms and rooms to share for men or women; $48 to $57.50 per month. 1426 21st st. nw.

Child Care 41A

DO YOU NEED a place to leave your young children? For a few hours? Over night so you can sleep late? For a weekend, a week or a month? The Children's Inn, Silver Spring, Md., gives your child a country vacation and skilled care at any time. State and county license. PL. 8557. Mr. W. Lampard, M.A., guidance, Columbia University; Mrs. W. D. Lampard, B.A., University of Chicago, direct owners.

Convalescent Homes 44

REGISTERED practical nurse will board and care for an elderly or partially handicapped gentleman; convenient, select neighborhood. OT. 8666.

VACANCY priv. nurse's home, for convalescent; good care; warm, comf. 1st floor room. SH. 5663.

Apts., Furn. or Unfurn. 45

For Immediate Occupancy

5-room apt. in historic old Alexandria. $100 per month. All utilities furnished.

HICKS REALTY CO.
Sunday TE. 6933 or OV. 3967.

Apartments, Furnished 46

ATT. apt., pvt. bath and entrance; conv. transp.; $135 month. SH. 7347.

BELMONT RD. NW., 1807—2 lg. bedrms., liv. rm., kit., bath, shower; 4 closets. Suitable for 4 adults; $7.50 a week each. RA. 0925.

BROOKMONT, MD.—3 rms. and bath for empl. cple.; $65 mo.; all-electric; private entrance. WI. 7534.

11TH ST. N.W., 1215—Completely equipped for housekeeping. ME. 2563.

FRANCIS SCOTT KEY APT. HOTEL—1 room, kitchen and bath, completely furnished apt., $4, $4.50, $5.50 per day for 1 or 2 persons; full hotel service; no time limit. 600 20th st. nw. NA. 5425.

GEORGETOWN

Large liv. rm. with fireplace, 2 bedrms., 1½ baths, din. rm., kit. and porch overlooking garden; completely and attractively furn. except silver and linen; 1-year lease; $225 month.

WALKER & DUNLOP
REALTORS
3207 O St. HU. 7266.

DURING INAUGURATION—3 rooms, private apt., bath, kitchen; accommodate 4; conv. S.E. section. LI. 4701.

FOR INAUGURAL—Modern apt., comfortable accommodations for 4; conv. to downtown Washington. On bus line. $100 thru Sunday. CH. 1498.

FOR INAUGURAL VISITORS—1-bedrm. apt. for 2 or 3 persons. SH. 6028.

FOR INAUGURAL—Living room, bedrm. and bath, $15 day for couple; $5 per day additional each person. KE. 7025.

FOR INAUGURATION, from Jan. 18-24; studio apt. bedrm., liv. rm., kitchenette, pvt. bath; all conv.; 10 min. to White House; $50. WO. 8405.

INAUGURATION WK., Dupont Circle area; liv., dining, bedrm. (twin beds); unlim. phone, utilities; breakfast staples; lovely apt.; $150 for 4 days. DE. 7325 before 2:45 p. m., after 6:30.

INAUGURAL GUESTS, Dupont Circle Vic.—2 apts., 1 rm., kit. and bath, $8 per day; 2 rms., kit. and bath, $15 per day; minimum 4 days; references required. DI. 3275.

INAUGURAL GUESTS—Twin bedroom with kitchenette and large refrigerator, in best N.W. sec. DE. 3318, ST. 8367.

GEORGIA AVE., nr. Allison, liv. rm., bedrm., kit. and bath; $90 mo., incl. utilities. GE. 9241.

PETWORTH—2 bedrms., liv. rm., kit., din. rm., priv. bath; all utilities furn. except phone. RA. 2216.

VERMONT AVE. NW., 1324—3 or 4 adults; 2 rms. with kit. outfit; priv. entr., semipriv. bath. $85 mo. CO. 5004.

A CHEERFUL BEDRM., priv. bath, kit. with breakfast nook; employed. SLigo 4857.

EFF. APT.—For information call CO. 5720, 9:30 to 1:30 a. m.

LOVELY modern furn duplex; living rm., dinette, bedrm., kitchen and bath. Avail. immed. TA. 5927.

TWO BEDROOMS, large living room with fireplace, private bath and telephone. $60 week. CH. 2108.

NEAR SUITLAND—Pvt. home, entire 2d floor, 2 rms., kitchen, dinette and bath; bus at door. HI. 4738.

BEDROOM, sitting room, bath, kitchenette; for Inauguration. TR. 7582.

REFINED, married working couple can't find an apt.? Well, I have sitting rm., large bedrm., pvt. modern bath; beautifully dec.; conv. loc.; breakfast arrangement possible; $70 mo. GE. 8780.

STUDIO rm., 4th and Penn. se.; priv. kit., share bath; everything except linens furn.; avail. immed.; $65 mo. FR. 9189.

809 Mt. Vernon Pl. N.W.

Light housekeeping room, stove, refrig. and sink; $50 mo. RE. 8264.

Apts., Houses to Share 46A

COLUMBIA RD. AND 17TH ST. NW. VIC.—Refined girl to share furn. apt.; $35 month. CO. 9340.

GEORGETOWN—Girl to share efficiency apt. (fireplace). HO. 1749 after 6.

WARDMAN vic.; unusual opportunity for girl about 25 years to share attractive, spacious, sunny apt. with 3 others; $25 month. WI. 5321.

JEWISH young man will share apt. in apt. bldg.; unl. phone. FR. 4838.

INAUGURAL WK. OR LONGER—Want 2 persons to share charming home with 1 other; everything furnished; off 16th st., in Silver Spring. SLigo 4923.

GIRL to share furn. apt.; teacher preferred. OW. 6643 after 5 p. m.

1 OR 2 GIRLS to share apt. with 2 other girls; 3 rms., kit., 2 baths. RA. 5806.

WANT to share my apt. with another girl. EM. 6975 after 6 p. m. weekdays; anytime Sunday.

Apartments, Unfurnished 47

LONG BRANCH APTS.

New fireproof garden-type available immediately; 30-day veterans preference; 1 and 2 bedrooms, living room, dinette, kitchen and bath, $80.50 and $94 per month, including utilities, venetian blinds, bipassing closet door, kitchen exhaust fan. Resident manager on premises. 8700 block Old Bladensburg rd., Silver Spring. SH. 8891.

GOODACRE APTS.

New fireproof garden type; living room, dinette, kitchen, bath; 1 bedroom, $85; 2 bedrooms, $97.50, including utilities. Large rooms, parquet floors, Venetian blinds, stainless steel sink, kitchen, ventilating fan, GE refrigerator; laundry facilities. Parking area, conv. to schools, churches and shopping. Bus stop on development. Some available immediately. Rental office on development, open 9 to 5 weekdays, 12 to 5 Sat. and Sun. 8619 Piney Branch rd., Silver Spring, Md.

HAVE YOU A MORERN brick home for sale in N.W.? I have a beautiful 1 bedrm. and 2-bedrm. apt. in N.W. (elevator bldg.) ME. 5744; eves., GE. 1108.

Cooperative Apts. Sale 47A

SOUTH EXPOSURE—Excellent location, highly restricted; conv. transp. and shopping; 3 large rooms, kit. and bath; modern; suitable couple. HO. 3280. Apt. 403

LUXURY corner apartment in downtown Northwest near 16th st.; living room, dining room, kitchen, 2 bedrooms, bath and large closet; picture windows, built-in original features, new plumbing and lighting; tasteful decoration. Outlook onto broad avenue. Night or holidays, call Mrs. Merillat, CO. 5165. Louis P. Shoemaker, 1719 K st. nw., NA. 1166.

Cooperative Apts. Sale 47A

QUIET CORNER

apartment, with living room, outside corner bedroom, tiled bath, equipped kitchen and large dinette, for only $8500 on terms. See the

ALTAMONT
1901 WYOMING AVE. NW.
Representatives on premises from 2 p. m. to 8 p. m. daily.
HOME REALTY CO.
1726 Penn. Ave. NW. RE. 1337.

FASHIONABLE N.W. LOCATION

Well appointed bldg., extra-large units containing living room, dining room, kitchen, 2 bedrooms and 2½ baths. Reasonably priced on terms; low monthly operating charges. Call DI. 1015.

Wm. H. Saunders Co., Inc.

SPACIOUS CORNER

apartment with ½ circular entrance foyer. Large corner living room, with real fireplace; huge bedroom, with 2 closets, and full-tiled bath; large offset dining room and all-electric equipped kitchen. Modestly priced at $13,950, on terms. See the

ALTAMONT
1901 WYOMING AVE. NW.
Representatives on premises from 2 p. m. to 8 p. m. daily.
HOME REALTY CO.
1726 Penn. Ave. NW. RE. 1337.

CONVENTIONAL

apartment, with huge living room and real fireplace, large bedroom, tiled bath, electric kitchen and dinette. Only $9000 on terms. REPRESENTATIVES ON PREMISES FROM 2 P. M. TO 8 P. M. DAILY.

THE ALTAMONT
1901 Wyoming Ave. NW.
HOME REALTY CO.
Exclusive Agents
1726 Penna. Ave. NW.

Apartments Wanted 48

A 3-ROOM, pvt. bath apt., vet and wife, child, to $60; unfurn. apt. house preferred. EX. 5380, 9 to 6. Langsner.

ADULT, perm. employed couple with infant, desire 1-2 bedrm. unfurn. apt., moderate rental. OW. 8507.

ADULT FAMILY, small dog, need 2-bedrm. unfurn. apt., N.W. or Va. MI. 2581 till 11 a. m. and after 6 p. m.

AN UNFURNISHED apt. of at least 3 rooms in N.W. area; conv. to transp.; for retired lady. OR. 6194.

BACHELOR, permanently empl., desires efficiency or studio apt., pref unfurn., in N.W. bldg. Write Box M-394, Wash. Post.

BUILDERS, OWNERS, MANAGERS Apartments needed for deserving veterans. Please phone AD. 7050, American Legion Housing Committee.

BUREAU OF STANDARDS scientist, professional wife, desire 1-2 bedrms., unfurn. apt. VI. 8268 after 5:30 p. m.

BUSINESS GIRL, with U. S. Public Health Service, urg. needs 1-bedrm. unfurn. apt.; refs. WI. 3005, after 6.

CATHOLIC UNIV. VIC.—4 graduate women students desire 2-bedrm., kitchen, furn. apt. Write Box M-399, Washington Post.

COUPLE desire 2-bedrm. unfurn. house or apt. in S.E. or N.E.; max. $80. AX. 3081, after 5 p. m.

DUPONT CIRCLE AREA ONLY—1-bedrm. apt.; young lady will redecorate; privacy and economy essential. Write Box M-413, The Washington Post.

EFFICIENCY apt., bachelor girl, perm. Govt. empl., pref. NW. DE. 5145 aft. 6.

EFFICIENCY APT., furn. or unfurn., in N.W., wanted by business girl, college graduate; no smoking or drinking. OR. 7991, after 7.

EMBASSY emp. girls (2) desire 2-bedrm., unfurn. apt., pref. apt. bldg. in Dupont Circle vic. DU. 7916.

EMPL. CPLE. needs 1-bedrm. apt.; good N.W. sec.; no share. HO. 3635, 6-8 p. m.

FAMILY of 3 adults need 2-bedrm. unfurn. apt. or flat, anywhere in the city. RA. 1040.

FAMILY of 3 (teen-age daughter) need 2-bedroom, unfurn. apt. in Petworth area. HU. 7221, after 6.

FAMILY, 1 child, wish unfurn. apt., 1 or 2 bedrooms, in apt. building; convenient to Suitland; no shares; maximum, $65. CH. 6835.

FAMILY of 4, 2 chlfd., perm. res., need 2-bedrm. unfur. apt.; to $100. TE. 4459.

GEORGETOWN OR VIC.—Small furnished apt. for older couple; no children, no pets. CO. 1068.

GOVT. empl. vet, family, need 2-bedrm. unfurnished apt. TR. 0486.

NURSES (2) desire 1-bedrm. furn. apt. in apt. bldg.; N.W. sec. HO. 7081.

PROFESSIONALLY empl. couple needs unfurn. apt., NW.; references. OR. 3952.

QUIET professional man desires small apt., N.W.; no parties, kids or pets. CH. 6805.

RELIABLE young married couple desires 1-bedroom furnished apt. in Arlington; maximum $65-$75. GL. 4613.

TWO employed girls want a 2-room furn. apt. Call before 2 p. m., NO. 5148.

THREE young ladies desire 1-bedrm. furn. apt.; Arl. pref.; Feb. 2. AT. 1707 after 6 p. m.

VETERAN, wife, child urgt. need 1-bedrm. unf. apt. Max. $55. TR. 3142 till 10 p. m.

UNFURN. APT. for 3 adults; reas. rent; refs. furn. NA. 3120, ext. 1651, days; RA. 8055 eves.

UNFURN., freshly decorated 1-bedrm. apt. desired by quiet newspaperman, pref. Georgetown or NW., max. $100. EM. 7440. Sun. 1 to 3; Mon., Tues., 7 to 9 p. m.

YOUNG couple need N.W. uptown furn. apt., priv. bedrm., kit. and bath; $60-$75. Please call TU. 5378 after 5 p. m.

Urgent, Being Evicted

Unfurn. apt., priv. bath; empl. cple., no children or pets; max. $60. MI. 4503.

VETERAN and wife need apartment immediately, preferably in Northwest and unfurnished; bedroom, living room, kitchen and bath. Please phone HO. 9664, Room 34.

WAVE OFFICER, student brother, desire 1-bedroom furn. or unfurn. apt., N.W. NO SHARE. RE. 7400, Ext. 5830.

1 ROOM, kitchenette and bath, unfurn.; N.W. pref.; reas.; wanted by refined widow; nonsmoker. Write Box M-416, Washington Post.

2 RELIABLE girls desire 1-bedroom furnished apt. in Arlington. GL. 4613.

YOUNG Christian couple and baby desire 1-2 rm. apt. with kit.; unfurn.; $50 maximum. AX. 1486.

LISTING SERVICE

We have over 100 employes seeking houses or completely private apartments under $75 per month. We will be glad to list your house or apartment (not rooms) without charge. Please phone Capital Transit Co., MI. 6363 weekdays, 9 a. m. to 5 p. m. Just say "I want to list some housing."

3 ADULTS, 18-mo.-old girl, desire 2-bedrm. apt., pref. furn., Silver Spg., Takoma Park, 16th st. preferred. ME. 1528.

COLORED employed couple desire furnished apt., one room, kitchen and pvt. bath; pref. N.W. sect. Write Box M-395, Washington Post.

COLORED family desires 3-room unfurnished apt., max. $60 mo. HU. 5813.

COLORED couple, baby 5 mos., desire 1-bedrm. apt., unfurn. RE. 3651.

COLORED—Perm. Gov't. employe desperately needs 3 rms., kit., bath, unf., N.W. sec.; reas. rent. DE. 2540 aft. 6:30.

COLORED couple of college background, with 2 preschool daughters, seeking an apt. AT. 8123. Mr. Paul.

Moving and Storage 49

BEVENEY TRANSFER—DU. 3817 Local, long-distance movers; small local pickups, $3 up. MI. 2434 eves.

MARINE VETERAN—Luggage, trunks, light loads; 24-hr. service. AT. 2739.

MOVING AND TRANSFER by a veteran; reasonable rates; reliable service; free estimates. OW. 1751.

MOVING AND HAULING—Reasonable rates. D. C., Va., Md. DI. 9243.

EX GI. Moving, storage, crating, packing. Reasonable rates. No job too small or large. Glover, ME. 8923.

Houses, Furnished 50

GEORGETOWN, charming small 2-bedroom house, inclosed garden, brick terrace, completely furn.; adults, $200 mo. NO. 9367 after 6.

SILVER SPRING—4-bedrm. house for 8 wks. beginning Feb. 19; large lot, conv. location; $133 per mo. SLigo 9317.

JANUARY 31 to July 1, beautifully furnished Beverly Hills, 3-bedroom, 1½-bath large den, television. Call for appointment. TE. 6990.

KALORAMA SECTION

Attractive residential town house suitable for entertaining. 4 master bedrooms, 2 baths, inclosed heated porch, 2 servants' rooms, garage. Call Ann Carter Greene with

SANDOZ, INC., DU. 1234

KENSINGTON—Attrac. 4-bedrm. home; inclosed yard; conv. to schools, shops and transp.; oil heat; children welcome. Now to Sept., $185 month. PL. 0908.

LOCUST HILL ESTATES, adjacent to Naval Hosp. and Natl. Institute of Health. $190 per mo. Vacant. 6 rms., 2½ baths, rec. room, maid's bath, 2-car garage.

Phillips Canby & Fuller, Inc.
1012 15th St. N.W. ST. 2400.

SPRING VALLEY

4-bedroom 2-bath house, available immediately, on yearly lease; $250 mo.; also several other houses in good N.W. locations; $150 and up per month.

W. C. & A. N. MILLER
DEVELOPMENT CO.
4830 Mass. Ave. N.W. OR. 4464.

Houses, Furnished 50

LYON VILLAGE

Navy captain's spacious center-hall Colonial brick home, located in the beautiful and Timber Ridge section of Lyon Village; den and ½ bath on 1st floor; 3 bedrooms and 2 baths on 2d floor; 2 bedrooms and ½ bath on 3d floor; recreation room with fireplace; available immediately, $225 month.

GEO. MASON GREEN CO.
CH. 3838
Eves. and Sunday, CH. 2000, ext. 869

LYON VILLAGE

7 rooms, hot-water heat. 1404 N. Hartford st., Arlington, Va. Call Sunday and evenings.

EXCLUSIVE N.W. SEC.

In town yet secluded, garden and trees; 3 fireplaces, 5 bedrooms, 3 baths, maid's room and bath, powder room, recreation room and lavatory; $300 month until Sept. or longer. Call CO. 4328 after 4 p. m.

INAUGURAL WEEK

Attractive 2-bedroom home, 10 min. to White House; 24-hour service of chauffeur-guide, new car available, housekeeper and child-care service, breakfast included; $90 per day. OL. 4875.

COMFORTABLE HOME with large yard and garden in Chevy Chase, D. C.; 4 bedrooms, 1½ baths, living room with fireplace, dining room, well-equipped kit., entr. hall; full bsmt. with maid's room and bath; well furn. Available Jan. 1, year lease; $250 mo. Call weekdays.

J. R. Tencher Co. AD. 2644

SEMIDETACHED brick house for rent during four days of Inauguration; 2 bedrms.; 20 minutes from downtown; $10 a day. OW. 7792.

FOR RENT

Attractive and completely furnished house for rent at 5333 16th st. nw.; spacious living room, dining room, kitchen and study on 1st floor; 4 cheerful bedrooms with 2 baths upstairs; oil heat; screened porch and 2-car garage; servants' rooms in basement; $400 month.

JOHN L. KING & CO., Inc.
DI. 7713-SH. 3838.

Houses, Unfurnished 51

ALEXANDRIA, Belle Haven—New brick 3-bedroom, 2½-bath home, with maid's room and bath and att. gar., overlooking Potomac River. $200 per month to Nov. 1st. HOLDEN & CO., INC. AL. 2200.

FALLS CHURCH, Tyler Park—2-bedroom brick, all-electric kitchen, including garbage-disposal unit, aluminum storm windows; 20 min drive to Pentagon; $135 month. Phone Falls Ch. 3032.

SILVER SPRING AREA

2604 ARCOLA DRIVE

A new 6-room and bath brick house, including washing machine and ironer; near schools and transp. (will rent furn. $160 per mo.), unfurn., $125.

E. S. PRICE & CO.
PL. 1231. PL. 0315.

JONES BRIDGE RD., 3909, Chevy Chase, Md., ½ block from Conn. ave.—6 rms., 1½ baths; brick; garage. $175 per mo. Immediate possession. Large lot. Fulton R. Gordon, Owner, 1427 Eye st. nw. DI. 5230. Brokers' attention.

SILVER SPRING AREA, 1 block from Georgia Ave.—Detached brick house of 8 rooms, 3½ baths; modern equipment; garage; completely furnished, including linen, etc. Available Feb. 3, 1949. LOUIS P. SHOEMAKER, 1719 K st. nw. NA. 1166.

2-BEDROOM new brick semidetached, in excellent location, Arlington; storage attic and fine basement; $125 per mo. J. Fuller Groom Realty Co. OX. 4487. OL. 2247, OW. 4485.

COLORED—Two blocks from Huntville, Md., on hill road. 4-room bungalow, ½ acre open ground for rent. TW. 1502.

Houses, Furn. or Unfurn. 51A

BRANDYWINE, MD.—5-room cottage, large lot; no bathroom; good pump; $65 per month. RA. 1393.

Wanted to Rent 53

APARTMENT or house (unfurn.); Arl., Falls Church vic.; approx. $85. GL. 6250

ANDREWS FIELD personnel need furn. or unfurn. apts and houses; pref. S.E. No rooms. HI. 3100, ext. 5122, 8 to 5.

BY Feb. 15, 2 or more bedrm., unfurn apt., or house. EM. 8909.

COAST GUARD officer and family need 3-bedroom unfurn. house, max. $125. PA. 7820.

EVARTS ST. N.E., 1001—Garage for rent, $6 per mo. DU. 7581 eves.

FAMILY of 3 desires 2 or 3 rm. apt. or small home, vic. S.E. or near Landham Park, Annapolis 5819, 1 till 7 p. m.

JOHNS HOPKINS perm. employes urg. need apts. and houses, Silver Spg. pref.; reas. rent; refs. SH. 7700, ext. 11.

PROFESSIONAL, women (4), wish attractive 3-4 bedrm. apt. or house, vic. Dupont Circle, Georgetown; furn. or partially. Miss Kull, HO. 7000, eve. after 7.

VETERAN and wife desire 1-bedroom unfurn. apt. or house; maximum, $70. Box 690, Washington Post.

WITH OR WITHOUT option to buy; D. C. Lawyer and family want unfurn. house in N.W., Wash. only; max., $100. TA. 4777 or write P. O. Box 726.

LANDLORDS

For refined tenants, list rms., apts., houses. HU. 5615, Miss O'Day. No fees required.

COLORED—5 or 6-room house in good neighborhood; reasonable. ST. 7059, before 9:30 or after 3.

COLORED man, wife, 6-yr.-old child desire 6-room house; N.W. sec. AD. 5030.

Offices, Studios—Rent 55

UNUSUAL office facilities, centrally located, converted, modernized and carpeted, 4-story building, over 4000 sq. ft.; ideally suited for professional offices or trade association. NA. 8630.

1ST-FLOOR OFFICES for prof. or business use; secretarial and unlim. phone services avail. DE. 3094 or HU. 9472.

DESK with use of typewriter. Dictaphone, etc., $15, or mailing privilege, $5 monthly; both include secretarial service. Suite 404, McKim Bldg., 1311 G st. nw.

IN LARGE real estate, Shoreham Bldg. Apply Suite 3. Robert L. McKeever Co.

UPPER WISCONSIN AVE., D. C.

Desirable office suitable for accountant, chiropodist, realtor, builder, architect, etc.

A. D. CRUMBAUGH
4908 Wis. Ave., Realtor, WO. 1-3-6-4

1621 CONN. AVE.

2d floor; available now; 4 connecting offices, en suite or separately; elevator service, all utilities furnished; reasonable rent. CO. 6800, days; RA. 6363 evenings and Sunday. Ask for Mr. Goodman.

Business Property, Sale 60

1837 L ST. N.W.

Sale or rent 2nd commercial, 25x95 ft. to alley, will rebuild for responsible party.

TEMPLE REALTY CO.
1103 K St. N.W. EX. 6002.

Warehouse Space 60C

BETHESDA (For Rent)

A large modern warehouse, full basement, loading platform, good location, long lease.

E. M. FRY, INC., WI. 6740

Commercial Sites 60E

Arlington Courthouse

Adjoining Radio Bldg. (Arlington's largest modern office building), 2 doors from Arlington Trust Co., cross the street from Colonial Village and several doors from the Courthouse; 6-room modern brick house of quaint design, most desirable for combination home and business; vestibule entrance, 1st floor, bedroom and bath, large living room with fireplace, step-down dining room and equipped kitchen; on the 2d floor, 2 large bedrooms and tiled bath; full basement with recreation room and lavatory; detached brick garage; oil heat with hot-water system; $200 month.

GEO. MASON GREEN CO.
CH. 3838. Eves. and Sun., GL. 3838

Stores, Rent 61

BEAUTY SHOP location, drug store, Safeway already open. 8 stores being built. CH. 9227, after 6 p. m.

BELLEVIEW GARDENS—960 sq. ft., good location. Reasonable. LI. 2828.

1210 K ST. N.W.

Store in new 7-story Ambassador Garage. Excellent location for retail business, show room or offices. Reas. rental.

CAFRITZ CO.
1404 K St. NW. DI. 9080.

Cor. 11th & K Sts. N.W.

Approximately 1100 sq. ft.; 2 rest rooms, show windows on both streets.

TEMPLE REALTY CO.
1103 K St. N.W. EX. 6002.

Sale Investment Property 62

SEMIDETACHED 4-FAMILY Brick duplex; lovely close-in section; individual gas heat. Price, $21,950. E. T. RANDOLPH. RE. 2137-TR. 7265

APT. HOUSE

One 8 units and two 4 units; purchaser may assume exceptionally high first trust at low rates of interest. For information and to inspect call

WILLIAMS REALTY CO.
3806 Wilson Blvd. OW. 6161.

SEMIDET., 4-FAMILY FLAT

Individual coal heating units. Just off Nichols ave. near the Navy Yard. Very unusual opportunity. $16,950. Write Box 642, Washington Post.

Real Estate Loans 63A

1ST AND 2D TRUST LOANS—Prompt and courteous service; low rates. Before borrowing call Colonial Investment Co., 817 9th st. nw. RE. 6650.

Real Estate Loans 63A

2D TRUST NOTES PURCHASED. WASHINGTON HOUSING CORP. CALL NA. 3570.

CASH FOR 2D TRUST NOTES (White or colored.) Quick settlement. Prefer personal calls to telephone calls. FULTON R. GORDON 1427 Eye st. nw. DI. 5230. Brokers' attention.

MORTGAGE LOANS, 4%, 4½%, 5%, graded according to character of loan. No charge for appraisals. MOORE & HILL CO., 804 17th st. nw.

FIRST AND SECOND TRUST LOANS—BARTOW REALTY CO., Realtors. 1331 G St. N.W. ME. 2405.

1ST, 2ND, 3RD TRUST LOANS NEARBY MD., VA. AND D. C. MO. PAY'TS LOWERED. ADAMS REALTY CO., 905 N. Y. AVE. N.W. RE. 1612.

MONEY ON SECOND TRUST We will buy second-trust notes, D. C., nearby Md. or Va. Reasonable rates. NATIONAL MORTGAGE & INV. CORP. 1312 New York Ave. N.W. NA. 5833.

LOANS—1ST AND 2ND TRUST Reas. rates—prompt, courteous service. Security Home Inv. Corp., DI. 8080.

WILL BUY deferred purchase 2nd trusts at reasonable discount. Mr. Quick, ST. 3822. Eves., RA. 3418.

Investment Property Wanted 63

Property Management

PLACE YOUR PROPERTY IN EXPERIENCED HANDS

We invite you to consult our up-to-date rent, insurance and sales depts. for courteous service and sound advice. An opportunity to serve you would be appreciated.

Wm. H. Saunders Co., Inc.
Realtors Since 1887.
1519 K ST. N.W. DI. 1015.

Sale, D. C. Houses 64

AMERICAN UNIV. PARK

4811 ALBEMARLE ST. NW.
OPEN EVERY DAY, 2-6

New brick Colonial center-hall home, with 3 large bedrooms, 2 baths on 2nd fl.; stairway to attic; 24' living room with fireplace, spacious dining room, modern kitchen and powder room on 1st floor; gas heat; close to public and parochial schools. Open every day, 2 to 6 p. m.

E. M. FRY, INC., WI. 6740

American University Park

Seldom do you find a white clapboard bungalow in this area. Living room, fireplace, dining room, kitchen, 2 bedrooms and tiled bath on the 1st floor; storage attic, full basement, porch, oil heat; close to school, bus and shopping; $3000 down. Price, $13,950.

W. B. WRIGHT
EM. 5600

AMER. UNIV. PARK BUNGALOW

Attractive bungalow close to Spring Valley shopping center and all conveniences. Recently redecorated. Large living rom, dining room, kitchen. 2 fine bedrooms and new tile bath. All on one floor. Full basement, oil h.-w.h. Excellent fenced-in yard with barbecue pit. Only $13,950 with low down payments. Call NA. 9797 till 6 p. m.

Capital View Realty Co.
Realtors. 925 New York Ave.

AMERICAN UNIVERSITY PARK

Bargain, $21,500

Prewar detached brick; 6 large rooms, 2 baths, first-floor powder room, excellent kitchen, recreation room and half bath. New-house condition. Call DI. 1015.

Wm. H. Saunders Co., Inc.

BARNABY WOODS

CHEVY CHASE, D. C.
SAMPLE HOUSE, 3227 BEECH ST. N.W.

New center-hall brick homes, 2½ baths. Priced under $25,000; first trust $14,000 at 4½%. Quality homes at best price in this area. Deal with owner-builder on premises; will consider trade. For further details, call DI. 3080; evenings, LI. 6802.

BARNABY WOODS

An attractive detached brick home; 1st floor, large living room, fireplace, dining room, dining alcove, large den or small bedroom and bath and kitchen; 2d floor, 3 bedrooms and 2 tile baths; lovely recreation room, porch, garage, gas heat; quick possession.

W. B. WRIGHT, EM. 5600

Brookdale-Chevy Chase

Beautiful corner brick in very nice condition. Prewar built. 1st floor has attractive living room, dining room, kitchen and powder room. 3 twin-size bedrooms on 2nd floor. Garage, recreation room; prompt possession. Priced very low.

F. A. TWEED CO.
3504 Conn. Ave.
EM. 1290 Till 9 p. m.

CHEVY CHASE TODAY'S BEST BUY

Beautiful brick home on large lot; first floor consists of large den, powder room, living room with fireplace and picture windows, dining room with French doors to screened living porch, large kitchen and breakfast room featuring many cabinets; 2nd loor has 4 bedrooms and 2 baths, plenty of closets; truly a lovely home; well financed.

F. A. TWEED CO.
3504 Conn. Ave. EM. 1290.
Office Open Till 9 P. M.

CHEVY CHASE

Attractive 8-year-old white Colonial home on quiet street; 4 bedrooms, 2 baths, garage, gas heat; very well financed. Call Mrs. Burnside, MI. 3350; evenings, WI. 3761.

D. A. HANES CO., INC.
1600 20TH ST. N.W.

Chevy Chase—$2500 Cash

Detached brick, well located for convenience. Living room 13½x21' 10", dining room, all-electric kitchen, also den; 2d floor, 3 bedrooms and 2 baths. Make down payment and balance like rent.

ARLIE L. JOHNSON REALTY CO. INC.
3402 Conn. Ave. OR. 7100 till 9 p. m.

Cleveland Park, $18,950

POSSESSION WITH SETTLEMENT

Semidetached home with open porch and contains living room, dining room, sun room, pantry, kitchen, 4 bedrooms and bath, storage attic, built-in garage and oil heat.

MASS. AVE. N.W.

NEAR WESTMORELAND CIRCLE

Attractive stone and shingle house with slate roof containing hall, living room with stone fireplace, dining room, kitchen, 4 bedrooms and 2 baths; stairs to partly finished and heated attic; porch and terrace; nicely planted private garden; garage.

W. C. & A. N. MILLER
DEVELOPMENT CO.
Builders and Developers of Wesley Heights, Sumner, Spring Vall.
4830 Mass. Ave. N.W. OR. 4464.
Evenings, Telephone EM. 4391.
(List Your House With Us)

CLEVELAND PARK REDUCED TO $20,950

Spacious home in good location; recept. hall, liv. rm. with fireplace, large beamed ceiling din. rm., large kit. and pantry; 2d floor, 4 bedrooms, bath; 3d floor, 2 bedrooms, bath; slate roof, porch, garage, oil h.-w.h.; wonderful home with some decorating. Owner leaving town, must be sold. Req. about $5000 cash.

CHEVY CHASE, MD.

This mod. fully det. brk. home is vacant and ready for immed. occupancy; liv. rm. with fireplace, din. rm., fully equipped kit., screened porch; 2d floor, 3 bedrms., bath with shr.; att. gar., full bsmt., oil h.-w.h.; very attractive level lot with outdoor rec. rm. Priced for quick sale, $17,950.

Billingsley & Sanderson Co.
4934 Wis. Ave. OR. 2326 till 9 p. m.

DELAFIELD PL. NW.—6-room and bath row brick; new gas furnace; built-in garage; excellent condition; immediate possession. Mr. King, AT. 3765.

O'Bannon Realty, FR. 5119

GEORGETOWN

Small brick house with view of Potomac River. 3 bedrms. and bath, liv. rm. 17x35. Price $13,750. For details call Mrs. Herring, MI. 4919, with

RIDDELL REALTY CO.
1742 K St. NW. DI. 7900.

GEORGETOWN

Extremely fine house, particularly well arranged for entertaining; 5 bedrooms, 3 baths, sun deck, garden, garage.

Attractive house and garden; 5 bedrooms, 2 baths.

To restore corner house, 33 ft. wide, east of Wisconsin.

Call MR. CHATEL, DE. 9338 or MI. 1105.

HOWARD R. McPECK
3236 P St.

Sale, D. C. Houses 64

GEORGETOWN

1800 BLK. 34TH ST. N.W.

Between Dent and Q—A sturdy 2-story and part basement brick, containing 8 large rooms, bath, oil heat. Over 60 ft. deep and in good condition. Early possession. A very good value at $17,500. Evenings till 9. WO. 7891.

DRURY REALTY CORPORATION
1737 K St. N.W. RE. 1133.

GEORGETOWN

NEW LISTING

Small brick; attractive features include large-mirrored living room, 2 bedrooms, 1½ baths.

Nelle Lowe Cassel, Realtor
AD. 2118 or WI. 3135

GEORGETOWN

Exceptionally attractive "Big-little" house. Spacious drawing rooms, large dining room and kitchen, organized for entertaining; 2 bedrooms, 2 baths; garden. Equipment new and modern throughout. Call Mrs. Way.

FRANCES POWELL HILL
1608 20th St.
DE. 4101. Eves., EX. 5550

Mass. Ave. S.E.—$9,500

Wide brick house, stucco finish, 6 large rooms, full basement; Holy Comforter Church within 2 blocks; Eastern High School, 4 blocks; East Capitol st. carline 2 blocks. Needs painting and papering, but at this price it is a value. $2,500 cash, $75 per mo. on balance. Phone for an appointment.

ADELBERT W. LEE
3311 Penn. Ave. S.E., VI. 1000

MARVELOUS ATTACHED BRICK HOME Like new; large living room and dining room, spacious modern electric kitchen, breakfast nook, 3 bedrooms, 2 colored tile baths, beautiful recreation room, arranged as apartment that can be rented to cover payments on house; fireproof garage, auto. gas heat; near transportation, schools and shopping center. Immediate possession. Owner, GE. 3250. No agents.

MICHIGAN PARK SECTION

S. DAKOTA AVE. AND 11TH ST. NE.

$12,750; 6-room, all-brick, 2-story semidetached homes in a new group by one of Washington's foremost builders; 3 bedrooms, full basement, full tile bath, automatic gas heat, electric refrigerator. GI loan, veteran preference. Monthly payments like rent. Model home, 4038 11TH ST. NE. Representative on premises 12 to 7 p. m. daily. DRIVE OUT MICHIGAN AVE. NE. TO 12TH ST., NORTH ON 12TH ST. TO SOUTH DAKOTA AVE. AND CONTINUE LEFT 1 BLOCK TO 11TH ST.

MONROE DEVELOPMENT CORP.
AD. 4306

MD. AVE. N.E

Closing estate; 10 rooms, 1½ baths, 2 elec. refrig., 2 kitchens; oil burner, 2-car garage. Walking distance to Capitol. Offers considered.

L. T. GRAVATTE
1518 K St. N.W., Realtor, NA. 0753.

N. E., VACANT—6 rooms and bath row brick. Newly decorated, only $11,950; reasonable down payment.

O'BANNON REALTY CO., FR. 5119

PETWORTH—Owner leaving country; must sell; outstanding 8-room and bath home in excellent condition. Mr. Moran, FR. 0257.

O'Bannon Realty, FR. 5119

PETWORTH

613 HAMILTON ST. N.W.

Two bedrooms and inclosed sleeping porch, large living room, gas h.-w.h.; needs inside paint and paper; personal owner circumstances force this sale for only $12,995. OPEN TUESDAY AND WEDNESDAY, 1 till dark. Can finance well for responsible party.

ARLIE L. JOHNSON REALTY CO., INC.
3402 Conn. Ave. OR. 7100 till 9 p.m.

WESLEY HEIGHTS

Very desirable brick house. Entrance hall, living room with fireplace, attractive library, ½ bath and kitchen on 1st fl.; very large master bedroom and bath and 2 other rooms and bath on the 2d floor; large finished room on the 3d floor; basement has maid's room and bath; gas heat; built-in garage; deep garden with brick summer house and outdoor fireplace. Price $39,500.

CHEVY CHASE, D. C.

Few blocks beyond the Bureau of Standards off Reno rd. White brick detached home on large lot. Entrance hall, attractive living room with fireplace and mirrored wall, dining room and kitchen, large room and bath on the 1st floor to be used as library or bedroom; the 2d floor has 4 bedrooms and 2 baths; excellent bedroom and bath on the 3d floor, also storage space; built-in 2-car garage; gas heat. Price $37,500.

For appointment to inspect call DE. 4101, office hours, or EM. 4810 or CO. 0703 evenings and Sunday.

FRANCES POWELL HILL
1608 20th St. N.W.

TRACY PLACE

Smart brick town house. Recently and artistically redecorated. Drawing room with wood-burning fireplace and dining room. Open up conveniently for entertaining. Excellently priced. For appt. to inspect telephone Mrs. Hanes, MI. 3350 Eves. HO. 4732.

D. A. HANES CO., INC.
1600 20th St. NW.

WESLEY HEIGHTS

Sound frame house with 4 bright bedrooms and 2 baths, double living room, dining room, kitchen and garage. Off pretty street, close to transportation and Horace Mann School. Call Mrs. Zimmerman, WO. 1966; eves., WI. 3397.

Marsteller-McCabe & Co., Inc.

WESLEY HEIGHTS

WEST OF FOXHALL RD.
NEW LISTING

Beautifully designed brick house with 30-ft. living room, library, powder room, dining room, butler's pantry, kitchen and 2 fine screened porches. Overlooking large secluded garden. 2d floor has 5 bedrooms and 3 baths. 3rd has 2 fine bedrooms and bath, recreation room, servants' quarters and large 2-car garage. Built in 1940 and very fairly priced at $52,500.

Marsteller-McCabe & Co., Inc.
Exclusive Agents. WO. 1966.

WOODRIDGE HOME

Special Priced Value

2804 Myrtle Ave. N.E.

6 rooms and bath, 2 enclosed porches, basement, automatic heat. Nice lot. Garage. Very convenient location. Must be sold.

WOODRIDGE REALTY CO.
2381 R. I. Ave. N.E. NO. 7203

4th St. N.W. Nr. Varnum

Semidet. light tapestry brick of 6 large rooms, front and rear porches; oil h.-w. h.; det. gar. In excellent cond. Priced at only $15,950 on reasonable terms. Eves., GE. 5061.

Swerdloff Realty Co.
EX. 2576.

DIRECT FROM OWNER, Chevy Chase, D. C., brick home, consisting of large living room, dining room, sunroom, kitchen, breakfast nook and powder room. Four bedrooms, two baths on second floor. Stairway to large attic. In excellent condition. Very attractive financing. EM. 0105.

WE SELL 5-STAR HOUSES

WESLEY HEIGHTS

Norman brick dwelling of 4 bedrooms, 1st-floor library and bath. All the touches of a superb residence; $39,900.

SPRING VALLEY

Modern functional brick home of 3 bedrooms; also self-contained apartment; $33,000.

EMBASSY AREA

Detached brick town house of 6 bedrooms and the proper accoutrements. Ted Jones, DE. 3171.

HENRY WADSWORTH MOORE & CO.

$12,500

Small down payment required. 7-year-old semidetached brick, full basement, now being completely redecorated; located off upper New Hampshire. Immed. occupancy. Call ST. 0887.

MONTGOMERY INV. & INS. CO.

VACANT

Out-of-town owner must sell this exceptionally good row brick home with 8 rms. (4 bedrms.), 2 tile baths, located near 16th and Crittenden sts. nw. Vacant—immediate possession. The price is low to insure a quick sale. Call ME. 1143, until 9 p. m.

J. Wesley Buchanan, Realtor

OPEN DAILY

Beautiful new brick homes in one of the most convenient sections of the N.W., one block from schools and transportation; close to shopping area. 6 rooms, bath and first-floor lavatory, to 7 rooms, 2½ baths; priced $21,950 to $23,950. Also beautiful brick and stone ramblers of 6 rooms and 2 baths at $25,950. Drive out MacArthur Blvd. to Que and turn right to homes.

SHANNON & LUCHS CO.
1505 H St. N.W. NA. 2345.

Sale, D. C. Houses 64

OFF UPPER 16TH ST.

Ideal location; perfect condition. Terms like rent, $100 per month; 6-room semidetached brick; built prewar 1942. Price only $15,950. WO. 7863, a. m or after 6.

38TH ST. N.W.

3200 blk. Semidet. brick with 3 bedrms., 2 baths, incl. and heated porch, built-in garage, oil heat. Reasonably priced. Call Mr. Ewell, ME. 5400. Eves., OR. 5378.

VACANT

Newly redecorated modern semidet. brick in 400 blk. of Quackenbos st. ne. 2 large bedrms., full bsmt., h.-w. ht. Priced at $12,930. Call Mr. Stolar, ME. 5400. Eves., SLigo 7586.

SILVER SPRING

600 blk. Pershing Drive—Det. brick with 3 lge. bedrms., 2 baths, screened porch, paneled den, brkfst. rm. In immaculate condition. Gas heat. Built-in garage. Beautifully landscaped lot. Priced at $22,950. Call Mr. Jolles, jr., ME. 5400. Eves., SH. 4891.

BUNGALOW BARGAIN

Modern brick bungalow, 2 bedrms., liv. rm., kit. and bath; full attic and bsmt.; oil heat. Priced at $11,950. Payable $900 cash and balance in easy monthly payments. Call Mr. Pianer, ME. 5400. Eves., SLigo 2824.

LEO M. BERNSTEIN & CO.
REALTORS
1415 K St. N.W. ME. 5400.

NEAR GOOD HOPE RD.—2-family brick about 10 years old; oil heat; reasonably priced. Mr. Pruitt, FR. 7336.

O'BANNON REALTY CO., FR. 5119

Nr. Chevy Chase, D. C.

An excellent detached 6-room brick house, recently redecorated; built-in garage, new oil h.-w. heat; nice yard with barbecue pit and shelter. For details call Mr. Engle, GE. 5883, with

BEITZELL
DI. 3100.

DOCTORS

Large corner in excellent close-in se. location. English basement, large center hall, 1st floor plan; 4 bedrooms and bath on 2d floor; oil h.-w.h. Ideal for doctor's office. Near 6th and Pa. ave.

FRED A. SMITH CO.
1113 17th St. NW. EX. 2480.

Adj. to Georgetown

2 bedrooms, full tile bath on 1st floor, with lovely living room, dining room, ultra-modern kitchen; on the 2d floor are a large den and 3 bedrooms and full tile bath. Large full basement with cold room. Level lot. Near Palisades Recreation Center. This detached red brick is ideal for large young family or income possibilities. Only $22,950, terms.

Chevy Chase Realty Co.
4420 Conn Ave. EM. 1800 till 9 p. m.

STILL LOOKING?

For That Right Home?

See this lovely brick about 2 years old with 6 rms. and bath, full basement, a.-c. heat; in immaculate condition; lovely new section of S.E.; close to schools, churches and shopping; bus at door. Vacant.

A. D. CRUMBAUGH
4908 Wisc. Ave. Realtor. WO. 1-3-6-4.

$1,500 DOWN

AND SMALL MONTHLY PAYMENTS will buy this spacious 5-rm. home in River Terrace, in perfect condition, with complete kitchen and large tile bath. Priced at $11,000 for quick sale. Phone RICHARD ISRAEL, RA. 1273, with

Shannon & Luchs Co.
1505 H St. N.W. NA. 2345.

A REAL BARGAIN

A detached brick with large living room and fireplace, large dining room, kitchen, powder room and breakfast nook. 2nd floor 3 bedrooms and 2 baths, plus finished attic. 2-car detached garage. Only 1 block from transportation. In excellent D. C. location.

F. A. TWEED CO.
3504 Conn. Ave.
EM. 1290. Office Open till 9 P. M.

6315 13TH ST. N.W.

BEAUTIFUL DETACHED BRICK

1st floor, large living room with open fireplace, dining room, kitchen and dinette; built-in cupboards in dining room and dinette. 2d floor, 3 bedrooms, 2 baths. Finished heated attic suitable for a bedroom or playroom. Large dry basement, gas heat. Brick garage. Lot 45x160, beautifully landscaped. Excellent transportation. Close to schools and shopping. Eves., RA. 2527.

BLANKEN & PRESS, INC.
1424 K St. NW. ST 9316

$1,760 Down, $72.76 Mo.

7 SOLD LAST WEEK

Open 12 to 9 daily. Nichols Hts., charming new development nr. Bolling Field. Well-built, 3 bedrms., 17-ft. liv. rm., dream kitchen, elec. refrig. Full dry daylight basement. Gas heat; copper piping; extras galore. Large closets and plenty of them. Unsurpassed location with direct downtown bus line, school and stores at corner. Deep Anchor-fenced lots. Compare and you will agree they are top values at $12,950-$13,250. FHA 4% loans. Why pay rent? A6 or A8 bus or drive out Nichols ave. se. to So. Capitol, proceed to Elmira st. and right to exhibit home. James Carroll, TR. 0112, TR. 6354.

OPEN DAILY, 2 TO 5

825 SHERIDAN ST. N.W.

This semidetached brick is in immaculate condition and contains 6 rooms and bath, 1 screened porch and 1 inclosed porch; full basement; gas h.-w. heat. $15,950.

WM. M. CANBY
Mills Bldg. Realtor. RE. 3732.

TOWN HOUSE

One block from Kennedy-Warren Hotel; very attractive semidet. home suitable for Congressman or diplomat; first floor, living room, beautiful dining room opening into den in rear, a very large kitchen with a breakfast set; 2nd floor, 3 large bedrooms and 2 tiled baths (one bedroom 22 ft. long and now used as library), very large closets, maid's room, bath and garage in basement. See by appointment only; under $25,000.

F. A. TWEED CO.
3504 Conn Ave. EM. 1290.
Open 'Till 9 P. M.

COLORED—$750 DOWN

Fine 7-room home at 10th and Penn. ave. se.; lovely porch; redecorated. Call till 9 p. m.

FIRST NATIONAL REALTY CORP.
1111 Vermont Ave. N.W.
RE. 3531 UN. 0759.

COLORED

BEAUTIFUL KENILWORTH

OPEN UNTIL SOLD 3 P. M. TILL DARK

4400 ORD ST. N.E.

This classic 6-room bungalow has a spacious living room; the dining room is a dream, the kitchen is one of distinction, the bedrooms will meet the approval of the most fastidious. You will be amazed at the size of the recreation room; the heat is automatic gas. Mr. J. S. Harris, DE. 1160, TW. 1831.

COLORED—VACANT

ONLY $9,950

NEAR 15TH & HAMLIN STS. N.E.

Lovely detached 4-room and bath bungalow. Full basement; large yard. Immediate occupancy.

FLOYD E. DAVIS CO.
1629 K St. N.W.
NA. 0352. Eves., CO. 2900.

COLORED—VACANT—NEARBY N.E. 6 and 7-room houses, h.-w. h., full cellar, hardwood floors, all in nice condition. Reasonable price and terms. To inspect, call Mr. Dickens, DE. 1160—DE. 3382.

COLORED—Two-family flat, 5 rooms and bath each, separate heating plants and cellars; suitable for home and income, or good investment. Ask for Mrs. Coffey, DE. 1162.

COLORED, 700 block Quebec pl. nw.—3-story brick, 9 rooms, 2 baths, oil heat; this house is in A-1 condition. For inspection call Mrs. Elliott, DE. 1160.

Houses Wanted to Buy 65

FOR SPOT CASH for your house, write Box M-402, The Washington Post.

IMMEDIATE CASH FOR YOUR HOME N.E., S.E. or Md. White or colored. COX & CO. RE 1633. DI 4234.

WE PAY CASH FOR N.E. AND S.E. PROPERTY. MAX MILLER, FR. 2100

Consult Us Before Buying or Selling. ROBERT L. McKEEVER CO. Shoreham Bldg. NA. 4750.

MAY WE SELL YOUR HOUSE? Our alert sales department has been chalking up mutually satisfactory sales for many buyers and sellers. We need more houses to sell. Let our next deal be yours. Free appraisals. R. A. HUMPHRIES, 808 North Capitol, Realtor. NA. 6730.

Houses Wanted to Buy 65

FOR REAL SERVICE TO SELL YOUR HOME, CALL NA. 7379 TODAY. PAUL P. STONE, Realtor. 1015 15TH ST. N.W.

2 BLOCKS to Clarendon shops; 4 bedrooms, 1½ baths; auto. heat; must be in new-house condition. GL. 5375.

WANTED—A good house in BRIGHTWOOD OR VICINITY. 6 or more rooms. WILL PAY CASH. Call SLigo 3643.

COLORED—Have CASH BUYERS waiting to purchase good houses, 6 or more rooms, in a GOOD NORTHWEST SECTION. Free appraisal. Call V. H. Barker, SLigo 3643.

Sale, Suburban Houses 67

MARYLAND

BETHESDA

$23,000

New White Brick

CAPE COD

BEDRM. & FULL BATH ON 1ST FLOOR

2 twin-size bedrooms and full bath 2d floor. Living room 13x23½, fireplace, full dining room and modern kitchen. Attached garage. Corner lot. Call Mr. Booth, OL. 0341, with Edmund J. Flynn. RE. 1218.

BETHESDA BUNGALOW

Nice brick home, convenient to shopping and transportation; has 2 bedrooms, living room with fireplace, dining room, kitchen, stairway to expandable 2nd fl.; gas heat; garage, fenced yard; $13,750; good terms; immaculate condition.

E. M. FRY, INC., WI. 6740

BETHESDA

Close to Public Health Center, stores, schools and transportation. Five rooms, 1½ baths, full basement, gas heat; house is in perfect condition. Naval officer has been transferred. Priced to sell immediately.

E. M. FRY, INC.
WI. 6740; eves., WI. 5148.

BETHESDA

$14,500

NEAR HEALTH INSTITUTE

Brick, 2-story, 5 r., 1 b., screened porch, full basement, large lot; perfect condition; close to bus stop.

NORTHWEST REALTY
Exclusive
OL. 6867 Eves., WI. 7633

BETHESDA, MD.

Open Aft'noons, 2 Till Dark

Two new brick colonials under $20,000. Close, convenient location, established neighborhood. Six delightful rooms, three twin-sized bedrooms, first-floor powder room, large kitchen, attached brick garage; gas heat; quality construction throughout. Call DI. 1015 till 9 p. m.

Directions: From D. C. line out Wis. ave., turn left Bradley blvd. about ½ mile, left on Glenbrook rd., 1 block to "Open Sign."

Wm. H. Saunders Co., Inc.

BETHESDA, MD.

Open Aft'noons, 2 Till Dark

New brick Colonial under $20,000; close, convenient location; established neighborhood; six delightful rooms, three twin-sized bedrooms, first-floor powder room, large kitchen, attached brick garage; gas heat; quality construction throughout. Call DI. 1015 till 9 p. m.

Directions—From D. C. line out Wis. ave., turn left Bradley blvd. about ½ mile, left on Glenbrook rd., 1 block to "Open Sign."

Wm. H. Saunders Co., Inc.

CHEVY CHASE

Attractive corner brick; living room, dining room, kitchen, breakfast room, ½ bath, screened porch; 3 twin-sized bedrooms and bath. Owner anxious to sell; will entertain reasonable offer.

W. L. LEBLING
Realtor, WI. 1122

CHEVY CHASE

4711 De RUSSEY PARKWAY

An unusually attractive Colonial brick, 3-bedrooms, 2-bath home, in a family neighborhood; rec. room; 2-car detached brick garage, oil heat. For appointment to inspect, call HELENA C. KADOW, OL. 8072.

CHEVY CHASE (Somerset), Md.; $26,500; 3-story brick house on large, beautiful lot. Call owner, WI. 3710.

CHEVY CHASE, MD.

$19,500

NEW SOLID BRICK

Only 15 min. downtown; 6 rooms, 1½ baths; excellent buy. Call Mr. Flora, WI. 2388, with Edmund J. Flynn, RE. 1218.

CHEVY CHASE, 100x200

Lovely site; close-in location; spacious center hall, 4-bedroom home, with large living room and library; 2 baths; 2-car garage; immediate possession.

ALLIED REALTY CORP., WI. 6649

CHEVERLY

This is really a bargain. Owner must sacrifice this desirable brick bungalow on large wooded lot; living room, dining room, kitchen, entrance hall, 2 bedrooms and bath on first floor; second floor suitable for 2 extra rooms; full basement; oil h.-w. heat. Excellent financing, reasonable cash required.

The J. R. Tencher Co., Inc.
1622 Wisconsin Ave.
AD. 2644. OL. 2429.

Edgemoor (Bethesda), Md.

Only 30 cents foot; 2 very attractive lots, with frontage of 90 feet; all improvements, including sidewalk. May be purchased on terms. Mr. Schafer, AD. 3236. Evenings, DU. 1000, Ext. 621.

GREEN ACRES

5511 REDFORD ROAD

Prewar-built, only 7½ years old, detached brick; 1st floor, living room, dining room and complete modern kitchen; 2d floor, 2 lovely bedrooms and tile shower and bath; full basement, gas a.-c. heat; beautiful grounds. Only $13,250. Call Mr. Berenter, DE. 7494, with

Legum & Gerber Realty Co.
AD. 7800

N. CHEVY CHASE

Corner lot; 4 bedrooms, 2½ baths, inclosed heated sun porch or den; brick, center entrance; excellent location.

Potomac Properties OL. 3432

ROCK CREEK FOREST

PREWAR CONSTRUCTION

All brick colonial, 3 twin-size bedrooms, 1st floor powder room, gas A. C. heat. Garage. Nice level lot. Well financed. To inspect call WO. 2300 till 9 p. m.

Edw. H. Jones & Co., Inc.

SILVER SPRING GEM

Very lovely prewar brick Cape Cod on fine corner. Real center-hall plan. 6 large rooms, 2½ baths (1 Hollywood), large basement, oil h.-w.h., garage. Call Mrs. Wasser.

Auerbach & Co. DI. 6501
1424 K St. NW. Eves. OR. 0838.

SILVER SPRING

Cape Cod; 6-room, 3-bedroom; 1 bedroom on the first floor; all brick; full basement; gas heat; 1½ baths. Immediate possession; call for appointment to see and buy. Be happy in your own home and at the same time stop accumulating receipts.

Victor Wickersham Realty
OR. 2100

SILVER SPRING

Montgomery Knolls—6-room brick; 3 bedrooms, 2 baths; large lot; fireplace, garage; excellent financing.

Potomac Properties OL. 3432

SILVER SPRING AREA

Spic and span bungalow with built-in garage; 2 large bedrooms, tiled bath, modern kitchen, full basement, oil h.-w. h.; expansion attic; $11,600 for quick sale. Act promptly.

Philip B. Key Realty Co.
SLigo 3010 'Til 9 P. M.

Silver Spring Bargain

Lovely new 2-story brick, 3 bedrooms, garage, screened porch. Reduced price, excellent terms. For further information call

ALLNUTT & MAUST
SH. 4646.
If no answer, MI. 8051 or PL. 6883.

CONTINUED ON FOLLOWING PAGE

Sale, Suburban Houses 67

Continued From Preceding Page

MARYLAND

Silver Spring—Bargain
Modern 6-room detached brick on large corner lot; brick garage; priced at $13,500 with only $2,500 cash. Call DI. 1015.
Wm. H. Saunders Co., Inc.

SILVER SPRING
Woodside Park. Beautiful custom-built home on ¼-acre lot that will please you. Some of the many features are 8 nice rooms, 23-ft. by 15-ft. living room, 2½ baths, play room and sewing room; slate roof; full basement. You will want to see this home to know its many other modern conveniences; immediate possession. Priced right.
Victor Wickersham Realty
OR. 2100

SILVER SPRING, $12,950
All-brick home, 6 years old, with 3 bedrooms, nice lot, new oil burner. Compare this with any home in Silver Spring under $15,000 and you will agree that this is a real value. Call Banks Murray, SLigo 8114, with
SHANNON & LUCHS CO.
1505 H St. N.W. NA. 2345.

SILVER SPRING
New Permastone Cape Cod; living room, dining room, kitchen, 2 twin-sized bedrooms and bath 1st floor; full basement, gas heat; stairway to unfinished expandable 2nd; priced under $15,000 for quick sale.
GRAHAM & CO.
SLigo 6010. Eves., WI. 2641.

SILVER SPRING
Unusual value in a 3-bedroom brick, in convenient Woodside Park. Full basement, oil heat. Vacant. Excellent financing can be arranged.
C. Allen Sherwin, Inc.
Realtors. 4241 Wis. Ave. N.W.
EM. 4450 From 9-5. Eves., WO. 3163.

SUITLAND—$8,950
7-rm. asbestos shingle bungalow; 4 bedrms., det. garage, bus at door, ½ acre lot, fenced yard, chicken house and stock pen on rear lot; spring-fed clear running stream.
CALL DI. 1015.
Wm. H. Saunders Co., Inc.

TAKOMA PARK
Modern prewar bungalow in perfect condition. 5 rooms, tile bath, attic, basement, oil burner and garage; ½ block to bus. Price reduced.
ROBERT E. LOHR, REALTOR
311 Cedar St. N.W. GE. 0257

TAKOMA PARK—Owner and builder, stone and brick; very best construction; Two and three-family detached homes; near bus and stores. Phone SH. 4846.

Woodmoor Bungalow
2-bedroom brick bungalow, located in the heart of Woodmoor; $10,000 1st trust at 4%. Living room with fireplace, dinette, equipped kitchen, full basement with outside entrance; huge expandable attic. Immediate possession. Unbeatable on today's market. Put your deposit down and move in!
WOODMOOR AGENCY, INC., Realtors
SH. 5555 or SH. 3575 Till 9 P. M.

Woodmoor Sacrifices
$13,950; for substantial down payment owner will sacrifice his 3-bedroom brick bungalow located less than 2 blocks from the Woodmoor shopping center; fenced lot, venetian blinds, oil a.-c. heat.
Conditions (1) must be a quick sale. (2) Must be quick occupancy. This is one of the best buys in this area for a long time.
WOODMOOR AGENCY, INC., Realtors
SH. 5555 or SH. 3575 Till 9 P. M.

IMMEDIATE POSSESSION—One block west of Conn. ave. on Jones Bridge rd., Chevy Chase, Md.; 4 bedrooms, 2 baths, frame; modern garage with breezeway; price, $24,000; $3,000 cash required. Open 2 to 9 daily. Fulton R. Gordon, 1427 Eye st.nw. DI. 5230.

LARGE FHA homes, 2 bedrms. and bath, $11,950, or 4 bedrms. and 2 baths, $13,450. All homes completed, including streets. In College Park, Md. BURCH PROPERTIES, INC., 8505 Balt. blvd., College Park, Md. TO. 5783, TO. 6338; eves., TO. 4856, UN. 3391.

Small Suburban Estate
In Rockville; 3 blocks from center of town. A charming old Colonial home, beautifully restored on 1½ acres. High-ceilinged rooms, with 3 fireplace, large reception hall, living room, dining room, den, powder room, large modern kitchen on 1st floor; 3 bedrooms and bath on 2d floor. Perfect condition. Small cash will handle. Call for appointment to inspect.
Exclusive with
Chevy Chase Realty Co.
4420 Conn. Ave. EM. 1800 till 9 p.m.

3-BEDRM. RAMBLERS
$16,850 to $30,000. These homes have the most modern developments in building; picture windows, etc. They are located in different sections of Silver Spring and vicinity.
RIGGS & CO.
EM. 2345. If no answer, TO. 5627.

MANOR CLUB ESTATES
A PERFECT SETTING FOR A FAMILY
Within 2 blocks of the country club. A fine residence on approximately 1½ acres. Spacious entrance hall, very large living room with fireplace, opening onto screened porch; den with half bath at back of hall, large dining room, modern kitchen, back stairs to servant's room and bath; gracefully curved front stairs to 2d floor, which has 4 bedrooms and 2 baths; basement has recreation room, oil furnace, 2-car built-in garage.
PRICE $42,500
For appointment to inspect call DE. 4101 during office hours or EM. 4810 or CO. 0705 evenings and Sunday.
FRANCES POWELL HILL
1608 20th St. N.W.

EXTRAORDINARY! Only $1200 down, nonvets may profit by assuming GI loan; new 5-rm. brick bung.; beaut. landsc. lot, picket fence, gas heat; bus at door. Hammack Realty, UN. 3507.

NO CASH DOWN
to veterans on these lovely bungalows, except $300 for usual title expenses. Monthly payments approximately $65, including taxes and insurance. Also available to non-veterans with $1000 cash down. Kitchen completely equipped; full concrete basement; auto. heat; large lots. TO REACH: Out Georgia ave., turn left at Wheaton, on Viers Mill rd. (Rockville pike) to Viers Mill Village, or call Sales Office, SH 3338, 11 a. m. to 8 p. m. daily.
Colonial Investment Co.

$1,500 DOWN
and you can move in this vacant, 3-bedroom home with large living room, fireplace, dining room and powder room. Home located in progressive Silver Spring. SLigo 7375.
Suburban Investment Co.

BUNGALOWS
FROM $14,750 UP
CAPE CODS
FROM $17,500 UP
2-STORY COLONIALS
FROM $14,450 UP
RAMBLERS
FROM $17,950 UP
CUSTOM BUILT
A distinctive and charming French Provincial built in 1939. A show place and ideal for entertaining. Priced $27,950.
All these homes are located in excellent locations in SILVER SPRING. Terms to meet your requirements. Some are GI approved. Can be shown by appointment. We are open 7 days a week from 9 a. m. to 9 p. m. Call us for particulars.
Wood-Conley Co., Realtors
8710 Ga. Ave., Sil. Spg. SLigo 5700.

ONLY $1,000 DOWN
No, you're not pipedreaming this lovely 2-bedroom bungalow with full basement can be yours with only $1000 down and $79.50 per month. SLigo 7375.
Suburban Investment Co.

"HOUSE ON A HILL"
1-ACRE FARMETTE IN BETHESDA
This delightfully arranged home, in an orchard and garden setting, overlooking fashionable Bradley Hills, features double living room with fireplace (29.4x14), large dining room with corner china cabinets, modern electric kitchen, 3 family-sized bedrooms and bath, built-in garage; structurally it's as sound as a 1932 dollar and is the epitome of spaciousness in a picturesque setting. $17,250.
Samuel E. Bogley, Inc.
WI. 5500. WI. 1320.
Eves., Call Mr. Lebling, OL. 0670.

$12,950
Desirable 6-room Colonial brick, good location, Silver Spring area; large lot; oil h.-w. h.; vacant.
Philip B. Key Realty
SLigo 3010, 'Til 9 P. M.

STOP PAYING RENT
NEW CENTER-ENTRANCE COLONIAL
If you can make large monthly payments, including $2,000 down, don't fail to see this new home containing living room with fireplace, dining room, kitchen, 1st-floor lavatory; 3 bedrooms and tiled bath on 2nd floor; full basement; gas a.-c. heat; paved street; quick possession; located in Silver Spring area; near 16th and st. Price, $16,950.
ROBERT B. HALL CO.
WI. 3250. Eves., SH. 6121.

Sale, Suburban Houses 67

MARYLAND

5 Bedrooms, 2 Baths
For the family seeking an older home, in excellent condition; we offer, in good residential location, 5 bedrooms and sleeping porch; 2 bedrooms and bath 1st floor; entrance foyer and den; detached garage; unbelievably priced under $15,000.
GRAHAM & CO.
SLigo 6010. Eves., WI. 2641.

2½-ACRE FARM
30 MIN. DOWNTOWN
Swiss chalet-type house; 4 bedrooms, porches, 3 chicken houses, pony stable, 400 strawberry bushes, raspberries, grapes and apple trees. Price only $13,950; terms. Quick possession. Call RE. 6650, 9 till 9.
Colonial Investment Co.

Only $8,000!! $850 Down
NEARBY MARYLAND
NEW 2-BEDROOM HOME
Tile bath with shower, hardwood floors, electric kitchen, automatic oil heat. Approximately ¼ acre ground. Conv. to shopping. $60 mo includes taxes, interest and insurance.
Woodridge Realty Co.
2381 R. I. Ave. N.E. NO. 7303

PINEWOOD BUNGALOWS
Beautiful bungalows on large lots. Only $1600 cash down to vets. (Includes full settlement costs) with immediate occupancy; 2 good-sized bedrooms, stairway to expandable attic, open fireplace, full basement. Many other features. Call RE. 6650, 9 till 9.
Colonial Investment Co.

VETERANS
OPEN DAILY 1 TO DARK
5613 Northfield Dr., Bethesda, Md.
A group of unusually fine modern detached brick homes on large wooded lots. 1st floor, tile lavatory, large living room, fireplace, dining room, beautifully equipped dining kitchen. 2d floor, 3 nice bedrooms, tile bath, porch, gas a.-c. heat. Close to Naval Hospital. GI approved for low down payment. Priced $18,990.
Directions: From the Bank of Bethesda, turn left on Old Georgetown rd. to Huntington pkwy. about 8 blocks turn left and then right and follow the signs to the property. Call
W. B. WRIGHT
EM. 5600 Until 9 P. M.

BRICK BUNGALOW
$2500 DOWN—SILVER SPRING—2-yr.-old bungalow on Dale Drive; 5 lovely rms. and bath; full basement, gas a.-c. heat; stairway to expansion attic; lot 60x110; conv. to everything; immediate possession; priced to sell this week at $13,950. Call till 9 p. m. weekdays, Sun. 12 to 5.
Wm. Calomiris Prop., Inc.
1012 17th St. N. W. DI. 1655.

WONDERFUL LOCATION
OLD CHEVY CHASE, MD.
We offer for sale 2 of the older homes in this fine residential area. One close to the Circle, the other located between Chevy Chase and Columbia Country Club. Both of them completely redone; one with 4 bedrooms and 2 baths, the other is a true center-hall Colonial, 3 bedrooms, 2 baths; large sun room leading off master bedroom; 1st-floor lavatory; beautiful lot; 2-car detached garage. These homes are priced under $27,000 each, and offer a real opportunity to purchase a home with large rooms and the charm of this delightful area.
ROBERT B. HALL CO.
WI. 3250. Eves., SH. 6121.

EXCLUSIVE CHEVERLY
ON MAIN STREET
Stone Cape Cod, 24-ft. living room with fireplace, family-sized dining room, breakfast room and dream kitchen; 3 large bedrooms, 2 baths; full basement; garage; screened porch. Price reduced to $18,450.
ROBERT S. DAVIS & CO.
WA. 3900 'til 9 p. m.

ATTENTION, G.I.—$11,500
4 BEDROOMS, 2 BATHS
Approved for GI financing with $1000 cash. Full living room, dining room, kitchen with stove and refrigerator, glassed-in sun porch, 2 bedrooms, 1 bath, all on 1st floor; 2 bedrooms and bath on the 2d floor; detached garage, flagstone terrace, landscaped yard. This home prewar constructed with excellent materials, 100% weatherstripped and insulated, storm windows included.
WALLACE B. AGNEW, INC.
DI. 8580. Open Eves. 'Til 9 P. M.

$1100 CASH DOWN
Immediate Occupancy to Vets
Big center-hall Colonials, in convenient section of Silver Spring, comprising 6 rooms, 3 bedrooms, tile bath, large fully equipped kitchen, full basement. To inspect call RE. 6650, 9 till 9.
Colonial Investment Co.

VIRGINIA

ALEXANDRIA—Brick rambling bungalow, No. 137; $3000 down; 15 min. out; 6 rms., 3 bedrms.; auto. oil heat; hardwood floors; equipped kitchen; large lot. J. T. Moton, OV. 5900, 2415 Mt. Vernon ave., Alex., Va. Open till 9 p. m.

ALEXANDRIA—2-story stone, No. 61; $2500 down; nice location; 5 rms., 3 bedrms., hardwood floors, full basement, auto. gas heat, equipped kitchen. J. T. Moton, OV. 5900, 2415 Mt. Vernon ave., Alex., Va. Open till 9 p. m.

ALEXANDRIA
BEVERLEY HILLS
This attractive white brick home on a large corner lot with a commanding view in this choice residential section is one of the most outstanding values we have ever been privileged to offer. 1st floor, large bedroom and bath, 2 extra large bedrooms and bath on 2d floor; mirrored mantel in a large living room, rear screened porch, broadloom carpeting in living room, dining room and on stairway; att. gar., superb construction. To inspect, please call LELAND D. BRECKENRIDGE, Realtor, Manager Real Estate Dept.
HOLDEN & CO., INC. AL. 2200
Eves., TE. 3775

ALEXANDRIA—2-story brick, No. 58, $1000 down; new home, located in Del Ray, 5 rms., 2 bedrms., hardwood floors, full basement; on bus line. J. T. Moton, OV. 5900, 2415 Mt. Vernon ave., Alex., Va. Open till 9 p. m.

ALEXANDRIA—Brick, detached, No. 23; $3000 down, low monthly payments; 8 rooms 1 apt., renting for $54 per month; hardwood floors, oil heat. J. T. Moton, OV. 5900, 2415 Mt. Vernon ave., Alex., Va. Open 9 till 9 p. m.

ALEXANDRIA
3-story brick house and large garden on historic S. Lee st. Built prior to 1800. There are 8 fireplaces, all usable. Random width floors, some original. House has been partially restored. 1½ baths, oil heat. Offered for sale for first time in over 30 years.
Exclusive with
Hicks Realty Co., Realtors
3706 Mt. Vernon Ave., Alex., Va.
OV. 0561. OV. 3967.
Eves., OV. 6843, TE. 0933.

ALEXANDRIA — Bungalow, No. 339; $1500 down; 20 min. out; 3 rms., 2 bedrms., full basement, hardwood floors, auto. oil heat; 1-acre lot. J. T. Moton, 2415 Mt. Vernon ave., Alex., Va. Open till 9 p. m.

ALEXANDRIA—Bungalow, all stone, No. 314; $10,500, suitable down payment; 30 min. from Washington; 5 rms., 2 bedrms., tiled bath, h.-w. heat; large lot. J. T. Moton, 2415 Mt. Vernon ave., Alex., Va. Open till 9 p. m.

ALEXANDRIA
OPEN SUNDAY, 1 TO 5
G I APPROVED
New 5-room stone and brick duplex, 2 bedrooms, tiled bath, refrigerator and stove, basement, oil heat, $1000 cash and $72 per month. Good neighborhood; convenient to bus, schools and stores. Out Russell rd. to Braddock rd., east to Little st. and left 1 block to our sign.
CURTIS E. MARTIN, Realtor
120 S. Royal St., Alexandria, Va.
AL. 6815 TE. 2548

ANNANDALE
$1,500 CASH DOWN
5-room brick, in new-house condition; fireplace, equipped kitchen, new oil burner, laundry, detached garage; 1 block to school, bus and shopping.
ROMYE LAMBORN, Realtor
EXCLUSIVE AGENT
1601 S. Arlington Ridge Rd.
OT. 8586 OT. 8035

ASHTON HEIGHTS
In this very popular close-in section we have this 5-room brick home for sale. It has large rooms throughout; living room with fireplace; dining room, kitchen, 2 bedrooms and bath; full basement; level lot with detached garage. Priced to sell. To see come to
MANNAS REALTY CO.
2116 Wilson Blvd. GL. or OX. 2784

ARLINGTON
Nearby Arlington north, very attractive detached brick picture house with 3 rooms and powder room on 1st floor; stepdown dining room, 3 rooms and 2 baths on 2nd floor, air conditioned with gas, all electric kitchen; large lot, convenient to bus, schools, shops. Call Miss Shoemaker, EM 1760, night or holidays. Louis P. Shoemaker, 1719 K st. nw., NA. 1166.

Sale, Suburban Houses 67

VIRGINIA

ARLINGTON (NORTH)
OWNER FLORIDA BOUND
Desires quick sale of his 6-room, 2-bath home with 1 bedroom and bath on first floor. This is your opportunity to get in on a near bargain if you will act quickly. This attractive brick Cape Cod is practically new; conveniently located to Wilson Blvd., bus and shopping. Available furn. or unfurn. Really priced for immediate sale and occupancy. Just put on market. Won't last long. Call us today!
KEITH D. BRUMBACK
Realtor. CH. 3527 or CH. 5873.

ARLINGTON (NORTH)
VETERANS, LOOK!
If shopping for a 2-bedroom home in the $15,000 price range with GI loan, in a close-in restricted section, call us for details of one of the best values being offered in Virginia. Our 23 years' experience is yours for a phone call.
KEITH D. BRUMBACK
Realtor. CH. 3527 or CH. 5873.

ARLINGTON
FORECLOSURE!
Owner says sell at $7950. He takes the loss; 5 rooms and bath; GI contract accepted. CH. 4802.

BEVERLEY HILLS
Distinctive English countryside brick colonial with slate roof, garage, den, screened porch; 2 master bedrooms and nursery. Large wooded fenced yard. $3000 down. Balance in 1 trust. Don't delay. See this unusual offering today.
THE BRANT CO., Realtors
Brant Bldg., 2334 Wilson Blvd.
GL. 4216. OX. 0520.

FALLS CHURCH
By owner—New brick home. 1st flr. bedrm. with ½ bath, large living rm. with fireplace, pine paneling and bookshelves, good sized dining rm., dinette, kitchen equipped with 9 cu. ft. refrigerator, gas range and plenty of cabinets. Large screened porch. 3 bedrooms and bath on 2nd flr. with an abundance of closets and cabinets. Screens and Venetian blinds throughout. Full basement. Gas A. C. heat. ½-acre lot. $3,500 cash, bal. like rent. $16,950. FA. 1350.

FALLS CHURCH AREA
LARGE BRICK HOME
3 years old, half acre lot, 4 bedrooms, 1½ baths, beautiful recreation room, attached garage, hot-water heat. Specially priced at $14,900.
McCURDY REALTY CO. FA. 4547

FALLS CHURCH
Four bedrooms, 2 baths, large living room with fireplace, spacious dining room, equipped kitchen, full basement with recreation room and fireplace, screened back porch; located conveniently on lot 80x150; $3500 cash, balance like rent. Shown by appointment.
YEONAS REALTY
GL. 2100 OX.1243

HUNTINGTON—2-story brick, No. 105; $1100 down; 20 min. from Washington; new home, 5 rms., 2 bedrms., tiled bath, hardwood floors, auto. gas heat, full basement. J. T. Moton, OV. 5900, 2415 Mt. Vernon ave., Alex., Va. Open till 9 p. m.

NORTH ARLINGTON
Three-bedroom English Colonial; large living room with fireplace, dining room, equipped kitchen, full basement with outside entrance; detached garage; 1 block to shopping and transportation. Price $13,500. To inspect call
YEONAS REALTY
GL. 2100 OX.1243

ROSECREST
Brick Cape Cod bungalow located just off Russell rd; lovely home with 22-ft. living room with fireplace, first floor bedroom and bath, also a den; 2 other bedrooms, each 12x19, and bath on 2nd floor; garage. Low upkeep and operating expense. A real home! Priced below market at $17,400.
ENZOR REALTY CO.
CH. 1000. Realtors. OX. 2234.

TARA
An address of distinction! Fine brand new brick home of 5 bedrooms and 2½ baths; 1 bedroom or den and ½ bath on 1st floor. Other features include: 25-ft. living room, banquet dining room, de luxe kitchen, rear screened porch, recreation room with fireplace. Lot 75x250; beautiful surroundings; superb construction. Price, $35,000. $18,000-$20,000 loan available.
ENZOR REALTY CO.
CH. 1000. Exclusive. OX. 2234.

WYNNWOOD, VA.
A beautiful new detached C. H. Colonial on corner wooded lot; consists of 6 rooms, 3 large bedrooms, 2 baths on 2nd floor; powder room on 1st floor; large side screened porch, big fully equipped dream kitchen; built-in garage; exceptionally well priced at $24,900. Call Mr. Boswell, NA. 9300; evenings and weekends, OV. 3250.
BOSS & PHELPS, INC.
1417 K ST. N.W.

VIRGINIA FOREST
A beautiful new brick rambler set on a large level lot; a real bargain with large living room with fireplace, dining room, modern kitchen, 2 bedrooms and colored tile bath on first floor; second floor is semifinished and suitable for 2 additional bedrooms and bath; attractive terms. Small cash necessary.
The J. R. Tencher Co., Inc.
1622 Wis. Ave. AD. 2644. OL. 2429.

CREAM OF THE CROP
All the traditional stateliness of bygone days keyed throughout to modern living in this home you will love at sight. 4 gracious bedrooms and 2 baths, plus 2 sundecks upstairs; side-hall entrance; spacious living room designed for entertaining with adjoining large screened porch, formal dining room, large equipped kitchen, plus breakfast room and porch; ½ bath on 1st floor; recreation room in basement, plus utility room, maid's room and bath; 2-car attached garage; large ½-acre lot; $50,000 class for only $33,750. Owner transferred. Shown by appointment only.
ARLINGTON REALTY
2204 Wilson Blvd. OW. 9300.

DON'T WAIT TO BUILD
This home is tops in any man's picture book; downstairs, bedroom and bath; 2 master bedrooms up. Fireplace in living room; full basement; well-planned kitchen. Lot 100x115. An outstanding value, $16,950. Should go GI. For details call
THE BRANT CO., Realtors
Brant Bldg., 2334 Wilson Blvd.
GL. 4216. OX. 0520

TRADE YOUR HOME and receive full value on your investment; 2 lovely new homes to choose from on S. Glebe rd. in Arlington; all-brick construction, on lot 60x150 ft., 3 large bedrooms, 2½ baths, spacious living room with fireplace, dining room, equipped kitchen with GE garbage-disposal unit; built-in garage; full basement, gas a.-c. heat; close to shopping, school, bus and Washington.
J. LEE PRICE
2303 S. Arlington Ridge Rd.
OT. 7504 OX. 4200

Attention, Inaugural Visitors
Vacant, 5-rm. farm house unfurnished. 48 miles to D. C. Will rent cheap. M/Sgt. Andrew Satkofsky, Qtrs. J-5-C, Fort Belvoir, Va., Ft. Belvoir 8226 or OR. 6-3100.

WILL TRADE OR SELL
Remaining 7 of a group of 48, 4-family apartments, well located in most convenient section of Alexandria with transportation and stores within 1 block. These buildings snow excellent returns and are well financed. For complete information, call Mr. Clarke, SLigo 2830, with
BEITZELL
DI. 3100

OPEN FOR INSPECTION to 9 p. m., 2350 S. Arlington Ridge rd., Arlington, Va., 3-bedroom brick home, 1½ baths, large living room and fireplace, dining room, equipped kitchen, side screened porch, full basement, gas a.-c. heat; breezeway to garage; large lot; close to shopping, bus and school.
J. LEE PRICE
2303 S. Arlington Ridge Rd.
OT. 7504 OX. 4200

BE THANKFUL
Are you looking for a real value in a charming home? See this, large living room, family sized dining room, equipped kitchen, 2 bedrooms, one very large; modern bath; full basement; level landscaped lot. Small down payment, priced for immediate sale.
Real Estate Service, Inc.
Lee Hwy. at Glebe Rd. OW. 9090

PRIME LOCATION
In convenient Lyon Park. Downstairs powder room, sun parlor, 3 bedrooms, garage, full basement lot 100x116. A truly comfortable home. Fairly priced at $16,950. Inspect by calling
THE BRANT CO., Realtors
Brant Bldg., 2334 Wilson Blvd.
GL. 4216. OX. 0520.

BRICK BUNGALOW
In a very convenient location we have this prewar home; living room with fireplace, dining room, kitchen, 2 bedrooms and bath; stairway to 1 finished room and another unfinished; oil h.-w. heat; immediate possession. To see come to
MANNAS REALTY CO.
2116 Wilson Blvd. GL. or OX. 2784

CUSTOM BUILT
One of Arlington's best and most convenient locations. Just off Washington blvd. near Tara. 3 twin-size bedrooms (1 with mirrored closet, 1 with 2 closets); and stairway to attic for storage. Sundeck, spacious living room with bookshelves beside fireplace, formal dining room including chair rail and built-in china closet, adjoining open porch deck. A beauty of a kitchen with breakfast space. Full basement, pine paneled recreation room, 1½ tiled baths, plus lavatory, 1-car garage, beautiful large ½ acre lot. Priced for immediate sale under $25,000.
ARLINGTON REALTY
2204 Wilson Blvd OW. 9300

Sale, Suburban Houses 67

VIRGINIA

ARE YOU HANDY?
Do you have some capital, and want to make some money or have a permanent home? This is just the place: An older, large, 6-room frame home—2 porches, bath, full basement, 1-car garage, new heating system, Arlington Forest location and surrounded by new quality homes. A paint brush would do wonders. Priced for immediate sale at $10,950.
ARLINGTON REALTY
2204 Wilson Boulevard OW. 9300

$9,950
Within 5 minutes of the Pentagon, within a short walk of the Columbia Pike shopping center, 2 blocks from bus. Semidetached home, about 1 year old offered for sale due to GI's transfer to California; full basement with Climatrol gas heat; kitchen equipped with GE refrigerator and gas range, parquet flooring throughout, skyscraper fireproof construction of steel and concrete; terms. $2300 down and monthly payment of $54.49, including taxes and insurance.
Geo. Mason Green Co.
Exclusive Agents
CH. 3838. Eves. and Sundays, FA. 4424

Wash. Golf & Country Club
Is very close to this charming brick home, large living room, fireplace, state-sized dining room, large equipped kitchen and ½ bath; 3 bedrooms and tiled bath on 2d; full basement, recreation room; brick garage, connects house with screened breezeway; large shaded fenced lot. Priced for immediate sale.
Real Estate Service, Inc.
Lee Hwy. at Glebe Rd., OW. 9090.

STOP, LOOK, AND BUY THIS BARGAIN
NEW 4-RM. BUNGALOW ON ¼ ACRE, $4750
$500 DOWN, $50 MO.
Just 18 miles D. C., 2 miles shopping center, school bus, RFD mail; on State road; all fenced; pretty lawn; excellent neighborhood; taxes approx. $20 year; quick possession. Better bring your deposit because you are sure to latch on this one.
MANY OTHER BARGAINS
R. C. PRINTZ
Herndon, Va. Phone 69.

$2000 DOWN, 1½ BATHS
5-room semidetached brick. Living room, dining room, stove and refrigerator in kitchen, 2 bedrooms plus In-a-door bed in nicely finished basement. Gas heat, level lot and extra large. House in immaculate condition and ready for occupancy. Price $10,950.
Hicks Realty Co., Realtors
3706 Mt. Vernon Ave., Alex., Va.
OV. 0561. OV. 3967.
Eves., OV. 6843, TE. 0933.

ATTRACTIVE NEW HOME
Within half hour of Chain Bridge. 5 rooms; oil heat; 2/3 acre ground, near schools, stores, etc. $8300; $1000 down, $75 per month. Immediate possession.
CH. 3259. RALPH CRAIN. OX. 2191.

A FAIR DEAL
Use your rights provided by FHA and Veterans to get fair value and reasonable terms. Come and see 2 styles of fine homes in a lovely Berkshire neighborhood. One features a bedroom and bath downstairs with 2 more bedrooms and another full bath upstairs. There is a finished recreation room, too, and a G. E. garbage disposal unit. The other home has 3 bedrooms and bath upstairs and an unusually well placed powder room down. It has a dandy 20 ft. living room, too. All the houses have fully equipped kitchens, dining rooms, fireplaces, porches and full basements. Ready for immediate occupancy. Can be bought for as little as $1900 down and about $114 mo., including taxes and insurance.
OPEN EVERY DAY
Out Lee Highway to North Powhatan, right on Powhatan to 27th and "Open" houses.
LURIA BROS.
2300 Wilson Blvd. OW. 8500.

COLONIAL BRICK HOME
Has living room, dining room, equipped kitchen, 2 large bedrooms, full tile bath; full basement, oil a.-c. heat. Vacant. Immediate possession. Can be purchased with $1000 down, balance like rent.
SEWELL REALTY CO.
14 S. Glebe Rd. (at Lee Blvd.)
OX. 0217-GL. 1878. Open 'Til 9 P. M.

Attention, Brother Officers
Here is the ideal economical home for you and your lady. Present officer owner being transferred immediately and leaving behind a very well kept 5-room row home consisting of living room, dining room, equipped kitchen on 1st floor; 2 bedrooms and tile bath on 2d; full basement with oil heat; outside entrance and additional room for recreation or guest chamber. Delightful rear grounds include patio and terraced yard with flagstone walk. Delightful location in Alexandria. Very reasonable terms, and you will be delighted upon inspection. Call immediately.
AL BAKER & SON, INC.
Realtors
TE. 7343-AL. 6644. Open 9 'Til 9

ONCE IN A LIFETIME!
Opportunity presents itself. Here is yours. Brick bungalow, 2 bedrooms and bath, spacious living room with dining space. Excellently equipped kitchen, including garbage disposal unit; expansion attic; full basement. Assume a $9000 4% loan. $58 per month including everything. Total price $12,950. Terms.
ARLINGTON REALTY
2204 Wilson Blvd. OW. 9300

SMART AND COMPACT
Cape Cod with downstairs bedroom and ½ bath, 2 bedrooms and bath up. Comfortable living room with fireplace full dining room, side porch, full basement, gas heat. 60-ft. lot in the heart of North Arlington. This is really worth seeing. Call
THE BRANT CO., Realtors
Brant Bldg., 2334 Wilson Blvd.
GL. 4216. OX. 0520

2-BEDROOM BUNGALOWS
We have 3 that can be bought with $1500 to $2000 cash, all located in Falls Church and N. Arlington area; prices are $10,950, $12,750 and $13,000. All in excellent condition.
STATE REALTY CO., INC.
FA. 1749. Eves. and Sundays FA. 9379

LARGE CORNER LOT
An exceptionally well built large Colonial brick home; having living room with fireplace, dining room, kitchen equipped; ½ bath; lovely side porch; 3 bedrooms and bath on 2d floor; full basement; auto. heat; very exclusive wooded section. Exceptionally reasonable terms. To see come to
MANNAS REALTY CO.
2116 Wilson Blvd. GL. or OX. 2784

FOR THE BEST IN Virginia property and courteous, efficient service, call
EDWARDS REALTY
KE. 5855. CH. 4733.

3-BEDRM. CAPE COD
On 1 acre. Large living rm. with fireplace, and French doors to screened porch; 15-ft. dining rm., electric kitchen, breakfast nook and ½ bath, 18-ft. master bedrm. and 2 other ample-sized bedrms. and bath on 2d floor. Other features include attached garage, Rusco storm windows and recreation room with fireplace. Fairly priced at $17,950.
WILLIAMS REALTY CO.
3806 Wilson Blvd. OW. 6161

HARD TO BELIEVE
But true, you may purchase this charming Cape Cod close to Pentagon for only $12,600, small down payment; 5 well-arranged rooms on 1st floor; space for 2 additional on 2d; full basement, rec. rm. and maid's room; large level lot. Call today.
Real Estate Service, Inc.
Lee Hwy. at Glebe Rd., OW. 9090.

EXTRAORDINARY
and the best deal we ever offered; $4,450 cash, balance on 1st trust payable $89.10 per month; 6-room brick home in convenient N. Arlington location; 3 twin-sized bedrooms, 2 full tiled baths; living room with fireplace, family size dining room, excellent kitchen, delightful side screened porch; full dry basement with ½ bath; garage; all on nice landscaped lot; full price $17,950. Shown by appointment only.
Consolidated Realty
OX. 1032. CH. 8100. Eves., KE. 6914.

HERE IS A GEM!
Vacant and newly decorated in the best of taste; 3 twin-sized bedrooms, modern tiled bath, very large living room, fireplace, connecting side porch, full-sized dining room, large equipped kitchen; large level lot; priced for immediate sale. May be purchased FHA, GI.
Real Estate Service, Inc.
Lee Hwy. at Glebe Rd., OW. 9090.

VETERANS' ATTENTION
Just what you've been waiting for, a junior rambler with all the trimmings. Priced at $13,300, with at least 10% down. Immediate possession.
Longacres, Realtors, Inc.
OW. 5313. OX. 1016.

DUPLEX
With 2 apartments. Each one has living room, dining room, 2 bedrooms and bath; 10 minutes to the Pentagon Building. Near shopping and bus. Can be purchased for $1500 cash. Possession immediately. For appointment to see phone
SEWELL REALTY CO.
14 So. Glebe Rd. (at Lee Blvd.)
OX. 0217. GL 1878. Open till 9 p. m.

Sale, Suburban Houses 67

VIRGINIA

$10,950
2-bedroom bungalow, featuring living room, 15 by 21; conveniently located in an excellent North Arlington residential section. Attractive financing can be arranged.
YEONAS REALTY
GL. 2100. OX. 1243.

AL BAKER & SON, INC.
Down payment, only $1,500, buys this attractive row brick home, nice landscaped yard, fenced in; 2 bedrooms, equipped kitchen, dining room, living room; full basement, oil heat, storm windows and screens. Full price, $8500.
Phone TE. 7343—AL. 6644
Open 9 'til 9

AL BAKER & SON, INC.
asks you to compare this home with others you have seen at the same price. A 5-room bungalow with full basement and unfinished attic, situated on .9 acre of ground; all modern conveniences; an excellent buy at $8800 with $2500 cash and reasonable monthly payments. TE. 7343, AL. 6644. Open 9 till 9.

AL BAKER & SON, INC.
invites your inspection of this newly decorated 4-bedroom bungalow, located in one of Alexandria's finest residential sections. Contains huge living room with fireplace, dining room, equipped kitchen and bath; full basement, detached garage, front porch; convenient to everything. Priced at $18,000 with substantial cash. TE. 7343, AL. 6644. Open 9 till 9.

COUNTRY CLUB
Delightful 3-bedrm., 2½-bath English brk. home on lovely wooded lot; 1st fl. completely redecorated, lge. ent. hall, charming liv. rm., 20x14, with 3 exposures, fireplace, cheerful din. rm., 12x14; fully equipped kitchen, 21-ft. screened porch; 2nd fl., 3 twin-size bedrms. and 2 lge. tiled baths master bedrm., 20x14; studio type, full bsmt., rec. rm. with fireplace, built-in garage, oil heat, excel. neighborhood, ½ block to bus, close to schools; vacant; well financed.
LUCILLE COOK
FA. 3272, Exclusive, FA. 4664.

FREE
Not one penny has been added for this million dollar view. See this charming California brick rambler, 3 twin-sized bedrooms, modern tiled bath, extra large living-dining room, fireplace, picture window, very large equipped kitchen, breakfast nook, full basement; car port; ½ acre lot; many fine appointments; venetian blinds; copper plumbing; copper guttering and downspouts, less than 3 blocks to schools, shopping and transportation. Only $18,750. Excellent terms.
Real Estate Service, Inc.
Lee Hwy. at Glebe Rd. OW. 9090

MAKE A DATE
See this charming Cape Cod near Washington Golf and Country Club for only $13,250. 2 twin-sized bedrooms, large living room, fireplace; family sized dining room, modern equipped kitchen, 2d floor may be finished into 2 additional rooms; full basement; large level lot. Call today.
Real Estate Service, Inc.
Lee Hwy. at Glebe Rd. OW. 9090

2804 LEE BOULEVARD
IMMEDIATE POSSESSION
OPEN FOR INSPECTION
$1500 down, $56 Mo.
Modern colonial, 10 rooms, 2 baths, detached. Lot 56x90 ft. located on Lee blvd. bus line between Washington blvd. and Fillmore st. near the Washington & Lee Shopping Center.
First floor contains living rm. with fireplace, dining rm., kitchen; tiled bath; 2 bedrooms; porch; nice lawn.
Second floor with separate entrance is a complete apartment containing living rm. with fireplace; dining rm., kitchen, tiled bath, 2 bedrooms, porch.
Price, $18,900; down payment, $1500; monthly payment about $56 after deducting income of $65 per month from 2nd floor apartment unfurnished. Monthly payment will be reduced $8 for each additional $1000 paid down.
B. J. GREENHOUSE, DE. 3177.

BUNGALOWS
Price From $8,000 to $15,000
Inaugurate a new deal for your family. Put them in one of these lovely bungalows. A wide group to select from. In all sections. Low down payments and monthly payments much less than rent. Call and let us tell you about the bungalow you want.
Victor Wickersham Realty, OR. 2100.

$9700 LOAN
Tells the whole story. Only $12,950 buys this charming brick bungalow, 2 twin-sized bedrooms, tiled bath, large living-dining room, modern equipped kitchen including disposal; space for 2 additional rooms on 2d floor; full basement, gas heat, large lot; vacant; immaculate; move in tomorrow.
Real Estate Service, Inc.
Lee Hwy. at Glebe Rd., OW. 9090.

4 BEDRMS., 1 FLOOR
½ acre, high above Potomac, 5 minutes to D. C. Super convenient, living room 21 ft., dining rm. 15x18; homey to live in; 2 baths; kitchen is a honey; exclusive section.
Shown by Appointment.
J. FULLER GROOM REALTY
OX. 4487. Eves., GL. 6757-GL. 2247
OW. 4485

You Can Put Personality In This Home
English 6-room stone studio-type house; slate roof; 3 bedrooms, 2 baths, full basement, bath and maid's room, hot-water oil heat; lot 70x200; garage; excellent residential area of Falls Church. Close to everything. Price $23,500.

Near Fairfax
8 ACRES. Lovely new 5-room bungalow, 2 bedrooms, bath, oil a.-c. heat, basement with laundry facilities, 2 rooms beautifully paneled with knotty pine, metal venetian blinds, electric stove. $3500 down, $100 per month, total cost $14,750. What a buy!

Falls Church
Bungalow on ¾ acre of ground, 5 rooms, basement, attic, front porch and garage, fireplace, oil hot-water heat, electric refrigerator and stove. Priced for only $18,750.
Eastman & Seay
REALTORS
Falls Church, Va. FA. 2620

$11,950
HURRY!!!
Lyon Park section, close to Pentagon and Navy Annex. Big living room with fireplace, full dining room, deluxe-equipped kitchen, full basement with outside entrance; 2 large bedrooms and bath on 2d floor; huge side porch; large corner lot. This will sell quickly.
J. WESLEY BUCHANAN
1501 Columbia Pike
CH. 1341. OW. 3007. Open 9 till 9.

INCOME PROPERTY
Buy this originally designed duplex home. Rent a 5-room apartment, live in the other 5-room apartment; almost rent free with reasonable down payment. To see come to
MANNAS REALTY CO.
2116 Wilson Blvd. GL. or OX. 2784

VACANT
$10,200 4% TRUST
Fenced-in corner lot; 3 nice bedrooms, big kitchen; good section of N. Arlington. See it today.
J. WESLEY BUCHANAN
1501 Columbia Pike
CH. 1341. OW. 3007. Open 9 till 9.

AS YOU LIKE IT
Neat and trim, this 2-bedroom bungalow is available for immediate occupancy. All brick, full basement; lovely level lot. Only 2 years old and just redecorated. Approx. $2500 down, assume GI loan.

FOR VETERANS
3 bedrooms, bath; convenient North Arlington location. $1300 down, balance on straight GI loan. Vacant, move right in.

INAUGURAL SPECIAL
Owner transferred, must sell 5-room bungalow with combination storm sash and screens, equipped kitchen with extra large refrigerator. Should be sold at $13,950. Owner will take $13,000 for quick sale. $2500 will do it.
POMPONIO REALTY, INC.
2228 Wilson Blvd. OW. 9450, GL. 7633. Eves., CH. 7086, OW. 6159.

Sale, Out-of-Town 68

IMMEDIATE occupancy, 7-room Cape Cod house; 2-car garage; 8 acres; centrally located 1 mile from ocean; mile from Cape Cod Bay. Call or write Edwin P. Handy, Wellfleet, Mass., phone 131.

VIRGINIA

GENTLEMEN'S ESTATES $50,000 to $400,000. Details, photos. Burkholder Agency, Waynesboro, Va.

Southern Real Estate 68A

NORTH CAROLINA

FOR SALE, on U. S. Route 1, near Pinehurst, N. C.—Restaurant, 14 cabins, Carolina pines. Sale court house door, Carthage, N. C., highest bidder, Jan. 24. 12 M. H. F. Seawell, Jr., Carthage, N.C.

Farms, Land, Sale 70

VIRGINIA

ATTRACTIVE home on elevation, just far enough back from pike, 22 miles from Washington; 20 acres, mostly clear, few acres in good timber; 10-room house, in 1st class condition, with oil burner, 2 baths and electricity, basement under entire house; nice lawn and shade trees, outbuildings. Price, $22,750. Immediate possession. Shown by appointment. Phone Herndon 38, Buell Farm Agency, Herndon, Fairfax Co., Va. 6124 before 12 or after 6:30.

Lots for Sale 73

DISTRICT OF COLUMBIA

Ideal for Ramblers
LOCATED IN WOODHAVEN
BETHESDA, MD.
$2000 per lot. Each with 75 ft. frontage. It includes improved street, sewer and water. These lots are located on Alcott rd. in newer home section of Woodhaven just off Bradley blvd. For further information, call WO. 2300 till 9 p. m.
EDW. H. JONES & CO., Inc.

MARYLAND

LANHAM PARK
BEAUTIFUL LOTS
T. F. Hailey, UN. 7649 or HY. 0107.

BUILDERS, ATTENTION
Have group of 17 lots in Silver Spring and 21 lots in Bethesda, will consider trade on completed new houses. For information, call ROBERT B. HALL CO.
WI. 3250; Eves., SH. 6121.

VIRGINIA

BELLEVUE FOREST—Wooded lots overlooking Washington Golf and Country Club. Write or call for illustrated brochure. CH. 3838. George Mason Green Co.; eves. and Sunday, GL. 3838.

2¼ ACRES on Old Dominion Drive near Country Club. Water and sewer paid. $3500.
A. H. BROOKS
3016 Columbia Pike. CH. 5100.

Acreage, Sale 75

MARYLAND

500 ACRES—Located on the zone of new 4-lane S. Capitol st. extended, about 4 blocks in Md. from the District line, also in the zone of new S. Capitol st. bridge; this bridge should be finished within 9 months. Ground in new commercial zone on S. Capitol st., 2 blocks from us, is being offered at about $60,000 an acre. Apt. houses being built right adjoining us to $18,000,000. 185 acres engaged or sold. The balance of this ground can be obtained as entirety as $2000 acre. Fulton R. Gordon, owner, 1427 Eye st. nw. DI. 5230. Brokers, attention.

VIRGINIA

FROM 10 to 20 miles to D. C.; from 8 to 100 acres, with house. Write Box M-382, Washington Post.

Waterfront—Sale 75A

CAPE MAY, N. J., 1204 Maryland Ave. Furn. cottage, inc. pch., liv. rm., kit., 2 bedrms. Taulane-Spiess, 916 Walnut st., Philadelphia, Pa.

MARYLAND

HERALD HARBOR, MD.—Large lot 73x100 ft.; large shade trees, cleared in center for cottage; would sell for $750 this spring; price now $500. Veteran needs cash immediately. SH. 5025 on Sat., Sun.; DE. 1918 during week.

Dogs, Pets, Kennels 76

BOXERS
Mossmont has some choice puppies for sale. Visit our kennels. AL. 0805.

COCKER PUPS
Kingslaine Kennels. KE. 6467.

COCKER SPANIELS (6), black; AKC reg.; 8 wks. old, $30-$40. M/Sgt. A. J. Jones, FR. 9000, ext. 4330.

COLLIE PUPPIES
AKC reg.; beautifully marked tri-color males. TA. 0835.

DOGS BOARDED, especially Cocker Spaniels. Clean, heated kennels; moderate rates. FA. 3032.

HOLLYWOOD KENNELS
Boarding; cocker spaniel puppies and stud service. TO. 5139.

SPITZ and police puppies, 3-4 mos., very nice; 2 breeding dogs. HO. 0879.

Horses, Livestock 76A

RIDING HORSE
Pony; tack; reasonable. Ashton 3321.

Sale Miscellaneous 78

ACCORDION, Scandalli; 120 bass; top condition; sacrifice, $250. SH. 4836.
ADDING MACHINE, Burroughs; small model for grocery store, $55; also used Dalton, $39.50, and Addometer at $12.95. See at 1309 14th st. nw.
ANTIQUE, beautiful Meissen 7-piece breakfast set. WI. 5980.
ANTIQUES, beautiful cherry corner cupboard, cathedral doors, butterfly shelves, orig. glass and brasses; 7 ft. 5 in. high, 50 in. wide; perfect cond.; $500. Fairfax 295-MX.
AQUAMARINE lavaliere; a fine platinum antique, fully studded with diamonds, on hand-pierced yellow gold; $350. From the many items at RODIN JEWELS, 808 17th st. nw. RE. 7293.
BABY CARRIAGE, bassinet, good condition, both $25. LI. 3409.
BABY CARRIAGE, Thayer, folding de luxe; green; exc. cond.; $30. DU. 0550.
BABY CARRIAGE (Welsh collap.) with pad; Teeter Babe; bassinet with pad, $25 complete. CO. 3680.
BABY CARRIAGE, folding, aluminum bathinette, $22 all. OR. 7722, 8-2.
BABY CRIB, new, still in carton, $20. TA. 0879, 9:30 to 1; will deliver.
BABIES' cribs, strollers, etc., for rent; delivered. Baby's Butler Service, 60 Canal st. sw. EX. 4370.
BAR, mahogany, front and back, 11 ft., $200. WA. 5247.
BED LEGS for coil springs and box springs. We install. SLigo 9594.
BED, Hollywood double, Serta, prac. new, cost $90, sell $60. CO. 1405.
BED, dbl., walnut, spg., matt., excel. cond.; $40. DU. 1084; EX. 2420, Br. 24.
BED, twin, maple, with springs. FA. 5064.
BED, sgl., compl. jr. chest of drawers; light table painted gray; $25. AX. 7708.
BEDS, sgle. and dble. Hollywood; prac. new; ½ price; floor lamps. OW. 5568.
BOOKCASES (2), lge., open, dark wood, $12; lgt. wood, $8. Eves., HU. 9409.
BUILDING MATERIAL—New lumber, used prices, fir and white pine shelving, 12-in. sheathing in long lengths, 2x4s, 4x4s, 6x6s, 8x8s, 2x6s, 2x10s, 2x12s, all from the inauguration stands at the White House and the Capitol; order now and reserve your share. For your convenience call AT. 6617, Ace Wrecking & Building Material Co., 4002 Minn. ave. ne.

BUILDING MATERIALS
Wrecking 60 buildings at 1st and K sts. nw.; all materials for sale at bargain prices. Flooring as low as $30 per 1,000. Floor joists and rafters as low as $50 per M.; 3x4 at 4c a bd. ft., corrugated metal sheets, reinforcing steel, structural steel, pipe, steel windows, doors and many other items.
GENERAL WRECKING CO., MI. 6177

CAMERA, 3¼x4¼ Speed Graphic, accessories, like new, $195. NO. 1126 after 6 p. m.
CAMERA, Leica III-C, new f:2 Summitar, highest bidder. TE. 9159.
CAMERAS—Photo and movie supplies, darkroom equipment; easy terms; trade-ins; year's guarantee; catalog free. Brenner Co., 933 Pa. ave. nw. RE. 2434.
CARPETING, sacrifice; nearly new wall-to-wall 13.3x15.10 and 10.3x14, plus padding; rose color; $300. TE. 6900, ext. 230.

CASH REGISTER
National itemizer. Will fit any business. Has 4 clerk totals, 5 department totals and totals of charge received on account and paid out. Also 4 drawers. 1 year's guarantee by National Cash Register Co. Sells for $1,700. Will take less. For details call Wills, Inc., FA. 7300, Annandale, Va.

CIGARETTE CASE, 14-karat solid gold, $175; by owner. WI. 7855.
CLOTHING—Shoes, 9AA and 9½ AAA, dress, high or med. heel, black, brown and white, suedes and leathers, very reasonable; dresses, brown black and pastels, size 16; black Persian ¾-length coat, size 16, $450, sell $50, excellent condition; spring coat, 16, coco, cost $95, sell $30; handbags, alligator, calfskin and suede leathers in different colors. EM. 8525, 10-6 p. m.
COAT, sport, moss green, beautiful lynx collar, size 16. OR. 5655, after 6.
COAT, black pony, 12, $40; coat, officer's long khaki, 42, $20. GL. 4926.
COATS, black, silver fox collar; plaid revers., spring, ¾-length, navy blue; size 14. GE. 5901, before 6.
COAT, lady's, black, dressy, latest style; sheared beaver cape collar; prac. new; very reas.; sz. 14-16. RA. 5377.
COATS, women (2), all wool Chesterfields, brown and cream, 1 never worn, sizes 16-18, $15 each; 2 wool Chesterfields, $5 each; red raincoat, $5. WA. 2611.
DESK, circular kneehole 18th century English type, cost $300, sell $100; end tables (English) modern lamp, antique butler's tray and stand; other things. For appt. call EM. 6129.
DIAMONDS—Lady's, sol. ⅓ ct., $100; lady's, ½ ct., $150; lady's, ⅝ ct., $150; lady's, ⅞ ct., $175; lady's, 1 ct., $250; lady's fine 1 ct., plat. mtg., $350; lady's, nice cut and color 1¼ ct., $500; man's, 2¼ ct., $575; lady's, 3¼ ct., $700; man's, nice color, perfect, 2½ ct., $1000. All prices include mtgs. Trades accepted. Money guarantee. Livingston & Co., 1423 H st. nw. ME. 3440.
DINING ROOM suite, blond mahog., console type, and 4 chairs. LI. 4617.
DINING ROOM SUITE, complete, walnut, good cond. UN. 9584 after 7 p. m.
DINING ROOM suite, 9-pc., walnut, excel. cond.; liv. rm. couch and bedrm. furniture, reasonable. MI. 1943.
DOORS (80), summer lattice, 6 ft. 8 in by 3 ft. 9 in. $5 ea., in lots of 20, or $8 ea separately. Telephone Chief Engineer Gardner, HOTEL ANNAPOLIS. NA. 9220.
DRUMS, Gretsch, white marine pearl; compl. set; fine; $200. NO. 8482 aft. 5.
ELECTRIC RADIATOR, good as new, $25. GL. 6251.
ELEC. RANGE, Westinghouse, with clock, automatic oven controls, timer, deep-well cooker, lighted oven, glass door, large utensil drawer; also electric refrigerator; 6½ cu. ft.; both $225, or sell separate. GL. 4320 on weekdays.
ELECTRIC RANGE—Hotpoint, 4 burners, works well, $50. TE. 1526.
ELEC. RANGE, Hotpoint; 3-burner, with oven; $40 or best offer. FA. 2510.

ELECTRIC RANGES
De luxe model with double oven, regular price at $333.75; now $253.75. Immediate delivery. ABC Supply Co., 1414 14th st. nw. HO. 1414.

ENLARGER, 35-mm. for Leica owner; $65 value, $25. TW. 1243.
FIREPLACE, prewar solid maple, very beautiful. $65. SH. 2738.

FILING CABINETS
Legal size, 4 drawers, wood, used, in perfect condition. $19.50 each. H. BAUM & SON, 616 E ST. N.W.

FRIGIDAIRE, OM, new condition, $75. HO. 0879.
FUR CAPE, wild mink, perfect cond. AX. 6861.
FUR COAT, Alaskan safari seal; size 12-14-16, hat to match, latest style; reas. price. WI. 8546.
FURS—Silver fox scarf and Baum-Martin stole; excel. condition; must settle estate. EM. 1536 after 2 p. m.
FUR COAT, skunk, ¾, 12-14; buy; like new; $100 or best. NO. 7546 aft. 6 p. m.
FUR COAT, Hudson seal in excellent condition, size 36-38. Phone DI. 1735.
FUR COAT, size 16, dyed muskrat; $25. FA. 2510.
FUR Coat—Black Persian lamb, sz. 12-14, exc. cond. $200. OV. 2311, 6-7 p. m.
FURS—White Russian ermine jacket, 65 tails on collar, size 14-16, perfect cond., seldom worn; reasonable. TA. 8959.
FURS, double, red fox; prac. new; $50. SH. 6881.
FURS—Pair of silver fox, from Holt, Renfrew, Canada; perfect cond.; cost $250, sell $95. Hudson seal coat, size 12-14; perfect cond.; cost $400, sell $100. Black gabardine suit, 14-16; cost $75, sell $30; perfect cond. TE. 5438.
FUR JACKET, platina, perf. cond., sz. 12-14; cost $1200, sac. $400. UN. 2314.
FURN.—Large divan and chair, too large for new apt., $30. FR. 7643. Call till 4 p. m.
FURN. (antiques) and complete furn.; owner leaving town; must sell. OV. 5215.
FURN.—Bedrm. suite, maple finish, $60; liv. rm. suite, 3-pc., $70; misc. articles; Rollaway bed, $10. AX. 0816.
FURNITURE—Bed, sgle.; chest of drawers, dresser, solid maple; sacrifice $100; mahog. chest, $20. RA. 0951.
FURN.—Sofa sleeper, with innerspring mattress; cost new $285, less than 1 yr. ago; used only occasionally in guest room; for quick sale, $195. TE. 7299.
FURNITURE—All maple, Lawson sofa bed, rocker, 2 chests, 2 end tables, table and 2 chairs, broom cabinet, 2 bunk beds, bookcase, rug 9x12, double bed (mattress and springs). FA. 9538.

FURNITURE UNCLAIMED
Rose sofa, $29; Green lounge chair, $14; Hollywood bed, $18; sofa bed, $39.50; studio couch, $20; 3-pc. bedroom suite, $49; 5-pc. dinette set, $27; dresser, $18; oak dining room drum table, $18; Rollaway bed, $12; kitchen chairs, $2 ea.; breakfast set, $16; 3 davenport beds, $58 ea; surplus pillows, .59 ea.; 9x12 rug, $14; chest of drawers, $10; regency sofa upholstered in blue freize, $58.
Hoffmann Upholsterers
2433 18th St. N.W.
Open Daily Till 9.

FURN.—Liv. rm. suite, 2-pc., friese; modern; custom slip covers. TR. 3437.
FURNITURE—Sofa, Charles of London, blue kid mohair; best offer. 915 Missouri ave. nw., Apt. 2.
FURN.—Living rm. and dinette; 6 mos. old. WA. 5896.
FURN.—10-pc. walnut dining rm. suite, $75; upholstered chairs, etc. WI. 3661.
GAS LOGS, pract. new, $40; also antique bed. OR. 2409.
GAS RANGE, Magic Chef, 4-burner, excel. cond., reasonable. WI. 6383.
GAS RANGES—New & used. Wood & coal ranges; oil ranges. Acme Stove Co., 1011 7th st. nw. NA. 8952.
GAS RANGE, modern white; exc. cond.; $55; large tricycle, $5. GL. 3013.
GAS RANGE—Estate, 6 yrs. old, good cond., $70. OR. 5128.
GAS RANGE, very good condition, $45. HO. 0879.
GAS RANGES, all sizes; credit and liberal trade-ins; reg. installation. Peerless Sales, 2237 Georgia ave. DE. 5670.
GAS RANGE, table top, prac. new, $75 or trade for apt. size. OW. 4273.
GAS STOVE, tabletop, storage space; used little; $75. SLigo 6353.
GAS STOVE, new apt. size; used 6 mos. FA. 6322.
GIFT STORE STOCK, retiring from business; entire stock, gifts, glass, china bric-a-brac, etc.; sell at ½ price. DE. 7935.
GRANDMOTHER'S size 18 Duchess lace ball gown, in gd. cond. $1500. OT. 8733.
GOLF CLUBS, 3 Bobby Jones Woods, 7 Sam Snead irons, bag, Bag Boy Cart; original cost $140, sell $100. Lady's set available also. FR. 4278.
HEATERS, cooking stoves, new and used. Low prices. I. C. Furniture & Stove Co., 1353 H st. ne. TR. 1032.
HEATER, car, Southwind, never installed; $20 or best offer. OL. 2421.
HEATERS new and used; oil, gas, coal, wood, electric, kerosene. ACME STOVE CO., 1011 7th st. nw. NA. 8952.
LADDER, 36-ft. extension; stepladder, 6 ft., both for $28. CH. 4954.
LUMBER—New lumber at used prices; fir and white pine shelving, 12-in. sheathing in long lengths, 2x4s, 4x4s, 6x6s, 6x8s, 2x10s, 2x12s from the inauguration stands at the White House and the Capitol. Buy now and reserve your share. ACE WRECKING & BUILDING CO., 4002 Minnesota ave. ne.
LIVING ROOM SUITE, 3-pc., modern; exc. cond.; reas. CO. 0148.
MICROSCOPE, 40, medical, Bausch & Lomb, and microscope camera. AX. 2034.
OFFICE FURNITURE—Less than 2 years old (closing office); walnut desks, executive and typists; chairs; lamps; bookcases; file cabinets. Afternoons, NO. 8161.
OFFICE FURN.—Sec. bookcases, mahogany and oak; 3 tables, 7 chairs; surgical chair; hatrack; brass beds. ME. 4717.

OFFICE EQUIPMENT
Dictaphone; transcriber; shaving machine; safe; typewriter; filing cabinet; adding machine; mimeograph; no dealers. Ashton 3321.

OFFICE FURNITURE—2 desks, 5 chairs, 2 tables, 2 lamps, 1 sofa, 1 coat hanger, all for $75. UN. 3507.
PIANO, Knabe upright, excellent condition, reasonable. WO. 7262.
PIANO, upright, Hume, excel. cond., tuned every 6 mos. $175. FA. 4936.
PIANO—Will sacrifice my Kurtzman grand, 5 ft. 10 in., mahog. finish; excel. tone; for $750. Moving next wk. TA. 2250.
PIANO—Knabe grand, apartment size, beautiful mahogany case; this piano less than 1 year, in perfect condition; $1495, conv. terms. KITT'S, 1330 G st. nw.
PIANO, apt. size upright, ebony, excellent condition $325 cash; if interested in prewar quality and beautiful tone, call WO. 7562.
PIANOS—For only $13.50 monthly Kitt's will put a brand-new lovely piano in your home if you live in the District or nearby suburbs; nothing else to pay. These pianos are the latest model, full keyboard; $13.50 monthly is all you have to pay. RE. 6212, KITT'S, 1330 G st. nw. (middle of block).
PIANOS FOR RENT—Spinets, consoles, grands at special low rates. All money paid as rental applies on the purchase price if you decide to buy later (up to six months limit). Phone ST. 9400, JORDAN PIANO CO., corner of 13th and G sts. nw.
PROJECTOR—Ampro, 16-mm. sound, new, portable; with extras cost $430; sacrifice $295. OR. 0506.
RADIO, Zenith trans-oceanic, brand new; complete batteries; best offer. NA. 6264, ext. 428. If out, leave phone number.
RADIO, Zenith portable, like new; must sell; $24.50. Rockville 2418.
RADIO-PHONOGRAPH, RCA, blond mahogany, FM; almost new; cost $475; sacrifice $265. OR. 0506.
RADIO and phono. comb., table model, G.E.; good cond. Elec. hotplate, like new. Elec heater, floor model. LI. 4617.
RADIO-PHONOGRAPH, 1947 Emerson, with beautiful mahog. record cabinet; almost new; $75 compl. LI. 1358, after 5 p. m.
RADIO-PHONO., Admiral auto. console, $35; studio couch, $10. VI. 9202.
RADIO, armchair model, Magnavox; very good cond.; best offer. FR. 3157.
RANGE, Westinghouse, elec., used 6 mos., 3-burner, with deep well; perfect condition; best offer. LO. 7621.
REFRIG., Stewart-Warner, 6 cu. ft., clean, perf. cond., $75. TE. 2871.
REFRIG., Cold Spot, 6 cu. ft., new cond. FA. 6322.
REFRIGERATOR, Servel; 6-cu.-ft.; good condition; very reasonable. WO. 3406.
REFRIGERATOR, Leonard elec., 8 cu. ft., $50. DU. 1084; EX. 2420, br. 24.
REFRIGERATOR, Westinghouse, 6 cu. ft. Good working order. $75. Rear 8408 Georgia ave. SI. 0131.
REFRIGERATORS, used, recond., guaranteed A-1; terms. J. C. Eggleston, 5700 Georgia ave. nw. TA. 4400.
REFRIGERATOR, modern, 6½ cu. ft., also Westinghouse elec. range; completely equipped; both $225, or sell separate. GL. 4320, weekdays.
RUGS, Sarouk, 5.2x3.3; Sparta 15.7x 9.11; Hamadan, 6.8x3.5. TA. 1144.
RUG—9x12 broadloom; burgundy; perfect condition; $85. OW. 4273.

SEWING MACHINES
Electric portables, $39.50 up; all guaranteed; easy terms; complete sewing course with each machine. UN. 7300.

SEWING MACHINES — Singers, sale or rent, immediate delivery. Sewing Machine Exchange, 2412 18th st. nw. CO. 3245.
STERLING SILVER—Rambler Rose by Towle; never used; 20 pc.; cost $125, sell $75. TW. 8567.
STOVE, Butane gas, 4-burner, with oven; good condition. OV. 4879.
STOVE, Magic Chef, tabletop, thermostat, 4 burners, exc. cond. DE. 2084.
TELEVISION - RADIO - PHONOGRAPH combination, brand-new; reg. $549.50; special, $395, terms. LIVINGSTON APPLIANCE & RADIO CO., 4409 S. Capitol st. TR. 3856.
TUXEDO, size 38; brocade vest, shirt 15½, like new; complete for inauguration, $25 complete. CO. 4024.
TUXEDO, size 38, worn only once; cost $65. Sell $35. HI. 3178.
TUXEDO and full dress suit, sz. 38 long; each worn once; $25 each. WO. 2483.
TYPEWRITERS — Remington, $21.50; Royal, $29.50; cash or terms; any typewriter on display $5 down this week. See at 1309 14th st. nw.
USED WASHERS, Maytag, Easy, G. E., etc.; $25 up. Dillon Home Appliance, 5034 R. I. ave., Hyattsville. UN. 4107.
VACUUM, Rexaire, all attach., 1 yr. old; violet ray health lamp. OW. 5676.
VACUUM CLEANERS, 1 upright, 1 hand, exc. cond., $25 both. RA. 0951.
VACUUM cleaner, Westinghouse, tank model, attachments; 5 weeks old; cost $69.50; sacrifice $59.50. OW. 7845.
VIOLIN, German, good cond.; appraised at about $50. RA. 5896.
WASHING MACHINE, Easy Whirl Dryer; apt. size, with stand. Also clothes rack, $30. Practically new. DI. 8401, between 1-5 p. m.
WASHING MACHINE, Apex, good condition, $45. HO. 0879.
WASHING MACHINE, G. E. Spinner, good cond., $90. MI. 3387.
WASHING MACHINE—Completely automatic Launderall, 1 year old; like new; $220. OL. 2500, Ext. 466.
WASHER, Easy spin-dry, with stand; prac. new; apt. size; $50. VI. 6498.
WASHER, Easy, centrifugal dryer, prewar series, perfect cond. EM. 2052.
WASHING MACHINE, Apex, excellent condition, $70. AX. 0816.
WASHING MACHINE, ABC '48, exc. cond., $100. LI. 2794.
WASHING MACHINE, good cond., will sac., $42.50. VI. 0700, Mr. Wolf.
WASHING MACHINES—This is not an advertisement to bait customers; we have the lowest overhead in town; 15% off on all nationally famous washers, in original factory cartons; cash or terms. NO. 3603.
WATCH, wrist, gentleman's, 14 ct. gold Benrus, alligator band, never used; cost $145, sell $95. WO. 2693.

16 MM. Movie Projector
amplifier; used one year; Kimball spinet piano; 5-ton walk-in deep freeze; iron beds and mattresses; bureaus. Ashton 3321.

Miscellaneous Wanted 79

ANTIQUE CRADLE AT A REASONABLE PRICE. OR. 6194.
ANTIQUE JEWELRY, silver, diamonds, dental gold, gold watches. We pay cash. SCHILLER'S, E st. at 9th st. nw.
ANYTHING AND EVERYTHING bought in household furnishings and furniture. Phone DI. 8236 or LI. 0823.
BOOKS WANTED, of all descriptions; highest cash paid; books removed at our expense. District Book Store, 721 9th st. nw. ME. 5995.
CAMERAS—All types, movie equipment, all accessories, bought at highest prices. Brenner Photo Co., 933 Pa. ave. nw. Parking near rear entrance. RE. 2434.
FURNITURE—Highest cash prices for household furniture, etc.; entire contents or fair-sized amount. For best results call MR. DUFFY, anytime, UN. 1910.
FURNITURE WANTED AT ONCE—Better grade furniture and household effects. Will buy odd pieces or entire home. Please call Mr. Gray, NA. 2679. 918 New York ave. nw.
GOLD OR PLATINUM JEWELRY, silverware and gold teeth, any condition. We pay cash. A. KAHN, INC.
55 YEARS AT 935 F ST. N.W.

SEWING MACHINES
Highest prices for all makes and styles of sewing machines. RE. 1900, RE. 2311 or bring to 716 11th st. nw.

OLD SILVER—High prices paid for old and discarded silver, regardless of condition. LOUIS ABRAHAMS, 733 13th nw.
PIANOS WANTED—Colonial Piano Co. pays highest cash prices. NA. 4870 for courteous appraisal.

SEWING MACHINES
WE PAY MORE. UN. 7300.

AM INTERESTED in buying silverware, any condition, jewelry, bric-a-brac, china. DORA KRUPSAW MILESTONE
1335 G St. N.W. ST. 7496

ATTENTION
Haulers and accumulators of scrap iron, auto batteries and scrap metal. See us before you sell. We always pay the highest market price.
Wash. Rag & Bag Co.
215 L St. S.W. DI. 8007.

WE BUY AND SELL
DIAMONDS, JEWELRY, LUGGAGE, BINOCULARS, CAMERAS, FURS, SHOTGUNS, RIFLES, MUSICAL INSTRUMENTS, TYPEWRITERS, LEVELS, TRANSITS, MICROSCOPES, ETC.; PAWN TICKETS.
ESTABLISHED 1911
TENDLER'S
PAWNBROKER SALES CO.
913 D ST. N.W. ME. 9339.
FREE PARKING

Coal, Fuel Oil, Wood 80

SEASONED all oak firewood, fireplace length; delivered. UN. 2884.
SEASONED oak firewood, $19.75 cord, delivered, dump off. Call SH. 7413.
SPECIAL, wood, $16.99-$19.99 per cord, delivered. FA. 8398; Fairfax 692-WX.
WOOD—STOVE AND FIREPLACE. Phone FA. 0496.

Farm and Garden 82

EARTHWORM manure for potted house plants, already digested; earthworms and earthworm eggs. NO. 2300.

Farm Machinery 83

Roto—Tillers—Tractor
New. Winter clearance sale. List price $518.50, our sale price $425. First 50 sold will also include 1 cultivator free of charge.
Wash. Motor Sales Corp.
1516 14th St. N.W. AD. 2270.
Open Eves. and Sat., 'Til 9 P. M.

Construction Equipment 84

BULLDOZERS for rent; large and small, for clearing, grading, excavating; 15-yard carry-all; special rates, longer jobs; tree, stump removal. SH. 8442.

Motorcycles 86

CUSHMAN—52 in.; late 1946, and accessories; excellent; $185. TE. 6846.

Trailers Sale 87

TRAILER—1948 Roycroft, 27 ft., used 3 mos.; cost $2,800, sell $2,200. VI. 9202.

Automobile Loans 90

AUTO LOANS—Cars, trucks, taxis, up to $2500. Most reasonable rates. ECONOMY FINANCE CO.
1430 Florida Ave. N.E. AT. 8484.

Auto Painting 92

AUTO PAINTED, baked, factory finish, $49.50. Expert BODY, FENDER WORK. Low prices. 2015 L st. nw. ST. 3687.

Trucks, Sale 93

CHEVROLET—1941 truck, ½-ton panel body; good running condition, and tires; cheap at $398 cash. 413 Morse st. ne. FR. 1680.
CHEVROLET—1939 1½-ton dump. This truck was only used for clean-up work for private estate; low mileage. Very good mechanical condition. Makes nice appearance. Price $595.
Chevy Chase Motor Co., Inc.
7725 Wisconsin Ave., Bethesda, Md.
OL. 6100
CHEVROLET, 1939 ½-ton panel. It's a beauty, ready to roll. $395 cash, terms or trade. HERSON'S AUTO & APPLIANCE CO., 714 O st. nw. DE. 4700.
CHEVROLET, 1939 ½-ton; tall body, excellent for cleaning establishment; '46 motor; newly painted. It's a beauty. $395, cash, terms or trade. HERSON'S AUTO & APPLIANCE CO., 714 O st. nw. DE. 4700.
DODGE, 1939 ½-ton panel; newly painted, '47 motor. Priced for quick sale. $395. Cash, terms or trade. HERSON'S AUTO & APPLIANCE CO., 714 O st. nw. DE. 4700.
FORD—'47 1½-ton stake; 13,000 mi.; excel. cond.; tires like new; heater, all-around lights, 1 canvas top, 5 moving pads, rope; $1,075. 824 4th st. sw. DI. 6341.
FORD V-8—1938 1½-ton, motor recently overhauled. Can see owner and truck until 10:30 a. m., 445 Franklin st. nw.
FORD, 1936 1½-ton stake; good tires; just passed D. C. inspection. Priced for quick sale, $195. HERSON'S AUTO & APPLIANCE CO., 714 O st. nw. DE. 4700.
INTERNATIONAL, 1941 ½-ton panel; newly painted, runs like a million. A Herson's special. $445 cash, terms or trade. HERSON'S AUTO & APPLIANCE CO., 714 O st. nw. DE. 4700.

Autos, Trucks Hire 95

VETERAN desires household moving, general hauling, contract work. Reas. rates. Prompt service. HO. 4294.

Autos, Wanted 97

AT HORNER'S CORNER
SELL OR TRADE YOUR CAR
Fla. Ave., 5th to 6th Sts. N.E. AT. 6464
STANLEY H. HORNER, Buick

TOP DOLLAR AT
WINN'S MOTORS
150 Florida Ave. N.E. EX. 2698

LOST
$100 by a certain man in Arlington who sold his car to a neighbor without first getting an offer from
ARLINGTON MOTOR CO.
(1 BLOCK SOUTH OF KEY BRIDGE)
1917 NORTH MOORE ST. CH. 1244

I WILL PAY ALL CASH for clean cars, new or used. Call us today or drive by GENE CASTLEBERRY, 1640 Benning rd. ne. FR. 5231.

Autos, Wanted 97

WANTED USED CARS any year, any make or model; for export. Immediate cash. No waiting. Contact
Auto Wholesalers, Inc.
1731 Bladensburg Rd. N.E. LI. 8800.

Automobiles, Sale 96

AMERICAN CROSLEY, 1949. See the sensational new models, larger, roomier, new design and new improved motor; $949 delivered. JACK PRY, Conn. ave. at S st. and 1539 Pa. ave. se. Also dealer for Europe's finest cars. Uptown and downtown service.
AUSTIN—1947 4-door sedan; low mileage; new-car condition; $895. MANHATTAN AUTO & RADIO CO. Centrally Located—Parts and Service Authorized Austin Dealer Both sides of 7th, at R NW. NO. 7537
AUSTIN—2-door sedan; immediate delivery; $1,595. Come in and see the new Austin convertible on display at MANHATTAN AUTO RADIO CO. Centrally Located—Parts and Service Authorized Austin Dealer Both sides of 7th, at R NW. NO. 7537
BUICK—'40 Super sed.; new engine, tires; $795 or best offer. DU. 5175.
BUICK—1946 black sedanette; radio, heater, whitewalled tires. Very clean. Guaranteed. $1,895.
EMERSON & ORME
17th and M Sts. N.W. DI. 8100.
BUICK—1948 4-dr. Super Sedan; Air-Ride tires; r. and h.; 6,600 mi.; like new; private owner; $2,600. DU. 0666, Ext. 42, after 5, or ST. 9200, Ext. 3685, until 5.

BUICK 1949
Roadmaster Dynaflow sedanette, black; white wall tires, radio, heater, seat covers, chrome wheel covers; 35 miles; $3395, cash, trade or terms at 5% interest.
SATCHER
5100 Wis. Ave. N.W. WO. 9351
Open Evenings Until 9 P. M.

BUICK—1940 Super sport coupe, 2-tone green, r., h., seat covers; mech. cond. good. $975 cash. SH. 7500.
BUICK—1947 Super Convertible, robin-egg blue, tan top, radio, heater, plastic seat covers, No-rol for stopping on hill, fog lights spotlight. Very clean; one owner. $2,400. EM. 9549.
BUICK—1947 Roadmaster convertible; radio, heater and seat covers; black top and black body; Royal Master tires; guaranteed; a very clean car; $2,345.
EMERSON & ORME
17th and M Sts. N.W. DI. 8100.
BUICK, 1938 4-door sedan; full unpaid balance, $281.50 total price. HERSON'S AUTO LOAN CO., 714 O st. nw. DE. 4700.
BUICK, 1946 Sedanette. A beautiful, low-mileage car equipped with radio, heater, seat covers and in A-1 condition throughout. This car priced for only $1795. 30-day guarantee.
MAYFLOWER MOTORS CO.
1125 15th St. NW. RE. 0303.
BUICK, 1941 2-door sedan; 2-tone green. This is a repossessed car. Full unpaid balance. $691.52 total price. Can be financed. HERSON'S AUTO LOAN CO., 714 O st. nw. DE. 4700.
BUICK—1948 Roadmaster black sedan; fully equipped, with Dynaflow transmission; very clean; 6,000 miles; guaranteed; $2,795.
EMERSON & ORME
17th and M Sts. N.W. DI. 8100.
BUICK, 1938 4-door sedan; newly painted, runs good; $345. Cash, terms or trade. HERSON'S AUTO & APPLIANCE CO., 714 O st. nw. DE. 4700.
BUICK—Late 1947 4-dr. sedan; less than year old; fully equipped; new-car cond.; $2,175. SLigo 6054. AD. 8778, Monday through Friday.
BUICK—1941 Special sedanette; radio, heater and seat covers; clean; all guaranteed. Take your pick; $995.
EMERSON & ORME
17th and M Sts. N.W. DI. 8100.
BUICK—1941 Super 4-dr. Sedan; black; good cond.; r. and h., seat covers, excellent tires; $1,000. OW. 3505.
BUICK—1941 Special sedan; radio, htr., seat covers; one owner; very clean; $995.
EMERSON & ORME
17th and M Sts. N.W. DI. 8100.
BUICK—1937 black 4-dr. Special, exc. mech. cond. $350 or best offer. LU. 3001.
BUICK—1947 Roadmaster, dark green, 4-door sedan. Radio, heater and seat covers. Life Guard tubes. Low mileage. Very clean. Guaranteed. $2,195.
EMERSON & ORME
17th and M Sts. N.W. DI. 8100.
BUICK—1949 super sedan, just delivered, fully equipped; trade or sell; $2895. Brentwood Motor Co., 1717 R. I. ave. ne. DU. 8188.
BUICK—1946 Super sedan; black; radio, heater and seat covers. Very clean. Guaranteed. $1,895.
EMERSON & ORME
17th and M Sts. N.W. DI. 8100.
BUICK—Late '46 Roadmaster 4-door, maroon, orig. owner; extras, excel. cond., $1975 or best offer. SLigo 4116, DI. 0291.

Buick '42 Sedanette
$795
Super model. It's a mechanical dream, has a sweet Fireball engine; royal blue finish, like new; radio, heater and rear Venetian blind. A bargain you can't afford to pass up. Cash or terms; 30-day "Owner Rated" warranty.
LOGAN (Ford)
1111 18th St. N.W. DI. 5800

BUICK—1942 black sedanette; excellent rubber; immaculate inside and out; radio and heater. $1,195. Guaranteed.
EMERSON & ORME
17th and M Sts. N.W. DI. 8100.
BUICK—'46 Roadmaster 2-dr. sed.; radio, heater; perfect cond.; 23,000 mi.; must sell; $1,695. 3524 12th st. ne.
BUICK—1940 Super sedan, 2-tone green. One owner. Very clean; radio and heater. Guaranteed at $895.
EMERSON & ORME
17th and M Sts. N.W. DI. 8100.

CADILLAC—'47
4-dr. sedan, 62; Hydro-Matic drive; beautiful 2-tone light gray, white-wall tires, heater, radio; only 12,000 miles; excellent condition; $3,200 cash or best offer. NA. 3810, Ext. 131-132.

CHEVROLET—1946, 4-door Fleetmaster; black; complete access.; w.s.w. tires; exc. cond., $1525. KE. 6354.
CHEVROLET—1946 Fleetmaster 4-dr. sed.; heater, seat covers, extra; $1425 or best offer. 107 Rock Cr. Ch. rd. nw.
CHEVROLET—'48 Convertible, like new. Spotlight, de luxe radio, heater. Seat covers, rubberized. Large model. $1995 or best offer. Call EX. 1098 or WO. 9401.
CHEVROLET—1948 Fleetmaster; 4 dr. sedan, fully equipped; $1845. By owner. OV. 1343.
CHEVROLET—1936 2-door trunk sedan; radio, heater; motor thoroughly overhauled recently; clean interior and body; can finance, $100 down; total price, $295. RE. 5867, 801 H st. nw.
CHEV.—'47 conv.; leaving town. R., h., spotlight, 16,000 mi. $1800 or best offer consid.; financing arr. GL. 1305.

CHEVROLET '47 ex-taxi	$1250
CHEVROLETS '46 ex-taxis	$1000
PLYMOUTH '46 ex-taxi	$1000
PLYMOUTH '40 ex-taxi	$ 295
FORD COACH '35	$ 150
FORD '35 panel truck	$ 150

NATIONAL CITY AUTO SALES
54 H St. N.E.

CHRYSLER—1942 New Yorker Sedan; r. and h., new in 1944; one owner; $1,095 or best offer. OV. 0947.
CHRYSLER—1935 4-dr. sedan; recently spent $550 to put in A-1 condition; price $450 or best offer. DE. 9897.
CHRYSLER—1948 Windsor 4-dr. sedan; priv. owner, new cond., low mil., $2195 or best offer. HU. 7502 or RE. 2209.
CORD Beverly sedan; owner-driven; fine cond.; new transmission; 8-ply tires with Lifeguard tube, prac. new; $1,000. By appt. only. Box M-388, Wash. Post.
CROSLEY Station Wagon, 1948; 6,400 miles; heater, chains; $800 or best offer. PL. 1080.
DE SOTO—1948 convertible; 600 miles; $2,900. Call OR. 5130.
DE SOTO—1942 smart-looking, smooth-handling blue custom Club Coupe; fluid drive, r. and h., new tires, floormat, top shape mechanically. WA. 4241.
DE SOTO—1948 two-door. Radio and heater. Only 38 miles. $2325. Can be financed. Call GLebe 2905.
DE SOTO—1948 metallic green, Suburban; under 2,000 miles; steel body; w. sidewalled tires, white leather sliding seat for 10 passengers, or 8-ft. luggage space, dual heaters, r. and h.; suitable nursery school, pick-up delivery, embassy, airline as luxurious versatile car; $3,100 or best offer. WA. 4241.
DE SOTO—1936 4-dr.; rebuilt motor; D. C. inspected; $275. 2100 Plymouth st. nw. GE. 4749.
DE SOTO—'46 4-dr. custom, seat covers, r., h.; A-1 cond.; 4 new General tires; no dealers; $1,950. LU. 3930.
DE SOTO—1941 sedan; radio, heater and seat covers. Car has been reconditioned; very clean. $895.
EMERSON & ORME
17th and M Sts. N.W. DI. 8100.
DODGE—1946 blk. 4-dr. custom; seat covers, heater, excel. cond. Owner, $1695 or best offer. FR. 1050, LI. 3415.
DODGE—1940 4-door; orig. owner; 114-h.p. engine, completely overhauled; heater and new $100 radio; new paint; 6-ply oversize tires; $890. OT. 8516.
DODGE—'40, good condition. $600. Call FRanklin 1400, ext. 362. Wed.
DODGE—1947 custom club coupe, fully equipped; owner receiving new car will accept trade, financing, best offer. DI. 1663; SLigo 9204, after 6.
DODGE—1941 4-dr. Luxury Liner. Fluid drive, r.&h., excel. mech. cond.; new paint, completely overhauled 6 mos. ago. $975 or best offer. Private owner. OW. 9400, ext. 425.
DODGE—1948 custom club coupe, radio, heater, white wall tires. 7000 miles; 1 careful owner and driver; $1995. MI. 2776.
DODGE, 1941 4-door Luxury Liner, Fluid drive, new tires; one owner; handsome car. $900. SLigo 4787.
DODGE—'40 4-dr. de luxe sed. Orig. owner. Orig. mileage 48,000. $850 cash. Call bet. 10-5 p. m. Sun. OL. 1389
DODGE—1937 4-dr. Sedan, '41 motor; good tires; $300 or best offer. GL. 8673.
DODGE, 1937 4-door sedan; full unpaid balance $196. May the other man's loss be your gain. HERSON'S AUTO LOAN CO., 714 O st. nw. DE. 4700.

CONTINUED ON FOLLOWING PAGE

Automobiles, Sale 96

Continued From Preceding Page

FORD—1949 blue 3-door, r., h., seat covers; $1923 for immed. sale. PA. 0758.

FORD—1948 Super de luxe 2-dr.; excel. cond.; orig. owner; $1,295. OL. 2212.

FORD—1948 Super De Luxe 2-Door Sedan. R. and h., spotlight, slip covers, other extras; excel. cond.; 23,000 mi.; $1,325. RI. 5862.

FORD—V-8 '41 deluxe coupe; pvt. owner; good cond.; $850. RE. 5600, ext. 5811.

FORD—1946 4-door, r. and h., just overhauled. Price, $1375. Owner, EX. 6360, ext. 2057.

FORD—1948 6-cylinder 3-door sedan, black; condition like new; only $1,795 full price; 30-day warranty. LOVING MOTORS, 1919 M st. nw. ME. 6609.

FORD—1947 dlx. V-8 bus. cpe., r. & h., plastic seat covers, other extras; orig. owner; $1,395. SLigo 5267.

FORD—1937 Tudor sedan, heater, 85 hp. rebuilt motor installed recently; good tires; will finance. $100 down; total price, $295. RE. 5867, 801 H st. nw.

FORD—1949 custom 3-dr.; r. and h., w. w. tires; $2,050. Locust 7621.

FORD—1948 "8" Fordor, 670 miles; r., h., defroster; private owner; $1950. Day, EX. 3111, ext. 52; night, NO. 9658.

FORD—1931 Model A, runs fine; new transmission, rumble seat; $175 or best offer. OL. 7920.

FORD—1939 Coupe; recent motor job; a good-looking car, and economical transp.; $535 or best offer. EX. 4700, Ext. 714.

FORD—1939 2-dr.; r. and h.; good cond.; best cash offer. OT. 9143.

FRAZER-MANHATTAN—Late 1947 model, r. and h., sun shade, fog lights, 2 side mirrors, extra bumper guards, w. w. tires, 10,000 mi., 2-tone blue and gray, $2500. VI. 5761.

HUDSON—'37, convertible coupe; good transp.; $250. OL. 4400, Ext. 385.

HUDSON—1947 2-door sedan; r. & h.; good condition; $1550. KE. 4924.

HUDSON—1948 Commodore 8; 8000 mi., pvt. owner; $2,195. Mike's Auto Repair, 3105 North Glebe rd., Arlington.

HUDSON—1948 sedan, Commodore 8, fully equipped; 9000 miles; like new; $3195. Brentwood Motor Co., 1717 R. I. ave. ne. DU. 8188.

HUDSON—1946 Super "6" 4-dr. Sedan; excel. cond., low mi.; many extras, including r. and h.; $1,350. UN. 3815.

HUDSON—1937 coupe; radio and heater; needs engine repairs; must sell; $100. LU. 1316.

JEEP—1947; excellent condition; low mileage; good tires; $795. OV. 1440.

KAISERS, 1949
Delivered Today
$2295
WASHINGTON MOTOR SALES CORP.
1516 14th ST. N.W.
AD. 2270

LA SALLE, 1935 convertible coupe; cheap transportation; $165. HERSON'S AUTO & APPLIANCE CO., 714 O st. nw., DE. 4700.

LINCOLN, 1948 4-door. Beautiful blue finish, radio, heater, overdrive, low mileage. Clean and in top condition. This car of distinction being sold, for only $1695. 30-day guarantee.
MAYFLOWER MOTORS CO.
1125 15th St. NW. RE. 0303.

LINCOLN-ZEPHYR—'42 blue 4-door; r., h., overdrive; $1,000 or best offer. WA. 3474.

LOGAN
Ford
"Owner Rated" CARS
'48 Ford Sup D.L. Cvt. Low mileage, R&H. $1795
'48 Plymouth Sp. D. L. 2 dr. Htr., 1 owner $1695
'47 Ford Super DL Fordor, R&H., 8 cyl. $1595
'41 Pont. Torpedo "6" 4 dr., Radio and Heater $895
'42 Dodge 4 dr., radio and heater $895
'40 Studebaker Champion Sedan $399
'40 De Soto Club Coupe Radio and heater... $679
'47 Ford Sup. D.L. Tudor R., H., seat covers $1495
3540 14th St. N.W.
HO. 4100

SMALL
"The Best of All Comes From Small"
All Cars
30-Day Warranty
'40 Chev. 4 dr. Very clean. $550
'42 Buick Sdnt., R&H.. ..$1095
'39 Pontiac 2d "8" R&H.. $795
'40 Ford 2d., R&H $795
'39 Plym. (3) Any one $645
'37 Pontiac, R&H. $295
'41 Ford 2d. R&H. $895
'41 Chev. 2d. R&H. $995
'41 Ford Club Coupe....$695
'46 Chev., 4 dr. $1295
'47 Chev. Fmstr., 4d., R&H. $1695
'47 Chev. Aero 2d. R&H.. $1795
'39 Ford Coupe.. R&H. ...$795
'48 Ford Convertible, fully equipped $1795
'37 Ford "85" 4-d., new motor & tires $395
'38 Chev. 4-dr. $395
'47 Ford clb. cpe., completely equipped ...$1695
'38 Pontiac 4 dr., R&H....$495
'40 Olds Clb. Cpe $895
'41 Pontiac Sdnt., R&H....$895
'38 De Soto, 4 dr. $395
'41 Stude., 4 dr., R&H. ...$895
'47 Plym. 2 d., H. $1495
'41 Plymouth, 4-door ...$1095
(30,000 Actual Miles.)
'47 Ford, 2-dr., R&H.....$1495
'48 Chev. C. Coupe, R&H. $1395
'41 Chev. Club Coupe...$1045
Many Other Bargains
Most Cars With Radios and Heaters
Frank Small Jr., Inc.
Terms Ford Trade
3200 Pa. Ave. S.E.
VI. 9827

CLEAN USED CARS

'34 Plymouth Coupe	$195
'37 Chevrolet Coupe	295
'39 Buick 2-Door	495
'39 Pontiac 2-Door	595
'39 Oldsmobile 2-Door	650
'39 Chevrolet Sport Coupe	750
'40 Pontiac Club Coupe	795
'40 Pontiac 2-Door	795
'42 Ford Tudor	895
'41 Chrysler 4-Door	895
'41 Pontiac Sedanette	895
'41 Pontiac 4-Door	995
'46 Ford Tudor	1295
'46 Nash 4-Door	1495
'47 Ford Fordor	1695
'46 De Soto 4-Door	1695
'46 Pontiac 4-Door	1795
'47 Pontiac 4-Door	1895
'47 Pontiac Club Coupe	1995
'48 Pontiac Convertible	2495
'48 Pontiac 4-Door	2595
'48 Pontiac Station Wagon	2895

Open Eves. 'Til 10 P. M.
BENDALL PONTIAC
1611 King St., Alexandria, Va.
OV. 1600

Automobiles, Sale 96

MERCURY—Late '47 clubs coupe, fully equip.; $1695 cash. FA. 5538 after 5.

MERCURY 1947
Fordor sedan. Black, radio and heater. New-car condition; one owner. $1695. Cash, trade or terms at 5% interest.
SATCHER
6100 Wis. Ave. N.W. WO. 9351
Open Evenings Until 9 P. M.

MERCURY—1949 Convertible Coupe; radio, heater, —white sidewalls, overdrive; cost over $3,000 new, will sell $2,850. Can arrange terms. OL. 4301.

MERCURY, 1940 Fordor; gray, equipped with radio, heater, seat covers, road lamps. A good buy for dependable transportation at $795. 30-day guarantee.
MAYFLOWER MOTORS CO.
1125 15th St. NW. RE. 0303.

MERCURY—1948 Convertible, R. and h., white side wall tires, plastic seat covers; 12,600 mi.; $1,825 cash or best offer; must sell immediately. 1509 Columbia pike, CH. 7273, 7 a. m. to 7 p. m.

MERCURY—1947
4-door, R. and h. Perfect throughout. $1695. 30-day warranty.
COAST-IN PONTIAC
407 Florida Ave. N.E. AT. 7200.

NASH—1946, 21,000 carefully driven miles. New tires, heater, weatherized Exr. cond. Smart light gray. Bargain. $1395. FA. 7234.

NASH—'47 Brougham Coupe. Radio, heater, seat covers. 18,000 miles. Good mechanical condition. Immediate sale. 2315 Mass. ave. nw.

NASH—1948 4-dr. sedan, "600," exr. cond. R. and h. Original owner. $1780. AX. 0931.

OLDSMOBILE—1941 Model "66" 4-dr. Sedan; radio and heater; $795. Call SH. 2726 or NA. 1830.

OLDSMOBILE—1942 "9" Sedanette; r. and h.; Hydra-Matic; gas mileage and cond. excel. Best offer. OE. 0562.

OLDSMOBILE—1941, Model 76 4-Door Sedan. Hydra-Matic drive, r. and h.; $850. OL. 2194.

OLDS—1947 "98" 4-door, w.w., r. and h.; sacrifice, $1995. SLigo 3830.

OLDSMOBILE—Late 1947 "66" conv. coupe; perfect cond.; new tires; 15,000 miles; one private owner; $2150. SLigo 2597, after 7 p.m.

PACKARD, 1941 Clipper; r. and h., excel. appearance and cond; $895. This is a bargain. Cash, terms or trade. HERSON'S AUTO & APPLIANCE CO., 714 O st. nw. DE. 4700.

PLYMOUTH—1936 de luxe 4-door sedan, good condition; new radio, heater, all extras; $395. WA. 7527.

PLYMOUTH, 1941 4-door sedan, being sold for unpaid balance, $411 full price. HERSON'S AUTO LOAN CO., 714 O st. nw. DE. 4700.

PLYMOUTH—1940 2-door; new motor, excellent tires, radio and heater; best transp.; best offer over $400 if you act quickly. TW. 1641 eves. AX. 1500, 8:30 to 5 p. m.

PLYMOUTH—De luxe station wagon. In storage over 3 years. Beautiful cond. Only $1095. WO. 7863.

PLYMOUTH—1936 4-dr. Sed.; radio, heater, seat covers; rebuilt '42 motor; approx. 8,000 mi.; recently painted. Best offer. HI. 3024.

PLYMOUTH, 1941 Special De Luxe 4-door. A one-owner, carefully driven car and unusually clean throughout. Gray finish, radio, heater, seat covers and sun visor. $1095. 30-day guarantee.
MAYFLOWER MOTORS CO.
1125 15th St. NW. RE. 0303.

PLYMOUTH, 1940 4-door sedan; looks and runs good; being sold for unpaid balance, $351.41. HERSON'S AUTO LOAN CO., 714 O st. nw. DE. 4700.

PLYMOUTH—'42 Special De Luxe 4-dr. sedan; new motor with 1,800 miles; $950 or best offer. Can be seen by appt. WO. 3724.

PLYMOUTH—1936 de luxe coupe, good condition, $195. OR. 7221.

PLYMOUTH—1939 convertible coupe. Excellent condition, both appearance and performance; radio, heater; brand-new best quality top and seat covers. Garage kept. $595. Private owner will help finance. SLigo 1977.

PLYMOUTH—1948 Special de luxe 4-door; low mileage; clean; private owner; usual and others, 22 accessories. Total price, $1,945. 503 Bellevue dr., Falls Church, Va. (Location, ½ mi. west of Bailey's Crossroads, Culmore Housing Development.)

PLYMOUTH—'48 Dlxe. 4-dr. sed. R. h. 4500 mi. Pvt. owner. $1795 or best offer. TE. 6900, ext. 215.

PONTIAC—1941 4-door, radio, heater, seat covers; good cond.; $700. GE. 0798.

PONTIAC—1948—$2250
4-dr. Streamliner, '8.' EX. 4547.

PONTIAC—1941 Sedan; radio, heater and defrosters and seat covers; guaranteed; very clean. $695.
EMERSON & ORME
17th and M Sts. N.W. DI. 8100.

PONTIAC—1947 8-cyl. 4-dr. sedan; r., h., other accessories, nylon seat covers, excel. tires; excel. cond. throughout; orig. owner (have new car); $1950 or best offer. Call 10 a. m. to 6 p. m., RA. 7402.

PONTIAC 1941
Two-door Torpedo 8, radio and heater; this is a one-owner car, with 51,000 original miles; $945.
RON PONTIAC, INC.
4830 Hampden Lane, Bethesda, Md.
OL. 8000

PONTIAC—1939; radio and heater; $625 or best offer. Can be seen 1621 G st. se. LU. 6026 or TR. 7023.

PONTIAC 1948
Streamliner "8" sedanette, 2-tone gray, radio, heater, seat covers, low-pressure tires, backup light, foglights, rearview mirror; 9 miles; will sell today for manufacturer's list price, $2495; cash, trade or terms at 5% interest.
SATCHER
5100 Wis. Ave. N.W. WO. 9351
Open Evenings Until 9 P. M.

HALEY'S
'41 Chrysler 4-dr. Sedan .$725
'41 Lincoln Zephyr, 4-dr. . 645
'41 Packard 4-dr. Sedan .. 695
'37 Nash 2-dr. Sedan 275
These cars represent good values and are priced "as-is" for quick sale.
HALEY'S INC.
"Packard in Washington"
2020 M St. N.W. NA. 1900

PONTIAC '48 8, streamline Sedanette; perfect condition, 27,000 mi. Call Mr. Park, OL. 4883 or WO. 9702.

PONTIAC—'40 "8", r. & h., good cond. $695. RE. 7400, Ext. 7040, 8-4:30. 2616 University Pl. nw., eves.

SIMCA (Fiat)—'47 convertible 2-seater; 50 mi. per gallon; mileage 8000; new top and plastic seat covers; sacrifice, $590. HO. 9657 eves., 7-7:30.

STUDEBAKERS
Immediate delivery on all 1948 Studebakers: convertible coupes, 8-window club coupes, 2-door, 4-door sedans, land cruisers.
METROPOLITAN MOTORS
New York Ave. and Bladensburg Rd.
TR. 9474.

WILLYS—1947 Station Wagon; white sidewall tires, heater; looks and drives like a new car. $1645. OV. 1440.

Are You Buying For Price or Condition?
If you are interested in both we can serve you to the utmost satisfaction. We do not sell rough used cars. In other words, our cars have a pedigree. They were formerly owned by people who had respect for them and treated them the same.
ALL CARS HAVE BEEN COMPLETELY WINTERIZED, ARE GUARANTEED TO PASS D. C. INSPECTION AND ARE READY TO ROLL.
1948 Pontiac—$2395
8-cylinder Streamliner de luxe 4-door sedan; driven very little; like new, fully equipped and guaranteed; a beautiful car.
1947 Chevrolet—$1695
Convertible coupe; immaculate; guaranteed.
1946 Pontiac—$1625
4-door Streamliner sedan; driven only low mileage; beautiful condition; guaranteed.
1946 Buick—$1750
4-door sedan, beautiful black duco. A real bargain for someone.
1948 8-Cyl. Pontiac, $2595
Convertible Coupe; Hydra-Matic drive, radio and heater; fully equipped; low mileage; new-car guarantee.
1946 Chevrolet—$1450
4-door Sport Sedan; radio and heater; excellent condition throughout; fully guaranteed.
1940 Oldsmobile—$595
4-door Sedan. Nice condition
ARCADE PONTIAC CO.
WASHINGTON'S LARGEST PONTIAC DEALER
1437 Irving St. N.W.
ADams 8500

NEXT TO A NEW CAR A CHERNERIZED CAR IS BEST

A Written Guarantee
ON EVERY CHERNERIZED CAR FOR 30 DAYS OR 1000 MILES. I PAY ALL LABOR AND PARTS IF ANY ARE NECESSARY.
Uncle Joe Cherner

SPECIAL
'48 MERCURY
Convertible
$1695
This completely Chernerized Sport Model has a beautiful canary finish. Radio and heater.

CHECK THIS LIST:

'49 FORD Station Wagon, Radio and heater	$2495
'48 FORD Convertible, Radio and heater	1795
'48 FORD Fordor Radio and heater	1695
'48 Club Coupe, Radio and heater	1595
'47 STUDEBAKER Champ. Radio, htr. & O. D. 2-dr.	1695
'47 MERCURY, Radio and heater	1695
'47 PLYMOUTH 4-door Sedan	1595
'47 CHEVROLET Town Sed. Fleetmaster, R. and H.	1595
'47 FORD Club Coupe, Radio and heater	1595
'47 FORD Tudor, Heater	1495
'47 FORD 3-Pass. Business Coupe, radio and heater	1395
'46 DODGE 4-door Sedan Radio	1495
'42 LINCOLN 4-door Sedan	1295
'41 CADILLAC Fleetwood Body 4-dr. Sed. R. & H.	1395

UNCLE JOE'S 30 EXCLUSIVE CHERNERIZING OPERATIONS
1. Body and Chassis washed and cleaned.
2. Motor cleaned, grease and oil removed from power plant.
3. Inspection by Service Supervisor for necessary repairs.
4. Reconditioning of motor, necessary replacements made.
5. Transmission tested, necessary repairs made.
6. Rear axle construction inspected, necessary replacements made.
7. Front construction inspected, worn parts replaced and adjustments or replacements made.
8. Steering construction checked, thoroughly tightened.
9. Wiring, for bad connections, etc.
10. Wheels removed. Necessary replacements of bearings, washers, etc.
11. Brakes inspected. Lining replaced if necessary.
12. Inspection for necessary body and fender repairs.
13. Paint inspected, refinished where necessary.
14. Roof or top examined and repaired if necessary.
15. Radio, heater and accessories checked and put in proper working order.
16. Glass examined and replaced where chipped or cracked.
17. Upholstery cleaned, repaired where necessary or materials replaced.
18. Chassis and all back running gear painted.
19. Bulbs reflectors or lenses replaced where necessary.
20. Windshield wipers inspected, necessary repairs or replacements made.
21. Bumpers inspected, bent or broken units repaired.
22. Tires inspected. Replacements made when necessary.
23. Car thoroughly lubricated and springs sprayed.
24. Crankcase cleaned, flushed and refilled with fresh oil.
25. Radiator inspected, cleaned out or repaired as necessary.
26. Body bolts checked and tightened.
27. Battery tested, connections checked or replaced. New battery installed if necessary.
28. Body and fenders cleaned and dismantled expertly.
29. Road-tested to check performance.
30. Last, but not least, our guarantee goes with every Chernerized Car.

*Only Postwar Cars are Chernerized—all others carry 50-50 guarantee.

We'll Buy Your Car for top cash price or We'll Sell Your Car for 10% commission*
*You name your price. We'll try to get it for you. If we do not sell your car there's no charge whatever.

CHERNER
SALES Ford SERVICE
1781 FLORIDA AVE. N.W. • HObart 5000

Radio Highlights

WMAL—11:30. Ruth Crane talks with Mrs. Robert Leonard of the League of Women Voters.

WQQW—2 p. m. Stravinsky, "Firebird Suite." Ernst Ansermet and the London Philharmonic.

WOL—3:30. Margaret Truman, Senator Margaret Chase Smith of Maine, and Betty Smith, the authoress, in a program supporting the national polio campaign.

WCFM—7:30. Inspector Arthur E. Miller of the Police Department talks about traffic problems he expects to encounter Inauguration Day.

WTOP—8. Mystery Theater: "The Fifty-Dollar Murder Case."

WRC—8. "This Is Your Life," featuring Ralph Edwards.

WMAL—8:30. Town meeting of the Air. "Can Capitalism Meet the Needs of Modern Man?" William L. Batt of SKF Industries, Al Capp, the cartoonist; Norman Thomas and Michael Straight of the New Republic are the disputants.

WQQW—9:45 a. m. John Ihlder of the National Capital Housing Administration talks with Mari Foreman about "a good housing bill."

WASH-FM- 8:30. Basil Fomeen's Orchestra.

WTOP—9. Bill Veeck of the Cleveland Indians and some other people on We the People.

Television Today

Highlights

WNBW—5:30 p. m. Howdy Doody and his kiddies' show.

WTTG—8:15. Your Speech Is Personal. Richard R. Hutcheson of the District Speech Clinic points out the relationships between speech and personality.

WNBW—CHANNEL 4
5:00 Afternoon Music
5:30 Howdy Doody
6:00 News, Journal
7:00 Weather and News
7:30 Music Shoppe
8:00 Star Theater
9:00 I'd Like to See
9:30 Who Said That?
10:00 Wrestling
10:55 News
WTTG—CHANNEL 5
10:00 J. Olsen's Rumpus Room
10:30 Welcome Neighbor
11:00 Stan Shaw
12:00 Miranda
12:15 Sidewalks of New York
12:30 Camera Headlines
12:45 Styles in Song
1:00 Okay Mother
1:30 Afternoon Musicale
2:30 Inside Photoplay
3:00 Needle Shop
3:15 Lopez Speaking
3:30 Afternoon Musicale
6:00 Moppet Shop
6:30 Compton, News
6:45 Russ Hodges
7:00 Swing into Sports
7:30 Meet Mrs. Market
8:00 Bridge, Kaplan
8:15 Your Speech
8:30 Film Shorts
9:00 School Days
9:00 Hockey, D.C. vs. Providence
10:30 News
WMAL—CHANNEL 7
6:30 Candlelight, Silver
7:00 News and Views
7:15 Ruth Crane
7:30 Fashion Story
8:00 Uncle Bud Ward
8:30 Town Meeting of Air
9:30 Film Shorts
10:00 Boxing Chicago
WOIC—CHANNEL 9
6:30 Lucky Pup
6:45 Dinner Music
7:15 "Recovery"
7:30 News and Music
8:00 Theater of Vision
9:00 We, the People
9:30 Film Short
10:00 American Forum

FM Radio Stations

WRC-FM (Channel 230—93.9 mc)—5 a. m. to 1 a. m.
WINX-FM (Channel 242—95.3 mc)—6 a. m. to 1:05 a. m.
WBLZ-FM (Channel 244—96.7 mc)—1 to 9 p. m.
WASH-FM (Channel 246—97.1 mc)—3:55 to 11:55 p. m.
WWDC-FM (Channel 266—101.1 mc)—7:30 a. m. to 10:30 p.m.
WGAY-FM (Channel 272—102.3 mc)—6:15 a. m. to 9 p. m.
WQQW-FM (Channel 276—103.5 mc)— 7 a. m. to midnight.
WARL-FM (Channel 288—105.5 mc)—3 p. m. to 10 p. m.
WMAL-FM (Channel 297—107.3 mc)—9 a. m. to midnight.
WCFM (Channel 258—99.5 mc)—5 p. m. to 11 p. m.
WOL-FM (Channel 254—98.7 mc)—6 a. m. to 12:30 a. m.

Today's Radio Programs

Tuesday — Jan. 18, 1949

	WMAL 630	WRC 980	WOL 1260	WINX 1340	WWDC 1450	WTOP 1500
	News, 6, 7, 7:45, 8:30, Town Clock, 7:45, 6:05, 7:10, 9, 8:35.	WRC Almanac 5:30, News, 6, 7, 7:30, 8, 8:30, Bill Herson, 6:05-9, Weather, 6:30.	Art Brown Show, 6-9, except for Voice of Washington, 7:30.	News, 6, 6:30, 7, 7:30, 8, The Jerry Strong Show, 6:05-9.	News, 6:30, 7, 7:30 & 8:15; Milton Q. Ford, 6-9:15; Devotions, 6:45.	Jenkins 5:30 Gallaher, 7:45 News; 6, 6:30, 7, 7:30, 7:40, 8 Mark Evans, 7,
9	:00 Breakfast Club :15 Don McNeill :30 Jack Owens :45 Aunt Fanny	News; Bill Herson Bill Herson Nancy Osgood Nancy Osgood	John Ball Show John Ball Show John Ball Show John Ball Show	News; Try Strong Try Strong; News Betti Allen Show Jay Owen	Milton Q. Ford Milton Q. Ford Tune Inn Missing Persons	News of America Evans; Factfinder Home Serv. Daily Nancy Dixon
10	:00 My True Story :15 My True Story :30 Betty Crocker :45 Club Time	Fred Waring Fred Waring Road of Life Brighter Day	Mike Hunnicutt Mike Hunnicutt Mike Hunnicutt Mike Hunnicutt	News; Music Hall Music Hall Music Hall Music Hall	Tune Inn, Willis Conover Tune Inn Willis Conover	Bill Gold Bill Gold Arthur Godfrey Arthur Godfrey
11	:00 Second :15 Honeymoon :30 Ruth Crane :45 Ruth Crane	Nora Drake We Love & Learn Jack Berch Show Lora Lawton	John Nesbitt Victor H. Lindlahr Back to the Bible	Music Hall News; Music Hall Music Hall Music Hall	Tune Inn Willis Conover Tune Inn Conover; News	Arthur Godfrey Arthur Godfrey Grand Slam Rosemary
12	:00 News; R. Crane :15 Galen Drake :30 Welcome :45 Travelers	News; Brinkley Look to This Day Johnny Bradford Johnny Bradford	McCormick, News Kate Smith Sings John Ball Show John Ball Show	News; Crosby Bing Crosby Luncheon With Jerry Strong	Tello Test Lunch at 1450 Lunch at 1450 Name the Singer	News; Warren Aunt Jenny Helen Trent Our Gal Sunday
1	:00 Baukhage :15 Ted Malone :30 Round the Town :45 Dorothy Dix	Johnny Bradford Johnny Bradford Robt. McCormick Jack Kilty	John Ball Show John Ball Show John Ball Show John Ball Show	News; J. Strong Jerry Strong Band Stand Band Stand	All Sports Parade Tony Wakeman All Sports Parade Tony Wakeman	Big Sister Ma Perkins Young Dr. Malone Guiding Light
2	:00 Breakfast in Hollywood :15 :30 Bride and Groom :45 John Nelson	Double or Nothing Double or Nothing Today's Children Light of the World	Queen for Day Queen for Day Mike Hunnicutt Mike Hunnicutt	News; Williams Band Stand Band Stand Band Stand	All Sports Parade Tony Wakeman All Sports Parade Tony Wakeman	2d Mrs. Burton Perry Mason Nora Drake Why You Tick
3	:00 Ladies Be :15 Be Seated :30 House Party :45 House Party	Life Beautiful Ma Perkins Pepper Young Right to Happiness	Mike Hunnicutt Mike Hunnicutt Margaret Truman Mike Hunnicutt	News; Williams Band Stand Betti Allen Show Anything Goes	All Sports Parade Tony Wakeman All Sports Parade Tony Wakeman	David Harum Hilltop House Your Lucky Strike
4	:00 Kay Kyser :15 Kay Kyser :30 News :45 It's a Hit	Backstage Wife Stella Dallas Lorenzo Jones Widow Brown	Mike Hunnicutt Mike Hunnicutt Bob Knight Show Bob Knight Show	News; Jay Owen Anything Goes Anything Goes Anything Goes	All Sports Parade Tony Wakeman All Sports Parade Tony Wakeman	Hint Hunt Hint Hunt; News Mark Evans Mark Evans
5	:00 Green Hornet :15 Green Hornet :30 Jack Armstrong :45 Jack Armstrong	When a Girl Mar. Portia Faces Life Just Plain Bill Front Page Farrell	Bob Knight Show Bob Knight Show Captain Midnight Tom Mix	News; Music Hall Music Hall Music Hall Music Hall	Band of the Day Sweet vs Swing Sports; Jack Lowe Lowe; Wakeman	Handy Gal; Bill Jenkins Show Herb Shriner Bob Elson
6	:00 News; Wismer :15 Massey; Sports :30 Earl Godwin :45 Singing Sam	News; McCormick Dinner Music B'rgholtzer, B'm'n 3 Star Extra	Brundige, Sports News; Cramer Congress Today Lanny Ross	News; Music Hall Bob Wolff, Sports Music Hall Music Hall	Melody Lane Melody Lane Wakeman; Berger Supper Club	News, Severeid Shadel; Factfinder Sports; City Desk News, L. Thomas
7	:00 News; Headline :15 Elmer Davis :30 Counterspy :45 Counterspy	Supper Club World News Hollywood Theater	Fulton Lewis, Jr. Johnson Family Bing Crosby Inside of Sports	News; Music Hall Music Hall Music Hall Music Hall	Music Fr. London Sam Kaufman Deems Taylor Concert	Beulah Jack Smith Club 15 News, Ed Murrow
8	:00 Youth Asks Gov :15 Voices in Ev'ing :30 America's :45 Town Meeting	This Is Your Life This Is Your Life Date With Judy Date With Judy	George O'Hanlon George O'Hanlon Official Detective Det'tive; Gardner	News; Sinatra Songs by Sinatra Magic of Music Magic of Music	Duke Ellington Frankie Carle News; 1450 Club Lowe; 1450 Club	Mystery Theater Mystery Theater Mr. & Mrs. North Mr. & Mrs. North
9	:00 of the Air :15 Town Meeting :30 E. D. Canham :45 Detroit Symph.	Bob Hope Bob Hope Fibber McGee Fibber McGee	Gabriel Heatter Mutual Newsreal Air Force Hour Air Force Hour	News; Symphony Debussy's La Mer (Rodzinski)	Lowe; 1450 Club Lowe; 1450 Club Lowe; 1450 Club Lowe; 1450 Club	We the People We The People Morey Amsterdam Morey Amsterdam
10	:00 Detroit Symph. 15 Detroit Symph. :30 In the Family :45 It's Your Bus.	Big Town Big Town People Are Funny	Am. Forum of Air Am. Forum of Air Dance Orchestra Dance Orchestra	News Roundup Sent. Journey Sent. Journey Sent. Journey	Jody Miller Show Jody Miller Show News; Music by Tony Pastor Or.	Hit the Jackpot Hit the Jackpot It Pays to Be Ignorant
11	:00 News :15 Hour of Dreams :30 Hour of Dreams :45 Hour of Dreams	News; Sports Morton Downey Dance Orch. Dance Orch.	Voice of Wash. Brundige, Sports Gramps Show Gramps Show	News; Jackson Harold Jackson House That Jack Built	Lowe; 1450 Club Lowe; 1450 Club News; 1450 Club Lowe 1450 Club	News You & Presidency Moondial Eddie Gallaher

DAYTIME STATIONS
WQQW (370) operates 7 a. m. to 5 p. m.
WPIK (730) operates 6:15 a. m. to 5 p. m.
WARL (780) operates 6:15 a. m. to 5 p. m.
WGAY (1059) operates 6:15 a. m. to 5 p. m.
WBCC (1120) operates 6:15 a. m. to 5 p. m.
WEAM (1390) operates 6:15 a. m. to 5 p. m.
WOOK (1590) operates 6:15 a. m. to 5 p. m.
WFAX (1220) operates 6:15 a. m. to 5 p. m.

National Weather Summary

Washington Area: Today—Mostly cloudy and colder with high in mid forty's followed by occasional rain in afternoon or night. Wednesday—Occasional rain followed by clearing and colder.
Maryland: Cloudy and somewhat colder followed by occasional rain in afternoon and night. Wednesday—Occasional rain becoming colder by night.
Virginia: Cloudy and somewhat colder followed by occasional rain in afternoon and night. Wednesday—Occasional rain followed by clearing and colder.
Winds: Northeasterly—about 12 to 18 miles per hour.
Visibility: Good.

Temperatures	H.	L.	Pr.
Abilene, Tex.	59	39	....
Albany, N. Y.	45	39	....
Albuquerque	32	18	....
Atlanta	73	59	....
Atlantic City	60	42	....
Baltimore	58	39	.01
Billings	25	9	....
Bismarck	17	-20	....
Boise, Idaho	30	10	....
Boston	52	46	....
Br'sville, Tex.	66	46	....
Buffalo	39	39	.11
Burlington	37	27	.04
Charleston	76	56	.01
Cheyenne	31	1	....
Chicago	22	21	....
Cincinnati	34	34	.26
Cleveland	34	31	.20
Denver	32	1	....
Des Moines	21	6	....
Detroit	35	32	....
Duluth	14	6	.02
El Paso	51	....	....
Fort Worth	32	....	....
Galveston	47	45	.04
Harrisburg	54	39	....
Huron, S.D.	8	-15	....
Indianapolis	25	25	.10
Jackson, Miss.	47	42	1.77
Jacksonville	78	57	....
Little Rock	35	29	....
Louisville	36	36	.25
Memphis	36	34	.12
Omaha	19	2	....
Philadelphia	55	39	....
Phoenix	79	39	....
Pittsburgh	41	40	.03
Miami	82	70	....
Milwaukee	23	21	.01
Montgomery	75	57	....
Nashville	39	39	.48
New Orleans	63	66	.62
New York	54	46	....
Okla. City	25	15	....
Portland, Me.	49	40	.05
Portland, Ore.	43	23	.04
Reno	26	-5	....
Richmond	69	47	.04
St. Louis	24	19	....
Salt Lake C.	17	-6	....
San Antonio	34	34	....
San Fr'cisco	58	57	....
Seattle	43	35	.02
Twin Cities	12	5	....
Washington	60	47	....
Wichita	24	8	....

For latest up-to-the-minute flying weather, call NAtional 4830.

Departures from normal—Accumulated excess of temperature since January 1, 1949, +169 degrees. Accumulated deficiency of precipitation since January 1, 1949,—.36 inches. Temperature one year ago yesterday: High 38; low, 29.

Sun, Moon, Tides, Rivers: Sun rises 7:24 a. m., sets 5:13 p. m.; Moon rises 9:54 p. m., sets 10:05 a. m. Tides: High 10:40 a. m. and 11:05 p. m.; low, 3:06 a. m. and 3:26 p. m. (Coast and Geodetic Survey). Potomac River, very clear at Great Falls (U. S. Engineers).

What's the Verdict?

FAULTY FAUCET

Q. A faulty faucet in an apartment permitted enough of a leak to cause a constant gurgling sound. This was no distraction to the calm-nerved tenant of that apartment, but it was a constant irritant to the nervous occupant of the next-door apartment. He complained to the management, which sent a plumber to fix the offending faucet. This was done with no notice to the tenant and at a time when the tenant wasn't home. Was it a trespass?

A. During the period of his lease, a tenant has the same right to exclusive use of his apartment as he would have of a detached house. But most landlords reserve either specifically or implicitly a right to enter an apartment for reasonable purposes and at reasonable times. This sometimes includes the right to enter for purposes of showing the quarters to prospective new tenants when the old tenant has given notice. In the particular case, the landlord would have a right to enter upon reasonable notice and at a reasonable time to fix the faucet (a) to cut down the water bill and (b) to end the nuisance

to the other tenant. But he should have arranged a time convenient to the tenant, and the entry technically was a trespass. The damages? Only nominal.
F. L. D.

Cases discussed illustrate general principles. They should not be construed as legal advice in particular cases. Take your legal problems to your lawyer.

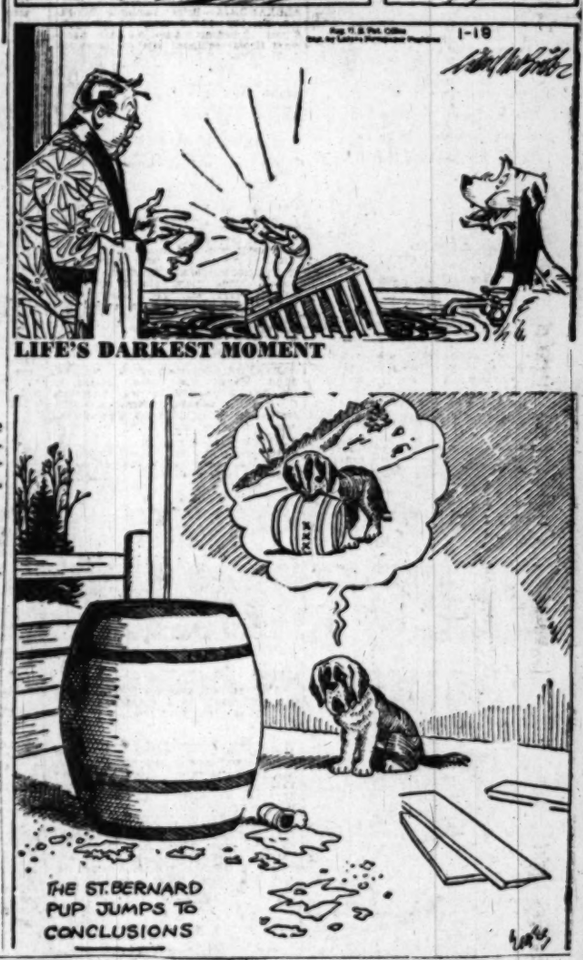

THE DISTRICT LINE by Bill Gold

Radios Illegal, Except When They're Legal

The argument over "transit radio" is on in full force. As indicated here Saturday, local streetcars and buses will soon be wired for sound.

Most of Capital Transit's plans follow the pattern outlined in my item on the procedure followed in other cities.

A major departure, however, is the proposal to add 2-minute newscasts, at 20-minute intervals.

The transit company says that the loudspeaker closest to the driver will be so regulated that he will not be distracted. And I certainly hope they're right.

Because Assistant Corporation Counsel Clark King said on my "This Is Washington" program Monday that any radio reception which diverts the attention of the driver would be in violation of the law.

And the commercials might also be distracting, if loud enough to be heard by the driver. But on the whole, the plan will probably turn out to be acceptable to most riders.

In countries which prohibit radio commercials, the government charges a license fee for listening.

We prefer our own system, in which the sponsor pays the freight. And so long as we do, transit radio is probably no more objectionable than any other form of broadcasting.

True enough—at home you can shut the doggone thing off if you like, whereas on a streetcar you can't. But on a streetcar the commercials will be shorter, and in better taste. And they won't sing.

Besides, you won't have to listen to programs like mine. Just music.

It could have been worse.

A TIP FROM HAIGHT

Walter Haight, whose residence in Washington dates back to L'Enfant's day, has a prediction to make. He says:

"If past inaugurals are any criterion, at least 500 people who

pay for tickets in the reviewing stands will not be able to use their seats.

"They'll approach the stands from the wrong side of Pennsylvania ave., and the cops won't let them get across the street. Watch and see if I'm not right."

MIGHT BE, COULD BE, IF, PERHAPS AND PROBABLY

While the official weatherman was making up his mind (and his predictions) regarding Inaugural Day prospects, Don Cameron of the Amateur Weathermen of America was checking the dope sheet for past performances.

He finds that the warmest January 20th on record saw a high temperature of 64 degrees. That was in 1880, 1890 and 1907. The coldest was in 1940, when the mercury dropped to 8 degrees above zero.

The wettest Inaugural Day was in 1937, when 1.77 inches of rain fell.

It has never snowed as hard on January 20 as it did for Mr. Taft's inaugural on March 4, 1909, when a 10-inch fall blanketed the city.

As a matter of fact, Don says that the records show that the weather is consistently better on January 20 than it is on March 4.

But in spite of past performances, here's what COULD happen some day:

In 1881, a January day brought a low temperature of 14 below zero; in 1932 the "high" January reading was 77. So the weathermen figure that anything within those two extremes is possible for some future inaugural.

If you'd like to know the probabilities for this January 20, Don has them all figured out for you. He says:

There are approximately seven chances in 10 that it will neither rain nor snow.

There are eight chances in 10 that the temperature will be above freezing.

There are four chances in 10 that the mercury will be above 45 at parade time.

Putting away his charts and slide-rule, Don therefore comes up with this daring forecast:

"It could be warm, it may be mild, it might be cold, perhaps it will rain, and it probably won't snow—especially if we have a nice day."

GIVE-AWAYS

"Small 1-year-old dog needs big yard to romp in; can furnish license and rabies certificate." (Michigan 8467 after 6 p. m.)

"Beautiful coal-black dog, personality and faults in equal proportions; needs home in country." (Temple 6272.)

WHADDA YA WANT FOR A DIME—PERFECTION?

Bill Houston of 4015 71st ave., Landover Hills, Md., tells me that a friend of his was approached by a Washington Post carrier boy the other day.

"Wanna buy our special inoculation edition?" asked the lad. "It's only a dime for both days."

"'Inoculation edition?'" echoed the householder. "You mean 'inauguration edition,' don't you?"

"Well, inoculation or inauguration," replied the boy, "it's only a dime, so what can you lose?"

COLD TOES

As a punishment fit for their lucrative ruse,
The sadistic designers of women's shoes
Should have to endure the winter weather
With THEIR heels and toes deprived of leather.

Dorothy Ames
1661 Crescent pl. nw.

HOW'S THAT AGAIN?

C. Warren Loveless of 4416 Harrison st. nw. clips and forwards without comment this headline which recently appeared over Drew Pearson's column:

"Langer Probes Waves Uniforms"

Listen to Bill Gold's "This Is Washington," the District Line on the Air, Monday through Friday, over WTOP, from 10 a. m. to Arthur Godfrey time at 10:30.

Leonard Lyons . . .

NEW YORK — Hal Bloch, the radio writer, one day visited the office of Douglas Storer, the radio producer, to discuss a new program. They were interrupted by a phone call for Storer, who told the caller: "Yes, don't worry about it . . . Take it easy . . . Yes, it will be taken care of . . . Don't worry about it, I tell you. Yes . . . Yes . . . Believe me, there's nothing for you to get upset about, so relax . . . Relax, I tell you . . . I'll handle it . . . Yes . . . Don't worry, it'll be okay . . . Goodby." . . . "Who was that?" Bloch asked him. Storer replied, "Dale Carnegie."

The close friends of a noted Southern Governor are more concerned about his drinking than about his proposed legislation . . . Although Bill Bullitt still is anti-Administration, his son-in-law, Nicholas Biddle, will be on the Federal payroll for a long time. The Biddles have just arrived in Madrid, where he will work at the American Consulate.

The prop-ring used in "Life With Mother" is a real diamond ring. Miss Stickney returns it to the stage-manager at the end of each performance . . . During the run of "Life With Father," Miss Stickney's husband and co-star, Howard Lindsay, had to give her $2.50 in the second-act scene, as the climax to a comedy sequence about her bills. Miss Stickney started to save that $2.50. And they played "Life With Father" for such a long time that when they left the show Miss Stickney had more than $5000 in savings, merely by keeping the $2.50 her husband gave her at each performance.

The Federal Communications Commission finally has given its approval of the call-letters WFDR, for the new radio station owned by the International Ladies Garment Workers Union. The approval was withheld at first, but then Mrs. Eleanor Roosevelt and her family gave consent. Plans are being made by Morris Novik, the radio consultant who got Tallulah Bankhead into the Presidential campaign, to fly Miss Bankhead to the Inaugural and back to New York in time for her show.

Inaugural Week Special!

YOUR 2-PIECE LIVING ROOM SUITE REUPHOLSTERED

ONE WEEK DELIVERY

ONLY $59

All Work Fully Guaranteed
Call FRanklin 1305
FREE ESTIMATE

EASY TERMS
INCLUDING LABOR AND MATERIALS

Davis Upholstery Co.,
Inc.
INTERIOR DECORATORS

Call for our free decorator service with a choice of materials from which you may select. Estimates cheerfully given in nearby Maryland and Virginia. Calls accepted every evening till 9 P. M.

2020 SHANNON PL., S.E. FRanklin 1305

OPEN MON. & FRI. EVE. TILL 9 P.M.

BOND RECONDITIONED

ELECTROLUX
VACUUM CLEANER

Liberal Allowance For Your Old Cleaner

$8.37 Complete with Attachments

FULL CASH PRICE

ONE YEAR SERVICE GUARANTEE

FREE
HOME DEMONSTRATION
100-MILE RADIUS
Phone EXecutive 5380

Complete Stock of New and Rebuilt Upright and Tank-type Cleaners. . . . Hundreds to choose from.

Our Repair Department is Equipped to Overhaul and Rebuild All Types and Makes of Vacuum Cleaners.

BOND
VACUUM STORES, INC.
Stores In Principal Cities

723 9th St. N.W. STORE HOURS 9 to 6 MON. & FRI. 9 to 9 EX. 5380

VACUUM CLEANER SPECIALISTS

MARK TRAIL

YES, HONEY, GEORGE IS IN TROUBLE... HE AND HIS DAD ARE ACCUSED OF STEALING TIMBER FROM THE NATIONAL FOREST
I MISS YOU, DARLING, BUT STAY AS LONG AS GEORGE NEEDS YOU...
ANDY'S HERE WITH ME...WANTS TO SAY "HELLO" TO YOU!
ED DODD 1-18

MARY WORTH

LINK! YOU BELOVED IDIOT! STOP THAT YOWLING AND COME IN HERE--BEFORE YOU BREAK MY LEASE!
I AM INTOXICATED WITH TRIUMPH, MY DARLING! I HAVE JUST ACCEPTED A WONDERFUL NEW JOB!
REMEMBER THAT MR. CHEYFITZ, OF THE PRODUCERS' ASSOCIATION? I'M JOINING HIS PUBLIC RELATIONS STAFF AS SOON AS "MR. CRUSOE, JR." IS IN THE CANS! IT'LL NOT PAY AS MUCH AS MAKING FACES AT CAMERAS, BUT IT'LL BE--
I KNOW!.. ENOUGH TO LOVE ON!
MEANWHILE
WHAT'TA YA MEAN, BRICK'S GONNA COMMIT BIGAMY, ANGEL? --LAY OFFA THAT "COMING ATTRACTION" TEASER STUFF! SCREEN TH' WHOLE STORY FOR ME!
ALL I SAID, LEW, WAS THAT IF TWO HUSBANDS WERE LEGAL I'D HAVE BEEN PLAYIN' UNDER THOSE RULES ALL THESE YEARS!
1-18-49

STEVE CANYON

EEF HE EBS A COP HE HAS A GUN!
BUT I CANNOT FIND KEY TO HANDCUFFS!
LISTEN! SIREN! POLICE!
AH, WELL—CHEETAH NEEDED ANOTHER BRACELET!
GO FROM CEETY THROUGH WEST GATE! HURRY!
MISSY WEAR HANDCUFF AS OF POLICE PRISONER! NO GO!
GO YES, BUB, OR CHEETAH MAKE PEEPHOLE EEN YOUR THEECK HEAD!
AND TO THINK I QUIT CHARMING COBRAS FOR THIS!

JOE PALOOKA

DEAR HUMPHREY... CAN I MAKE YOU SOME TEA... THERE'S A ROAST BEEF... A LAYER CAKE...
OOF... NO, THANK YA, DOVEY... I... OOF... JES' WANTA STAY LIKE THIS...
H'LO, DOVEY... I COME RIGHT OVER ...I WAS OUT AT WATSON'S FARM... WHERE'S YOUR DOG...
OH, DOCTOR GLOCKENSPIEL ... IT ISN'T A DOG ... IT'S A MAN... A WONDERFUL... WONDERFUL MAN...
HMM. STRAINED FETLOCK... NOPE... I MEAN TENDON... THO'T IT WAS THE SAME THING WITH JOSH WATSON'S BIG BAY... BUT IT WAS WORSE... HADDA SHOOT 'IM... DARN SHAME.
YA SURE?
OOOFF! OH TH' PORE HORSE ...OOF!
OH DEAR.

MICKEY FINN

I'VE GOT TO KEEP ON SEEIN' HER, CLANCY - THE CLUB HOUSE MAY NOT BE FINISHED BEFORE SPRING!
WELL, I ADMIT THAT IT'S A VERY DELICATE SITUATION, PHIL -BUT I THINK I'VE GOT A SOLUTION!
A-A SOLUTION?
YES! SHE'S GOT YOU ON THE RUN, PHIL - SO YOU'VE GOT TO DUCK HER FOR AWHILE - TO GIVE YOU A CHANCE TO GET HOLD OF YOURSELF!
BUT I'VE TOLD YOU - I CAN'T AFFORD TO MAKE GIGGLEHEIMER SORE - HE MIGHT--
HE COULDN'T GET SORE IF YOU HAD A LEGITIMATE EXCUSE FOR LEAVIN' TOWN, COULD HE?
DON'T BE RIDICULOUS, CLANCY! WHAT EXCUSE WOULD I HAVE FOR LEAVIN' TOWN? WHERE WOULD I GO?
NOW, NOW! KEEP YOUR SHIRT ON! I'VE GOT ALL THE ANSWERS! THAT'S WHY I CAME OVER!

PENNY

THE GIRLS WILL BE HERE SOON FOR A PAJAMA PARTY. WOULD YOU MIND DRESSING UP A BIT, PLEASE, FATHER?
THEY'LL BE HERE ANY MINUTE.
HERE THEY COME NOW.
OKAY, PRINCESS, I'M ALL SET! AHEM...
HEAVENS, FATHER, NO!

DOTTY

HORACE, I HAVE AN AWFUL TIME GETTING WILBERT TO WASH HIS NECK AND EARS!
WELL, BOYS ARE LIKE THAT, DOTTY--
--AND THAT'S NOT ALL--
--HE WON'T COMB HIS HAIR, SHINE HIS SHOES, OR KEEP HIS FINGERNAILS CLEAN!
I'LL BE GLAD WHEN HE FALLS IN LOVE!

THE SAINT

YOUR FATHER WAS A REAL GOOD GUY...A DISTANT RELATIVE... THAT TONY KILLED BY MISTAKE A LONG TIME AGO. FOR SOME REASON IT'S THE ONLY CRIME THAT EVER STUCK IN HIS CONSCIENCE. HE'S TRIED TO MAKE UP FOR IT EVER SINCE BY SEEING THAT YOU'D ALWAYS BE PROVIDED FOR.
HE DIDN'T WANT YOU TO KNOW THAT HE HAD EVEN THAT DISTANT CONNECTION WITH YOU. NOW THAT HE'S DEAD, I THINK WE MIGHT ALL RESPECT THAT.
DID YOU SAY... DEAD?
HE HAD A HEART ATTACK WHILE WE WERE TALKING...BUT THE LAST THING HE SAID WAS THAT YOU SHOULD FORGET THE MYSTERY AND JUST GO ON LIVING THE WAY YOUR FATHER WOULD HAVE WANTED.

REX MORGAN, M. D.

MISS MAPLE FORREST'S ROOM, PLEASE!
SUITE 1804, SIR!
REX! IT'S GOOD TO SEE YOU!
AFTER THE WAY YOU STOOD ME UP, I WONDER!
DON'T YOU UNDERSTAND, DARLING? SOME PEOPLE MIGHT THINK IT UNBECOMING FOR A DOCTOR TO DRIVE HIS PATIENT HOME FROM THE HOSPITAL!... AND I WOULDN'T DO ANYTHING TO HURT YOUR REPUTATION!
IN THE HOTEL MANAGER'S OFFICE...
TAKE CARE OF ALL THE DETAILS FOR MISS FORREST'S PARTY TOMORROW NIGHT!... AND DON'T FORGET, SHE WANTS A PHOTOGRAPHER THERE, TOO!

TERRY AND THE PIRATES

IS HEARING ME, NIKOL? DELAY IS IRRITATES ME. CLEARING ROAD, RIGHT NOW.
LOOK, WHOEVER YOU ARE! YOUR MUSCLE-BOY NEARLY GOT FRACTURED TRYING THAT...AND I'VE GOT NEWS FOR YOU— THE WORK THOSE MEN ARE DOING IS MORE IMPORTANT THAN YOUR CONVENIENCE.
IS IT YOU ARE OBTAINING PERMISSION FROM MY MAJOR-DOMO FOR SPEAKING TO ME DIRECTLY, PEASANT?

STEVE ROPER

HERE'S YOUR BLACK COFFEE, MR. ROPER!
FUNNY! HE'S NOT HERE! BUT THE WINDOW'S OPEN AND I'D SWEAR I HEARD SOMEONE MOVING AROUND!
Behind this door, Wrigley Eal is dragging his unconscious victim up a narrow stairway!
(PUFF PUFF!) GOT TO WAIT NOW TILL THAT KID LEAVES!---AND IF I STAY HERE, HE'LL HEAR ROPER GROANING!
I WONDER WHAT'S ON THE OTHER SIDE OF THAT DOOR ---?!!

DIXIE DUGAN

YOU DON'T S'POSE THAT IS LINCOLN'S BIRTHPLACE—
I DON'T THINK SO— ALTHOUGH WE'RE NOT TOO FAR FROM HODGENVILLE—
ANYWAY, THE LIGHT IN THE WINDOW PUZZLES ME— LET'S CHECK
WOULDN'T IT BE FUNNY IF MR. LINCOLN OPENED THE DOOR?
VERY FUNNY
RAP RAP RAP

MYRTLE

MYRTLE! I GAVE WILBUR A CRACKER AND HE ITH CHOKING TO DEATH!
IF HE EVER CHOKES AGAIN JUST GIVE HIM A DRINK OF WATER!
I'M GLAD I DON'T HAVE TO PAT HIM ON THE BACK.

OZARK IKE

WHAT CLUB WOULD YOU USE HERE, OZARK?
ME?...
...AH'D CHIP IT WITH A NIBLICK... BUT IF'N AH WUZ YOU AH'D WIND UP AN' WHACK TH' DAYLIGHTS OUT UF IT WITH A DRIVUH!
OH, SO HE THINKS I CAN'T DRIVE THIS GREEN, EH?— I'LL JUST SHOW H--
TOPPED IT... NOW HE'S GOT ME PRESSING!...
...I SIMPLY MUST KEEP MY MIND ON THE GAME!

DONALD DUCK

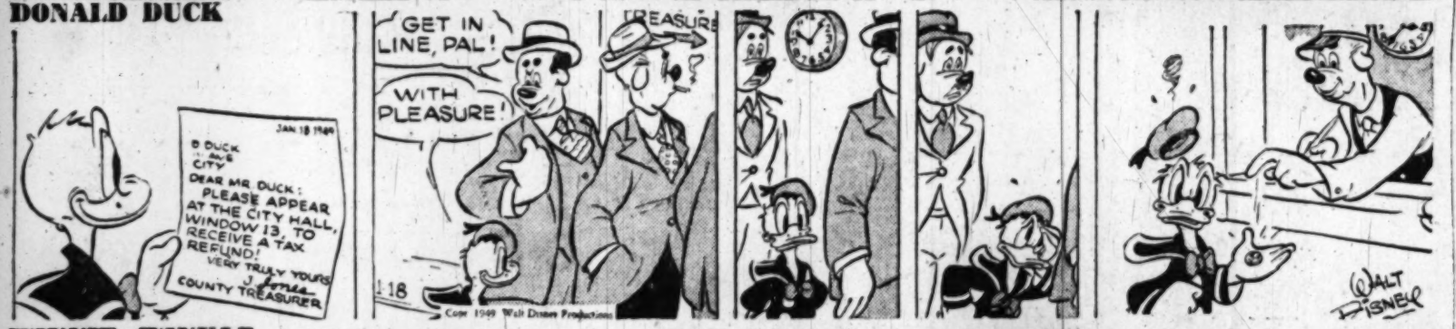

WINNIE WINKLE

OH, OH - IT'S STARTIN' TO REALLY COME DOWN!
QUICK! DUCK IN HERE!
NO! NOT IN THERE, BILL-
-UP THE BLOCK!
IF WE'RE GOING TO BE STUCK IN A DOORWAY, IT MIGHT AS WELL BE AN INTERESTING ONE!

Barnaby

Dragons, in our culture, are believed to be of no use to Man. Except for their metaphorical value. And, invariably, the intent in any preappointed use of a Dragon is to portray some abstract concept or other as onerous, indeed, even evil. And, so, the bias against a really useful species perpetuates—
He's got writing on one side of him—
Yes. It hasn't quite worn off yet. His last job was posing for cartoons. Over at the medical journal—
But, as I was saying—
I intend to exploit this friendly fire-breathing fellow in a helpful role—
He melts snow!

WESTINGHOUSE
SELECT-O-RAY
COMBINATION
SUN and HEAT
LAMP
Regularly 39.95
$24.95
A B C Supply Company
1414 14th St. N.W. NO. 1414

The Washington Merry-Go-Round

Circus Fan Plans 'Greatest Show'

By Drew Pearson

As the clans begin to gather in Washington, D. C., it's generally conceded that the inauguration of Harry Truman will surpass even that of Andrew Jackson as the greatest show in history.

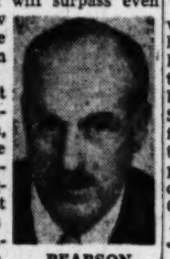
PEARSON

Perhaps that is because Melvin Hildreth, chairman of the Inaugural Committee, is lifetime president of the circus fans of America. Hildreth, one of the few District of Columbia politicos who never wavered in his belief that Truman would be reelected, has only one other love besides the President—the circus.

No circus ever comes to town but Mel Hildreth is down at the lot long before the big top arrives, making sure things are in order. If it has rained in advance, he'll get truckloads of cinders at his own expense to keep the show dry. When Ringling Brothers comes north for its first early spring opening in New York, Hildreth is down at the Potomac Yards in Alexandria, where the train stops en route to water the animals.

Mel's business is law. He is a practicing attorney. But those who know him sometimes wonder if he isn't really just a small boy at heart. Certainly no inaugural in history has been better planned or more extravagantly executed than that which will swear in Harry S. Truman as thirty-second President of the United States on Thursday.

Battery D Celebrates

Second only to the days in 1918 when they wheeled their French 75s into action in the Vosges Mountains, this week is the most momentous in history for Battery D, 129th Field Artillery, 35th Division. This week Battery D will march at the head of the inaugural parade as guard of honor to the little captain who commanded it in World War I.

Just before that parade there will be a reunion breakfast on Missouri ham attended by Capt. Harry Truman. There have been other reunions of Battery D, and Captain Truman is hoping this one won't be anything like the one back in 1921.

That was just three years after the end of the war and some members of Battery D were still unmarried, still in the process of getting readjusted. That reunion, staged in the Kansas City Elks Club, was carefully planned, from an elaborate dinner, to speeches, skits and song. The cocktails were served and wartime stories retold. Dinner was postponed while the drinks went round again—and then again—and some more.

Finally someone picked up a plate, sailed it across the room. Then "Dizzy Battery D" went on a rampage.

Some two hours and 400 plates later the reunion ended. Next day the Elks Club totaled the damages and presented a bill for $158 to the president of the Battery D Association.

Note—Three weeks ago in Kansas City, Truman, who had not been one of the active plate-sailers, chided his comrades-in-arms: "I'll be glad to see you all in Washington, but I don't look forward to buying another $158 worth of broken dishes."

Capt. Truman Under Fire

When Harry Truman was a very green and nervous artillery captain going into action for the first time he ran across Judge Bennett Clark, former Senator from Missouri, and son of the famed Speaker Champ Clark. Clark and Truman had trained together in the Missouri National Guard, and went to France together about the same time, Clark with the rank of lieutenant colonel in the 6th Missouri Infantry.

Truman's horse-drawn artillery had just arrived at a French railroad station behind the Vosges front in "40 and 8" boxcars, and was in the process of unloading when, suddenly Colonel Clark turned to Truman. Pointing dramatically to a dead horse lying near the railroad station, he commanded:

"Captain, you better get your men and guns out of here in a hurry. The Germans are shelling this place and you ought to unload and get under cover as quick as you can."

Taking Clark at his word, the nervous future President of the United States ordered his battery to detrain in a hurry, even pitching in himself to help. After Battery D had sweated frantically to get out of the "zone of fire," Clark walked over to Truman with a grin.

"That's a fine job, Truman," he said. "But the joke's on you. That horse wasn't killed by the Germans. He was shot by a veterinarian."

Truman didn't think the joke was so funny then. Since then, he has tackled other new jobs, and has pitched in, green and nervous, to get them done. Later, when he became President of the United States, and Bennett Clark was defeated for the Senate, he appointed the ex-lieutenant colonel who played the joke on him to a coveted seat on the United States Court of Appeals.

J. Edgar Hoover's Pay

Senator Herbert R. O'Conor of Maryland, Democratic sponsor of the Government pay-raise bill, cited G-man J. Edgar Hoover in an article for American Magazine as one public servant who didn't get paid enough. Yet, when O'Conor drew up his bill to boost Government salaries, he strangely left Hoover's name off.

This omission caused a flare-up behind closed doors when Vermont's Senator Ralph Flanders, coauthor with O'Conor of the pay-raise bill, was questioned before the GOP Steering Committee to explain it.

Senator Styles Bridges of New Hampshire asked why the FBI director had not been included in the bill.

"We had to draw the line somewhere," explained Flanders.

"It's a crooked, indistinct line," retorted Bridges, "when you increase the salaries of the deputy public printer, the chief assistant librarian of Congress and the Philippine alien property administrator—and leave off the director of the Federal Bureau of Investigation."

Copyright 1949, The Bell Syndicate, Inc.

For Lumber Call Our Number AT. 1400

Hechinger Co.

NOW, CONVENIENT SHOPPING UNTIL 6:00 P.M.

PLYWOOD

ALL SIZES AND THICKNESSES
AT THE LOWEST PRICES IN THE CITY

Beautifully Grained
WALNUT
$1.94
¼"—30"x62" Sheet

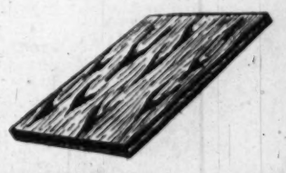

IMPORTANT: All of our plywood is quality stock, two sides sanded smooth, one side sound. Do not buy "sheathing grade" which is full of knot holes, rough and suitable for building construction only.

CHECK THESE FIR PLYWOOD PRICES

SIZE	PER SHEET	SIZE	PER SHEET
48"x72"-¼"	$3.60	48"x96"-¾"	$6.40
46"x120"-¼"	$4.29	46"x36"-¾"	$4.03
48"x120"-¼"	$6.00	46"x48"-¾"	$5.37
36"x96"-½"	$6.00	46"x60"-¾"	$6.69
48"x84"-½"	$7.00	48"x72"-¾"	$8.40
48"x96"-½"	$8.00	46"x96"-¾"	$10.73

COME—WRITE—PHONE ATlantic 1400

THE FOUR "HARRY HOMEOWNER" STORES

NORTHEAST 15th & H Sts. At Bladensburg Rd. · NORTHWEST 5025 Ga. Ave. At Military Rd. · ANACOSTIA 1905 Nichols Ave. At Good Hope Rd. · VIRGINIA Falls Church, Lee Hwy. At Hillwood Ave.

WHY BE BALD?

RAY W. PLASTERER
Trichologist

CONSULT WASHINGTON'S LEADING HAIR AND SCALP SPECIALIST

OVER 125,000 successful treatments have taught us that there is not the slightest doubt that we can save your hair and improve the present condition of your scalp, if we accept you for treatment.

Don't wait until it is too late, correct that scalp disorder now—hair fall, dandruff, excessive oiliness, and thinning hair are nature's warning of impending baldness. Our treatments are pleasant, relaxing and stimulating. More Washingtonians take our modern scientific treatments than any other. There is no charge for examination and consultation, given in private. No down payment is required. No sticky, unpleasant medications are used.

Come in Today for a Free Examination

HAIR & SCALP CLINIC, INC.

Phone EXecutive 3832
Suite 606-609 Bond Bldg., Southwest Corner 14th and New York Ave. N.W.
HOURS: 9:30 A.M. to 7:30 P.M. Saturdays, 9:30 A.M. to 4 P.M.
Separate treatment facilities for men and women.

Advertisement Advertisement

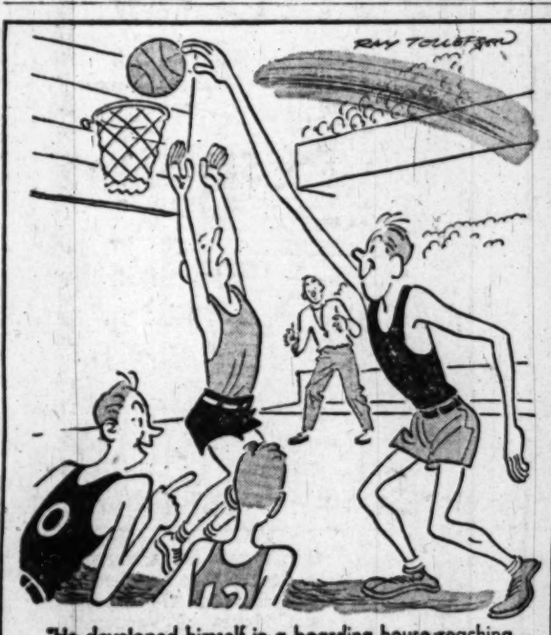

"He developed himself in a boarding house reaching for the Land O'Lakes Sweet Cream Butter."

YOU'LL SCORE EVERY TIME if you serve fresher-tasting Land O'Lakes Butter. It's churned from rich, sweet cream to make other foods taste better. Scoot down to your grocers' for Land O'Lakes today. It's America's finest!

*Churned only from Fresh, Sweet Cream

T.M. Reg.

Semi-Annual Sale
NOW GOING ON!!

Shop & Compare

Nearly 2 acres of fine furniture

WM. E. MILLER

Furniture's Hall of Fame
SINCE 1900
Main Store
8th & Pennsylvania, S. E.
OPEN NIGHTS TIL 9, SAT. TIL 5
7th & E, S. W. Open Daily til 6

Shop Today and Tomorrow. The Hecht Co., Washington and Silver Spring, Closed All Day Thursday, Inauguration Day

PRICES TAKE A TUMBLE

IN THE HECHT CO.'S MILLION DOLLAR

JANUARY SALES

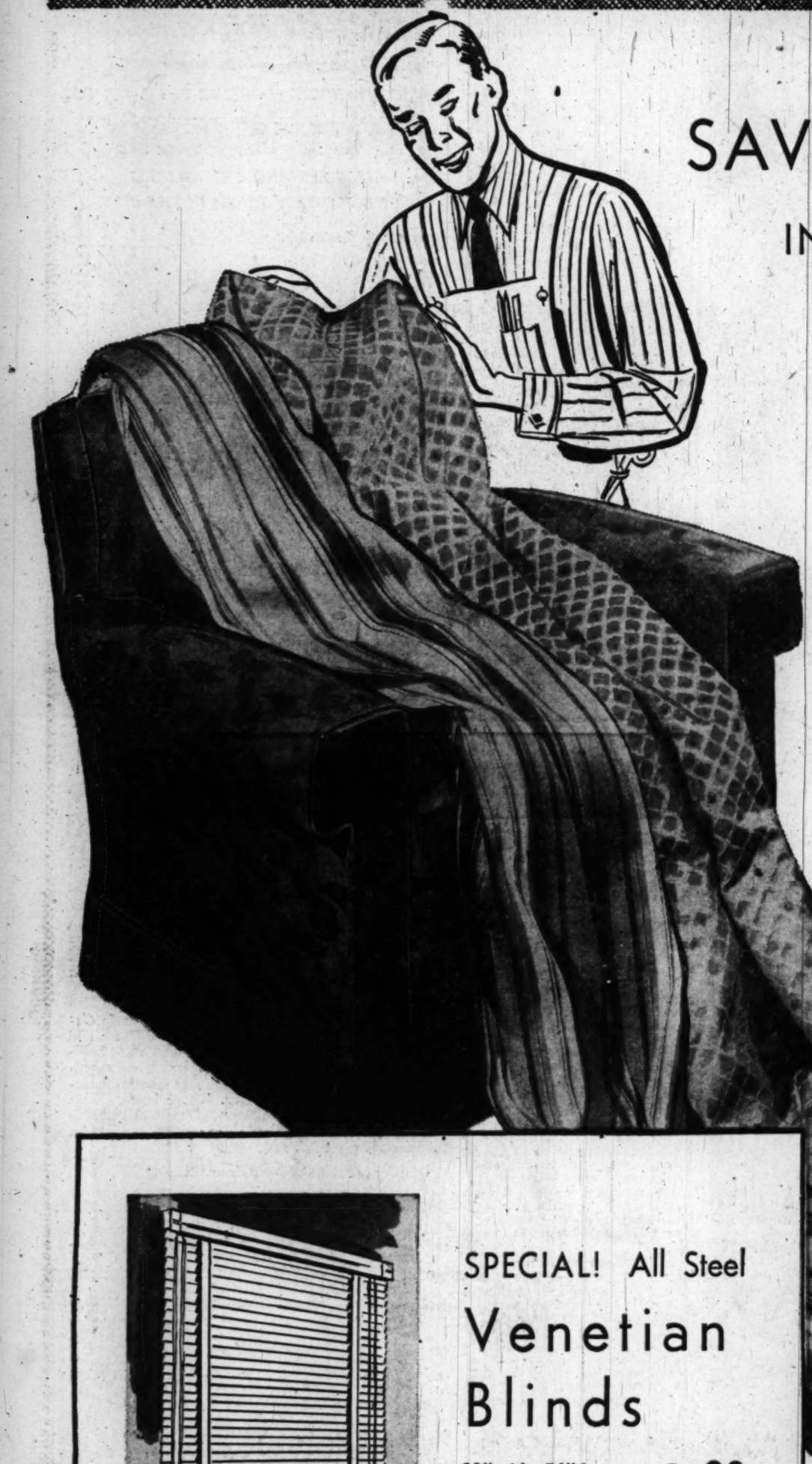

SAVE! Re-Upholster Your Furniture

IN LUSH DECORATOR COHAMA FABRICS

39.50

How can The Hecht Co. re-upholster, rebuild and renew your furniture for so little? Just because we want to keep our workmen busy during their dull season. Just because we managed to scoop up these fabulous Cohama fabrics for only 1.99 a yard. Choose from rayon damasks, stripes, large and small figures. Choose from an artist's range of colors. We'll call for your furniture. Strip it to the frame. Tighten all joints. Re-tie all springs. Add new webbing and filling. Carefully tailor the upholstery with hand-sewn, welted outside seams. We will return your furniture looking like new.

Upholstery, 6th Floor, Washington; 3rd Floor, Silver Spring

For Average Chair with 1 Cushion . . . in 1.99 fabric.

Average 3-Cushion Sofa, upholstered in 1.99 fabric **69.50**

Average Love Seat, upholstered in 1.99 fabric **59.50**

Average Occasional Chair, upholstered in 1.99 fabric **23.50**

Average 3-Pc. Sectional Sofa, upholstered in 1.99 fabric **114.50**

Average 3-Pc. Suite, Sofa and 2 Chairs, upholstered in 1.99 fabric. . . . **148.50**

Don't Defer Your Purchases . . . Defer Your Payments on Our Convenient Budget Plan

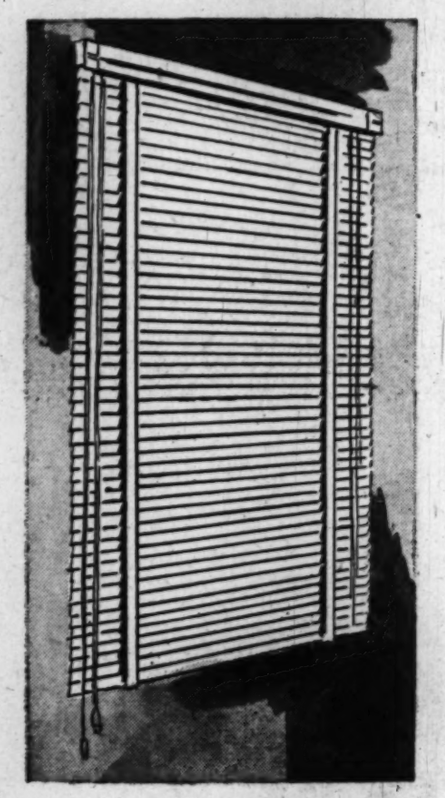

SPECIAL! All Steel

Venetian Blinds

23" wide, 54" long
24" to 36" widths,
64" length

3.98

A wonderful chance to save on those mirror-smooth, chip-resistant Venetian Blinds. All steel, too. So flexible, so easy to clean. Made with steel bottom rail and automatic cord-lock. Bonderized for lasting loveliness. Ivory and white.

Venetian Blinds, 6th Floor, Washington; 3rd Floor, Silver Spring

SALE! Hand-Sewn

Lamp Shades

3.88

Gleaming rayon satin shades for bridge, floor and table lamps at this special January price. 12, 14, 16, 18, 19-in. sizes to choose from. And such exquisite colors as white, eggshell, beige, gold . . . with matching or contrasting swags.

Lamp Shades, 5th Floor, Washington; 3rd Floor, Silver Spring

The Hecht Co.

Washington and Silver Spring

Phone NAtional 5100.

F St. . . . 7th St. . . . E St.

Fenton St. & Ellsworth Drive